

1625 Broadway
Suite 2000
Denver, CO 80202

Tel: 303.228.4000
Fax: 303.228.4280
www.nobleenergyinc.com



July 26, 2013

Colorado Oil and Gas Conservation Commission
The Chancery Building
1120 Lincoln Street, Suite 801
Denver, CO 80203
Attn: Mr. Matt Lepore, Director

RE: OSCAR Y10-74-1HN
Niobrara New Drill
Township 2 North, Range 64 West, 6th P.M.
Section 10: NW/4SE/4: 2380' FSL & 1948' FEL (Surface Location)
Section 10: SW/4NE/4: 2004' FNL & 1650' FEL (Beginning of Lateral)
Section 3: NW/4NE/4: 75' FNL & 1650' FEL (Bottom Hole Location)
Weld County, Colorado

Mr. Lepore:

Noble Energy, Inc. ("NEI") is planning to drill the captioned boundary well in accordance with the provisions of COGCC Rule 318A.e.

NEI's proposed wellbore spacing unit consists of the S/2SE/4 Section 34, Township 3 North, Range 64 West, E/2 Section 3, Township 2 North, Range 64 West, NE/4 Section 10, Township 2 North, Range 64 West, creating a 558-acre wellbore spacing unit for the Niobrara formation. NEI is not the only owner within the proposed wellbore spacing unit and as such provided notice to the remaining owner(s) within said proposed spacing unit as required under COGCC Rule 318A(l).e(6). Copies of the required notice letter(s) is/are on file at the NEI offices. The required thirty (30) day notice period has elapsed absent the receipt by NEI of an objection to said proposal by the owner(s) within the proposed spacing unit for this well.

Enclosed are copies of the following documents to assist you in your review and approval of NEI's proposed APD for the captioned well:

- Map & plat illustrating proposed wellbore spacing unit.

Thank you for your attention to the enclosed. NEI respectfully requests that the COGCC review the enclosed information and approve the Application for Permit to Drill the captioned well.

Sincerely,

Mari Clark
Regulatory Analyst III
Noble Energy Inc.

Oscar Y10-74-1HN

Proposed Spacing Unit – Noble Energy, Inc

S/2SE/4 Section 34, Township 3 North, Range 64 West

E/2 Section 3, Township 2 North, Range 64 West

NE/4 Section 10, Township 2 North, Range 64 West

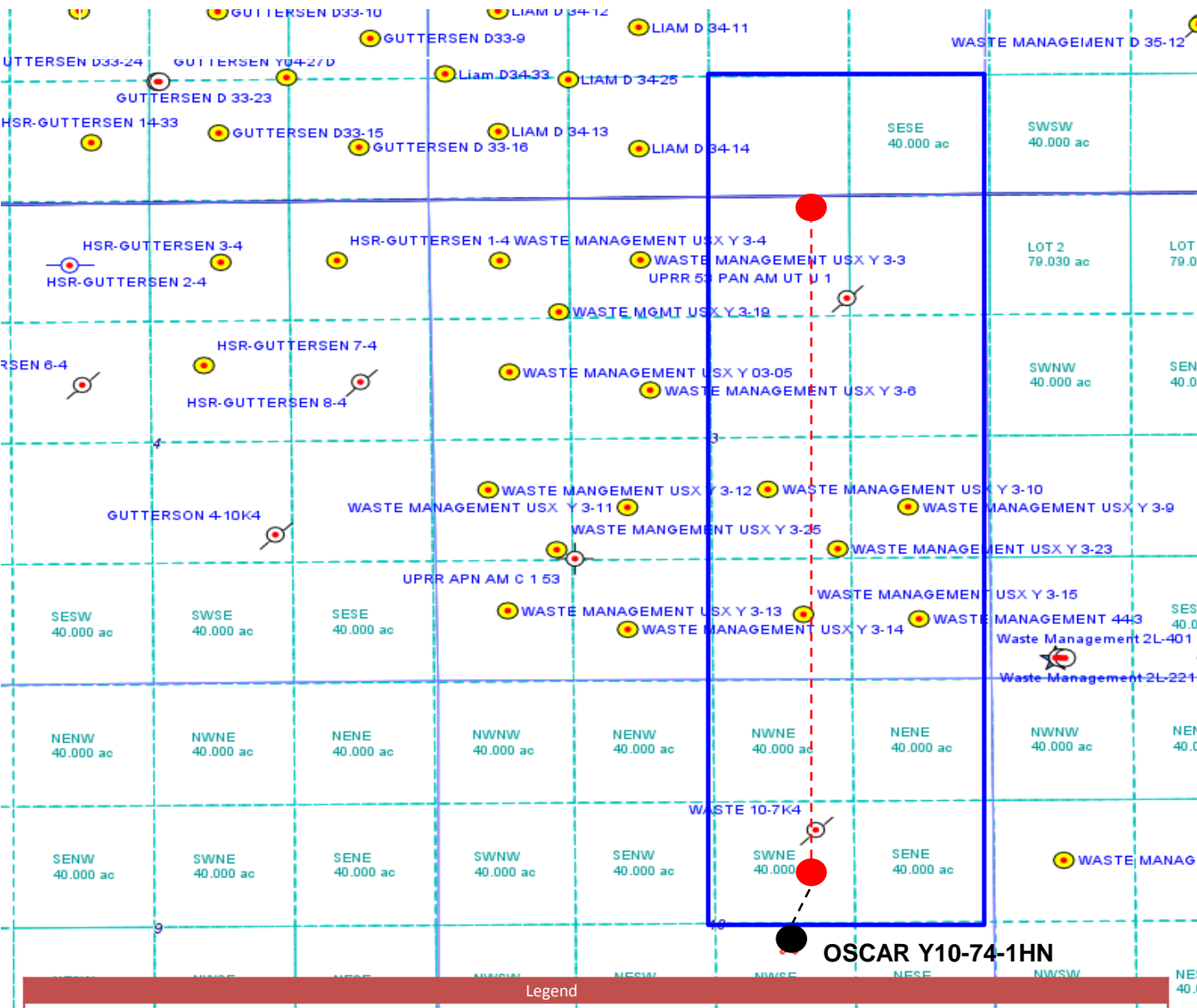

Legend



Proposed 558.15± acre spacing unit



Bottom Hole Location

WELL LOCATION CERTIFICATE

OSCAR Y10-74-1HN

THIS MAP DOES NOT REPRESENT A BOUNDARY SURVEY

SECTION: 10

TOWNSHIP: 2 NORTH

RANGE: 64 WEST

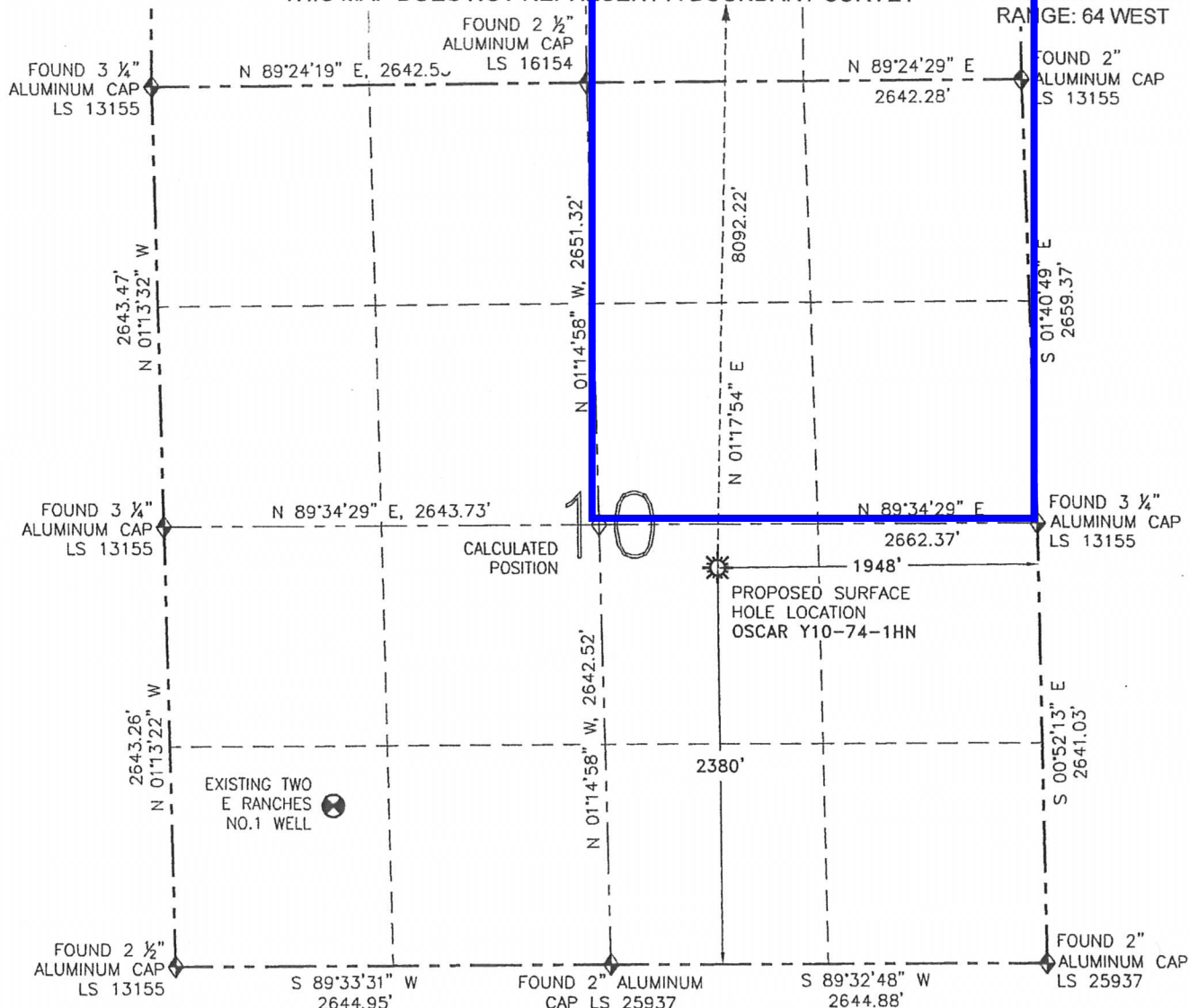

0 1000'

SCALE: 1" = 1000'

LEGEND

- PROPOSED WELL
- EXISTING WELL
- BOTTOM HOLE
- FOUND MONUMENT
- CALCULATED POSITION

PAGE 1 OF SHEET 1

SURFACE HOLE LOCATION NAD 83

LATITUDE: N 40.15223°

LONGITUDE: W 104.53507°

ELEVATION: 4922

PDOP: 1.7

1/4-1/4: NW SE

NEAREST PROPERTY LINE: 1948' E

BOTTOM HOLE

LATITUDE: N 40.17442°

LONGITUDE: W 104.53410°

NOTES:

1. BEARINGS ARE GRID BEARINGS OF THE COLORADO STATE PLANE COORDINATE SYSTEM, NORTH ZONE, NAD 83. THE LINEAL DIMENSIONS SHOWN HEREON ARE BASED UPON THE "U.S. SURVEY FOOT".
2. ELEVATIONS ARE BASED UPON NGS OPUS SOLUTION NAVD 88 DATUM COMPUTED USING GEOID09.
3. THE NEAREST EXISTING WELL IN SECTION 10 IS: TWO E RANCHES NO. 1 WELL 2748' SW.
4. SEE LOCATION DRAWING FOR ALL IMPROVEMENTS WITHIN 400' OF THE OIL/GAS LOCATION.
5. SURFACE USE: PASTURE.

NOTICE:

ACCORDING TO COLORADO LAW, YOU MUST COMMENCE ANY LEGAL ACTION BASED UPON ANY DEFECT IN THIS W.L.C. WITHIN THREE YEARS AFTER YOU FIRST DISCOVER SUCH DEFECT. IN NO EVENT MAY ANY ACTION BASED UPON ANY DEFECT IN THIS W.L.C. BE COMMENCED MORE THAN TEN YEARS FROM THE DATE OF THE CERTIFICATION SHOWN HEREON (13-80-105 C.R.S.).

I HEREBY CERTIFY THAT THIS WELL LOCATION CERTIFICATE WAS PREPARED BY ME, OR UNDER MY DIRECT SUPERVISION, THAT THE FIELD WORK WAS COMPLETED ON 12/10/12, FOR AND ON BEHALF OF NOBLE ENERGY INC., THAT IT IS NOT A LAND SURVEY PLAT OR AN IMPROVEMENT SURVEY PLAT, AND THAT IT IS NOT TO BE RELIED UPON FOR ESTABLISHMENT OF FENCES, BUILDINGS, OR OTHER FUTURE IMPROVEMENT LINES.



DAVID C. HOLMES, PLS 32828
FOR AND ON BEHALF OF R&R ENGINEERS-SURVEYORS, INC.



ENGINEERS
SURVEYORS

FIELD DATE: 12/10/12

PLOT DATE: 01/22/13

DRAWN BY: CJD

JOB NO.: NE12358

SHEET NO.: 1 of 13

WELL LOCATION CERTIFICATE

OSCAR Y10-74-1HN

THIS MAP DOES NOT REPRESENT A BOUNDARY SURVEY

SHL-SECTION: 10

TOWNSHIP: 2 NORTH

RANGE: 64 WEST

Section 34

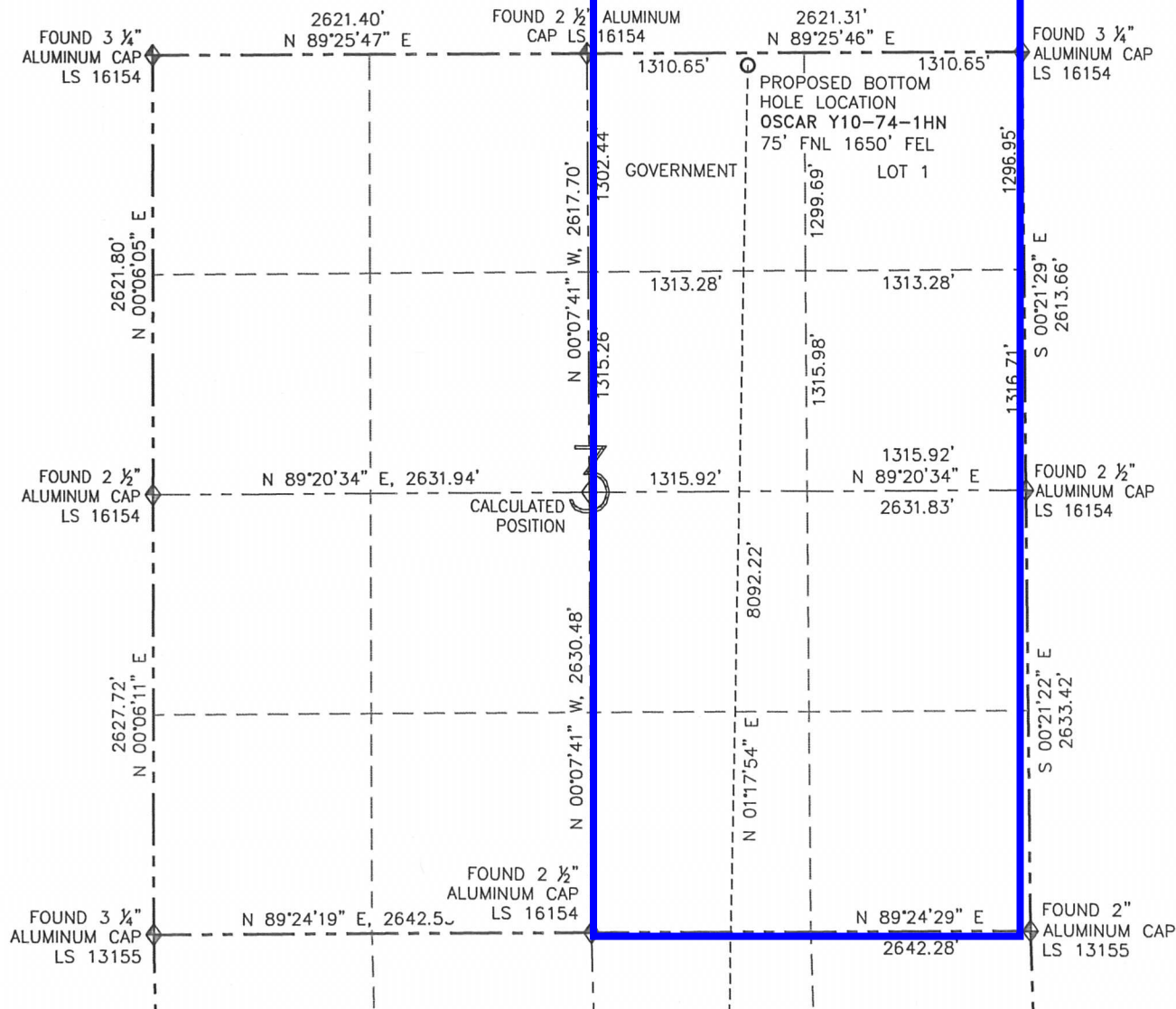

0 1000'

SCALE: 1" = 1000'

SURFACE HOLE LOCATION NAD 83

LATITUDE: N 40.15223°

LONGITUDE: W 104.53507°

ELEVATION: 4922

PDOP: 1.7

1/4-1/4: NW SE

NEAREST PROPERTY LINE: 1948' E

BOTTOM HOLE

LATITUDE: N 40.17442°

LONGITUDE: W 104.53410°

PAGE 2 OF SHEET 1

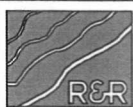

FIELD DATE: 12/10/12

PLOT DATE: 01/24/13

DRAWN BY: CJD

JOB NO.: NE12358

SHEET NO.: 1 of 13

NOTICE:

ACCORDING TO COLORADO LAW, YOU MUST COMMENCE ANY LEGAL ACTION BASED UPON ANY DEFECT IN THIS W.L.L.E. WITHIN THREE YEARS AFTER YOU FIRST DISCOVER SUCH DEFECT. IN NO EVENT MAY ANY ACTION BASED UPON ANY DEFECT IN THIS W.L.L.E. BE COMMENCED MORE THAN TEN YEARS FROM THE DATE OF THE CERTIFICATION SHOWN HEREON (13-80-105 C.R.S.).

LEGEND

- ☀ PROPOSED WELL
- ⊙ EXISTING WELL
- BOTTOM HOLE
- ◆ FOUND MONUMENT
- ⬢ CALCULATED POSITION