

Nearest:  
 Building: 656' southwest  
 Property Line: 395' northeast  
 Above Ground Utility: 616' south  
 Public Road: 656' south  
 Railroad: 8,782' southeast

# Location Drawing

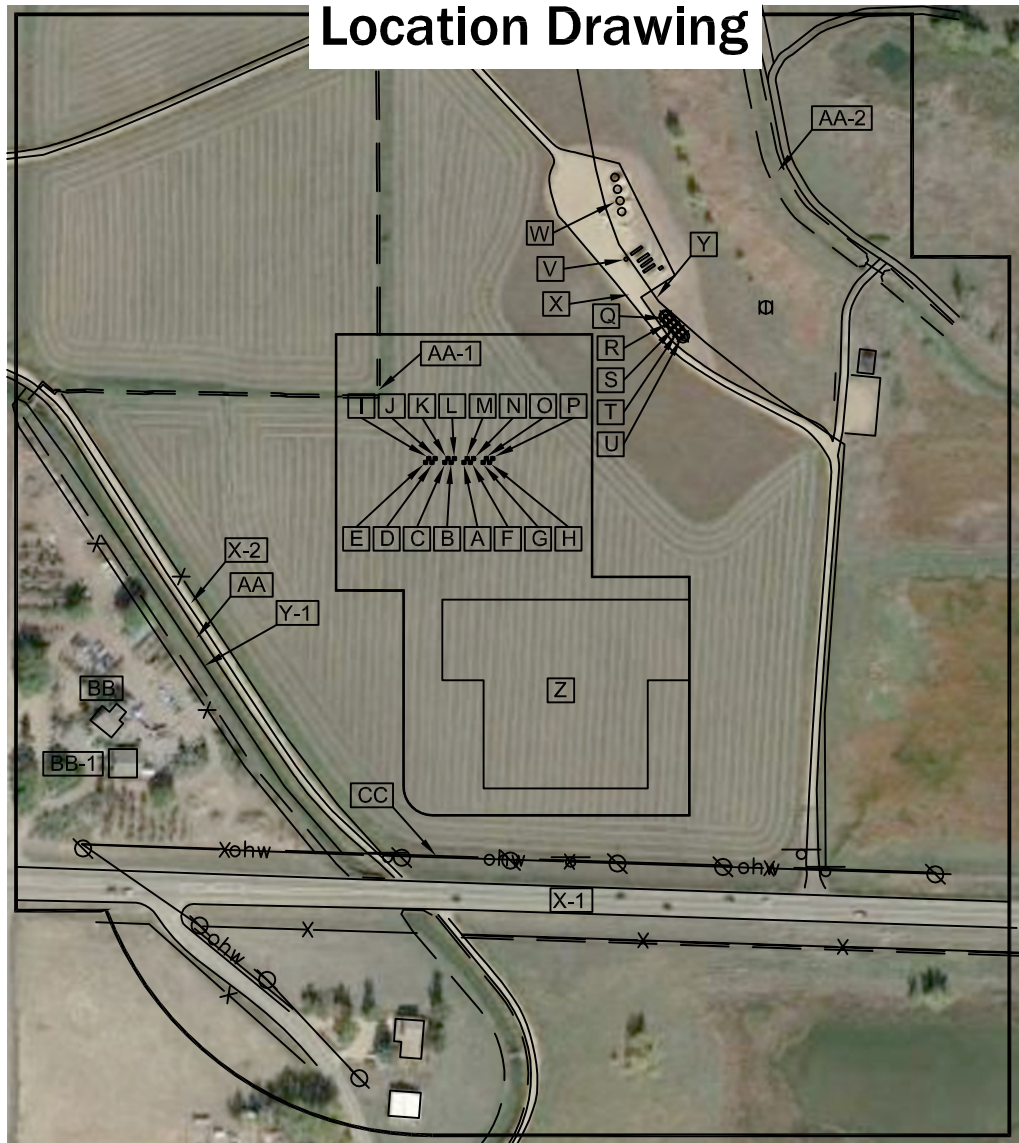
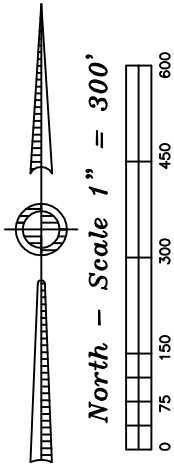

## Distances listed below are measured from the proposed HWY52 4I-32H-O268 well

- [A] proposed HWY52 4I-32H-O268
- [B] proposed HWY52 4G-32H-O268; 20' west
- [C] proposed HWY52 4E-32H-O268; 30' west
- [D] proposed HWY52 4C-32H-O268; 50' west
- [E] proposed HWY52 4A-32H-O268; 60' west
- [F] proposed HWY52 4K-32H-O268; 10' east
- [G] proposed HWY52 4M-32H-O268; 30' east
- [H] proposed HWY52 4O-32H-O268; 40' east
- [I] proposed HWY52 4B-32H-O268; 55' northwest
- [J] proposed HWY52 4D-32H-O268; 45' northwest
- [K] proposed HWY52 4F-32H-O268; 26' northwest
- [L] proposed HWY52 4H-32H-O268; 16' northwest
- [M] proposed HWY52 4J-32H-O268; 8' northeast
- [N] proposed HWY52 4L-32H-O268; 16' northeast
- [O] proposed HWY52 4N-32H-O268; 36' northeast
- [P] proposed HWY52 4P-32H-O268; 45' northeast
- [Q] existing Ray Nelson 33-32; 389' northeast
- [R] existing Ray Nelson 34-32; 390' northeast
- [S] existing Ray Nelson 44-32; 391' northeast
- [T] existing Brown 41-5; 393' northeast
- [U] existing Ray Nelson 8-8-32; 395' southwest
- [V] separators, meter hut & combustor 406' northeast

- [W] tanks 457' northeast
- [X] access 362' northeast
- [X-1] State HWY 52; 656' south
- [X-2] access 481' southwest
- [Y] property line 395' northeast
- [Y-1] property line 514' southwest
- [Z] proposed facility pad 214' south
- [AA] ditch 496' southwest
- [AA-1] ditch 167' northwest
- [AA-2] ditch 644' northeast
- [BB] building 656' southwest
- [BB-1] building 679' southwest
- [CC] overhead power line 616' south

Proposed Well Data:  
 HWY52 4I-32H-O268  
 Latitude: N 40.08935°  
 Longitude: W 105.02489°  
 FSL: 595'  
 FEL: 2013'  
 ELEV: 4988'  
 PDOP: 1.8

Existing Well Data:  
 Ray Nelson 33-32  
 Latitude: N 40.08997°  
 Longitude: W 105.02376°  
 FSL: 823'  
 FEL: 1696'  
 ELEV: 4980'  
 PDOP: 2.0

Existing Well Data:  
 Ray Nelson 34-32  
 Latitude: N 40.08995°  
 Longitude: W 105.02374°  
 FSL: 816'  
 FEL: 1689'  
 ELEV: 4980'  
 PDOP: 2.0

Existing Well Data:  
 Ray Nelson 44-32  
 Latitude: N 40.08993°  
 Longitude: W 105.02371°  
 FSL: 808'  
 FEL: 1682'  
 ELEV: 4980'  
 PDOP: 2.0

Existing Well Data:  
 Brown 41-5  
 Latitude: N 40.08990°  
 Longitude: W 105.02369°  
 FSL: 800'  
 FEL: 1676'  
 ELEV: 4980'  
 PDOP: 2.1

Existing Well Data:  
 Ray Nelson 8-8-32  
 Latitude: N 40.08988°  
 Longitude: W 105.02366°  
 FSL: 793'  
 FEL: 1669'  
 ELEV: 4980'  
 PDOP: 2.0

## Legend:

- ⊞ - monitoring well
- ⊙ - power pole
- ⊙ - utility/gas sign
- X— - fence line
- ohw— - overhead power line

Field observations taken on 6/24/13 by operator John Rice.

## HWY52 32H-O268 Pad Location Drawing

Improvements extending 500' from disturbance

Township 2 North, Range 68 West,  
 Section 32: SWSE  
 Weld County, Colorado

July 10, 2013

JR Land Surveying, LLC  
 8114 Northstar Drive  
 Windsor, Colorado 80528  
 P. 970-576-4641