

## Geologist Information

General: Existing location, 11 new wells (4 existing wells)  
 Ownership: Fee Surface, Split Minerals  
 SUA Status: Amendment Needed  
 Spacing Units: 4 existing wells: SW ¼ of SE ¼ of Section 14  
 11 new wells: Federal Unspaced Unit  
 Adjacent Owners: BLM, Puckett Land Co, Taylor

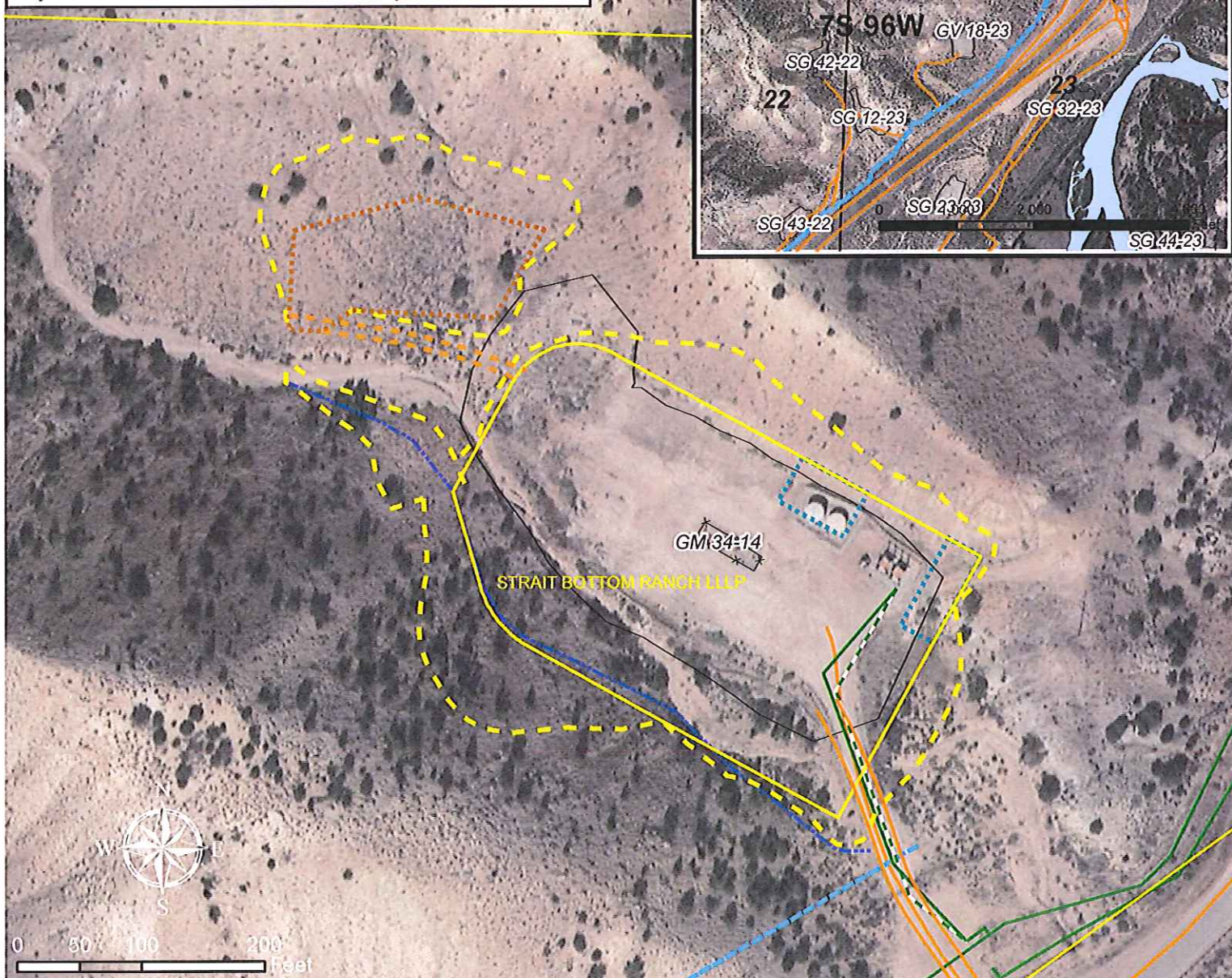

## Plan of Development

Access: Use existing access  
 Drilling: Efficiency Rig  
 Cuttings: Cuttings will be placed in a cuttings management area just to the north west of the pad. This area is intended to follow the contours of the hillside.  
 SIMOPS: No  
 Completions: Completions will frac on pad once rig leaves location. A water supply line will be installed and run on the existing pipeline ROW.  
 Flowback: On pad  
 Production: Production equipment to be placed on pad. Water and condensate to be kept in tanks on pad.  
 Pipeline: Will upgrade gas line to 8" and will follow the access road to the tie in at the main road. No water lines needed.

## Legend

- Proposed Road
- Proposed Cuttings Management Area
- Proposed Production Equipment Area
- Proposed Daylight Line
- Proposed Pad or Pit
- Existing Road
- Drainage
- Gas Pipeline
- Proposed Gas Pipeline
- Proposed Frac Water Supply
- PIC.DBO.FracWaterSupply\_Valley
- Existing Road
- Existing Pad
- Parcel Ownership (from Garfield County)

x Existing Fence

\\Projects\PI\GrandValley\1310523\_GM 34-14\_POD\POD.mxd Atankers 6/20/2013 10:33:39 AM

WPX Energy Rocky Mountain, LLC

GM 34-14 Plan of Development  
 T7S R96W, Section 14

June 20, 2013

