

1625 Broadway
Suite 2000
Denver, CO 80202

Tel: 303.228.4000
Fax: 303.228.4280
www.nobleenergyinc.com



July 25, 2013

Colorado Oil and Gas Conservation Commission
The Chancery Building
1120 Lincoln Street, Suite 801
Denver, CO 80203
Attn: Mr. Matt Lepore, Director

RE: **Peppler K26-79-1HC**
CodeII New Drill
Township 4 North, Range 66 West, 6th P.M.
Section 35: NW/4NW/4: 770' FNL & 990' FWL (Surface Location)
Section 26: SW/4SW/4: 724' FSL & 328' FWL (Beginning of Lateral)
Section 26: NW/4NW/4: 75' FNL & 330' FWL (Bottom Hole Location)
Weld County, Colorado

Mr. Lepore:

Noble Energy, Inc. ("NEI") is planning to drill the captioned boundary well in accordance with the provisions of COGCC Rule 318A.e.

NEI's proposed wellbore spacing unit consists of the Sec 22: SE/4SE/4, Sec 23: SW/4SW/4, Sec 26: W/2W/2, Sec 27: E/2E/2, T4N, R66W, creating a 405-acre wellbore spacing unit for the Niobrara formation. NEI is not the only owner within the proposed wellbore spacing unit and as such provided notice to the remaining owner(s) within said proposed spacing unit as required under COGCC Rule 318A(l).e(6). Copies of the required notice letter(s) is/are on file at the NEI offices. The required thirty (30) day notice period has elapsed absent the receipt by NEI of an objection to said proposal by the owner(s) within the proposed spacing unit for this well.

Enclosed are copies of the following documents to assist you in your review and approval of NEI's proposed APD for the captioned well:

- Map & plat illustrating proposed wellbore spacing unit.

Thank you for your attention to the enclosed. NEI respectfully requests that the COGCC review the enclosed information and approve the Application for Permit to Drill the captioned well.

Sincerely,

Justin Garrett
Regulatory Analyst II
Noble Energy Inc.

Peppler K26-79-1HC

Proposed Spacing Unit – Noble Energy, Inc

SE/4SE/4 of Section 22, Township 4 North, Range 66 West
SW/4SW/4 of Section 23, Township 4 North, Range 66 West
W/2W/2 of Section 26, Township 4 North, Range 66 West
E/2E/2 of Section 27, Township 4 North, Range 66 West

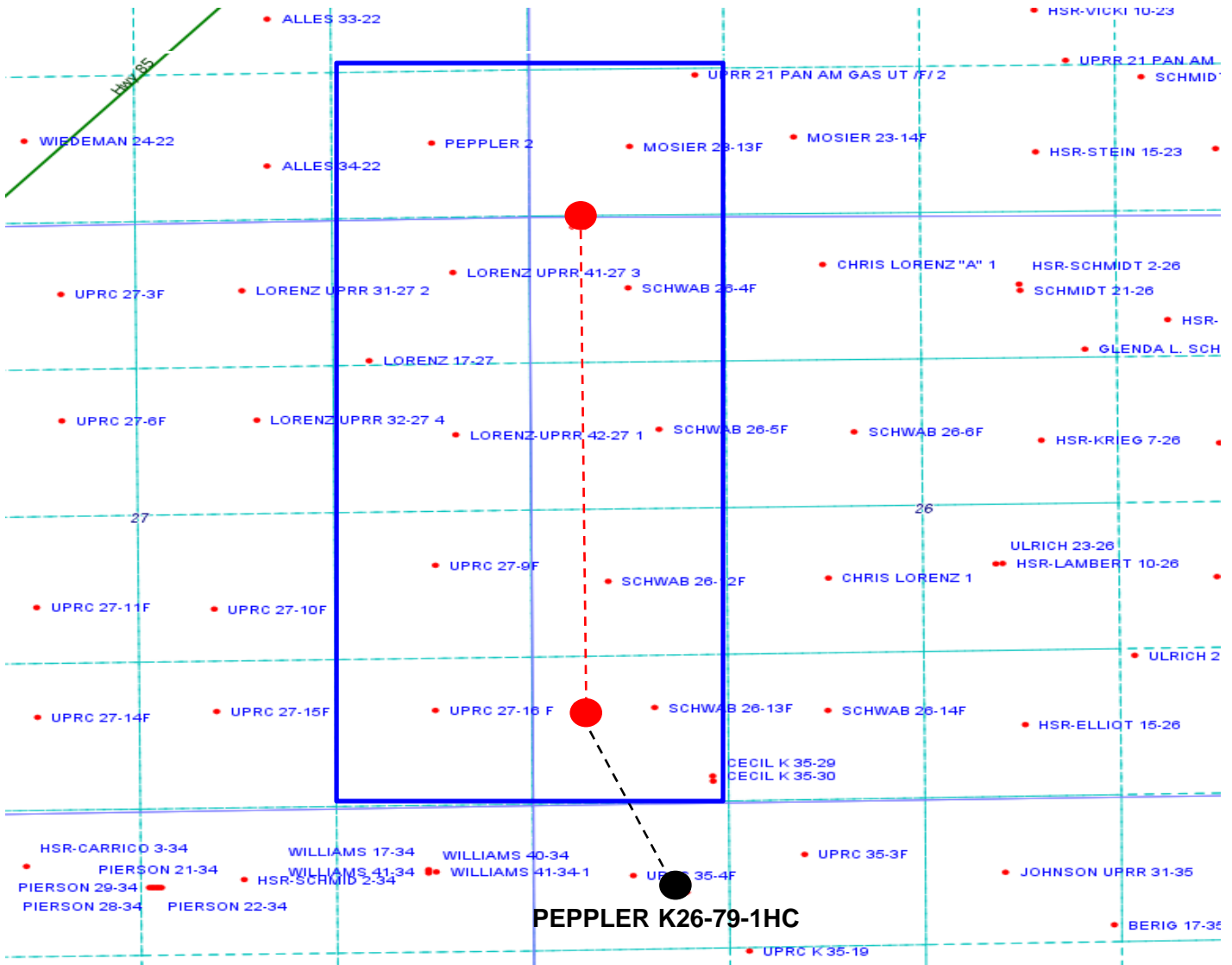

PEPPLER K26-79-1HC

Legend



Proposed 400.00± acre spacing unit



Bottom Hole Location

DALEY LAND SURVEYING, INC.

PARKER, CO. 80134

303 953 9841

WELL LOCATION CERTIFICATE PEPPLER K26-79-1HC

SECTION 35, TOWNSHIP 4 NORTH, RANGE 66 WEST OF THE 6TH PRINCIPAL MERIDIAN

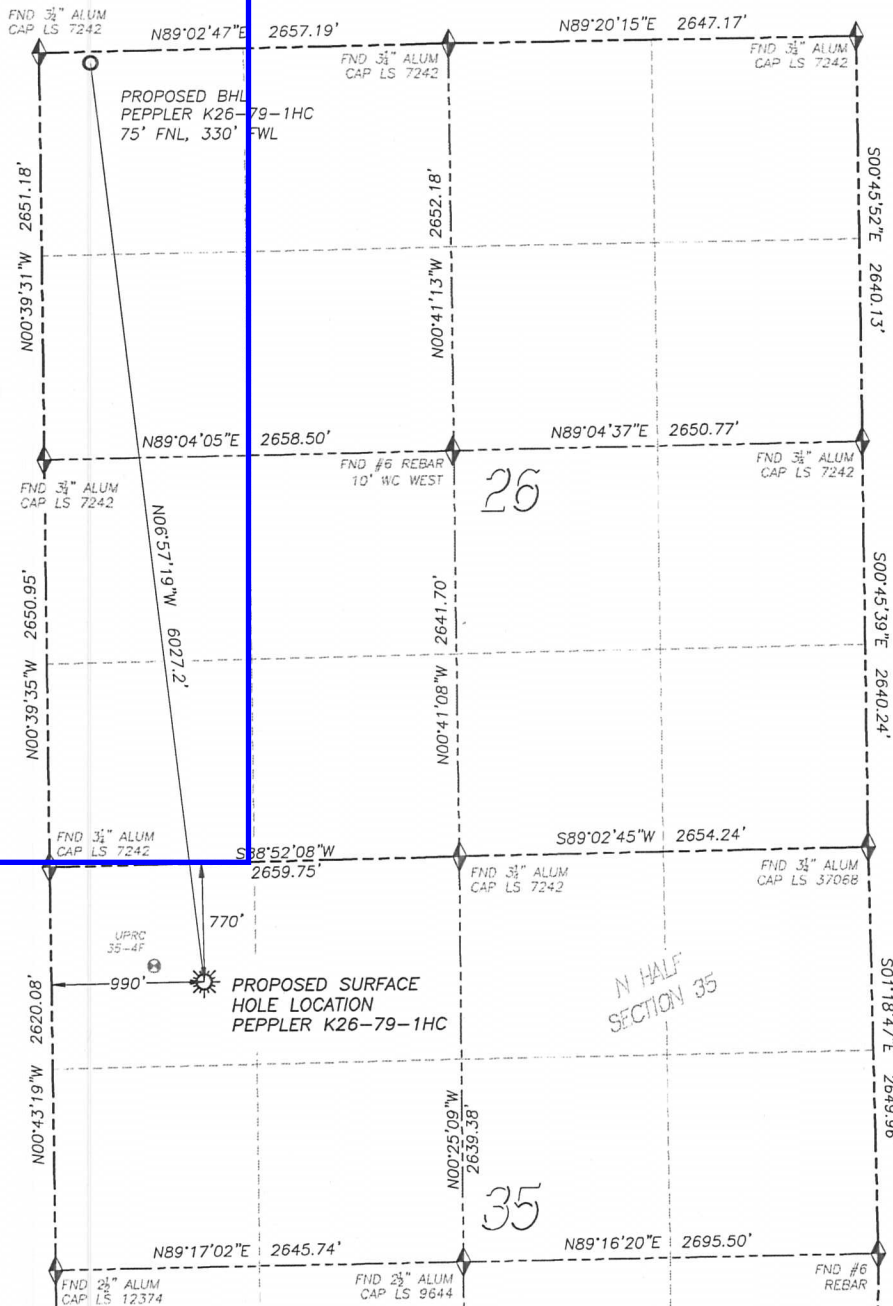
NAD 83 LATITUDE AND LONGITUDE

PEPPLER K26-79-1HC

SURFACE HOLE:

LATITUDE: N40.27347°

LONGITUDE: W104.75032°

ELEVATION: 4787'

FOOTAGE: 770' FNL, 990' FWL

PDOP: 1.5

QTR/QTR: NW4/NW4 SEC 35

PROP LINE: 338'± EAST

BOTTOM HOLE:

LATITUDE: N40.28991°

LONGITUDE: W104.75275°

FOOTAGE: 75' FNL, 330' FWL

OF SECTION 26

NEAREST EXISTING WELL:

UPRC 35-4F SURFACE HOLE

LATITUDE: N40.27377°

LONGITUDE: W104.75147°

ELEVATION: 4785'

340' NORTHWEST

NOTES:

- 1) BEARINGS FOR THIS MAP ARE ASSUMED AND BASED UPON GPS OBSERVATIONS MADE BETWEEN MONUMENTS LOCATED AT THE NORTHWEST CORNER AND NORTH QUARTER CORNER CORNER OF SECTION 35, T.4N., R.66W.
- 2) HORIZONTAL DATUM IS NAD83.
- 3) VERTICAL DATUM IS NAVD88 AND ORIGINATES FROM THE LOCAL C.O.R.S. NETWORK, UTILIZING THE GEOID09 MODEL.
- 4) SEE LOCATION DRAWING FOR VISIBLE IMPROVEMENTS WITHIN 400' OF PROPOSED DISTURBED AREA.
- 5) SURFACE USE: PASTURE.

LEGEND

- ◆ FOUND MONUMENT AS DESCRIBED
- ☀ PROPOSED WELL
- ⊙ EXISTING WELL
- BOTTOM HOLE
- ⊘ ABANDONED WELL
- ◇ CALCULATED POSITION



IN ACCORDANCE WITH A REQUEST FROM BRIAN JAMES OF NOBLE ENERGY INC., DALEY LAND SURVEYING, INC. HAS DETERMINED THE SURFACE LOCATION OF THE PEPPLER K26-79-1HC WELL TO BE 770' FNL, 990' FWL, AS MEASURED AT NINETY (90) DEGREES FROM THE SECTION LINES OF SECTION 35, TOWNSHIP 4 NORTH, RANGE 66 WEST OF THE 6TH PRINCIPAL MERIDIAN, WELD COUNTY, COLORADO. THE BOTTOM HOLE LOCATION, PROVIDED BY THE CLIENT, IS TO BE 75' FNL, 330' FWL OF SECTION 26, T.4N., R.66W.

I HEREBY CERTIFY THAT THIS WELL LOCATION CERTIFICATE WAS PREPARED BY ME OR UNDER MY DIRECT SUPERVISION, THAT THE WORK WAS COMPLETED ON 2/4/2013 FOR AND ON BEHALF OF NOBLE ENERGY, INC., AND THAT THIS MAP DOES NOT REPRESENT A BOUNDARY SURVEY, IT IS NOT A LAND SURVEY PLAT OR AN IMPROVEMENT SURVEY PLAT AND IT IS NOT TO BE RELIED UPON FOR THE ESTABLISHMENT OF FENCE, BUILDING OR OTHER FUTURE IMPROVEMENT LINES.

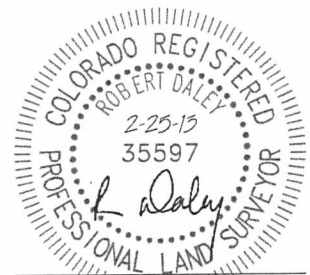

FOR AND ON BEHALF OF
DALEY LAND SURVEYING, INC.,
Robert Daley, PLS 35597

NOTICE: According to Colorado law you MUST commence any legal action based upon any defect in this W.L.C. within three years after you first discover such defect. In no event may any action based upon any such defect in this W.L.C. be commenced more than ten years from the date of the certification shown herein.