

Project: Wattenberg Field
Site: K (Sec.35-T04-R66W) Weld County, CO
Well: Peppler K26-79-1HC
Wellbore: Original Drilling
Design: APD - Rev 0

Northern Region Drilling

Geodetic System: US State Plane 1983
Datum: North American Datum 1983
Ellipsoid: GRS 1980
Zone: Colorado Northern Zone
System Datum: Mean Sea Level

SECTION DETAILS

Sec	MD	Inc	Azi	TVD	+N/-S	+E/-W	Dleg	TFace	VSec	Target
1	0.0	0.00	0.00	0.0	0.0	0.0	0.00	0.00	0.0	
2	1000.0	0.00	0.00	1000.0	0.0	0.0	0.00	0.00	0.0	
3	1500.0	10.00	326.00	1497.5	36.1	-24.3	2.00	326.00	38.8	
4	6676.2	10.00	326.00	6595.0	781.2	-527.0	0.00	0.00	839.2	
5	6933.4	29.45	329.53	6836.0	855.0	-572.0	7.57	5.21	917.8	
6	7725.5	85.00	359.45	7254.3	1475.0	-685.0	7.57	35.03	1547.0	
7	7775.5	85.00	359.45	7258.7	1524.8	-685.5	0.00	0.00	1596.5	
8	7900.5	90.00	359.45	7264.1	1649.6	-686.7	4.00	0.00	1720.5	
9	12234.3	90.00	359.44	7264.0	5983.2	-728.5	0.00	-65.71	6027.4	Peppler K36-79-1HC BHL 75'FNL, 330'FWL

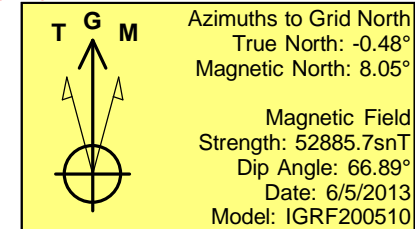
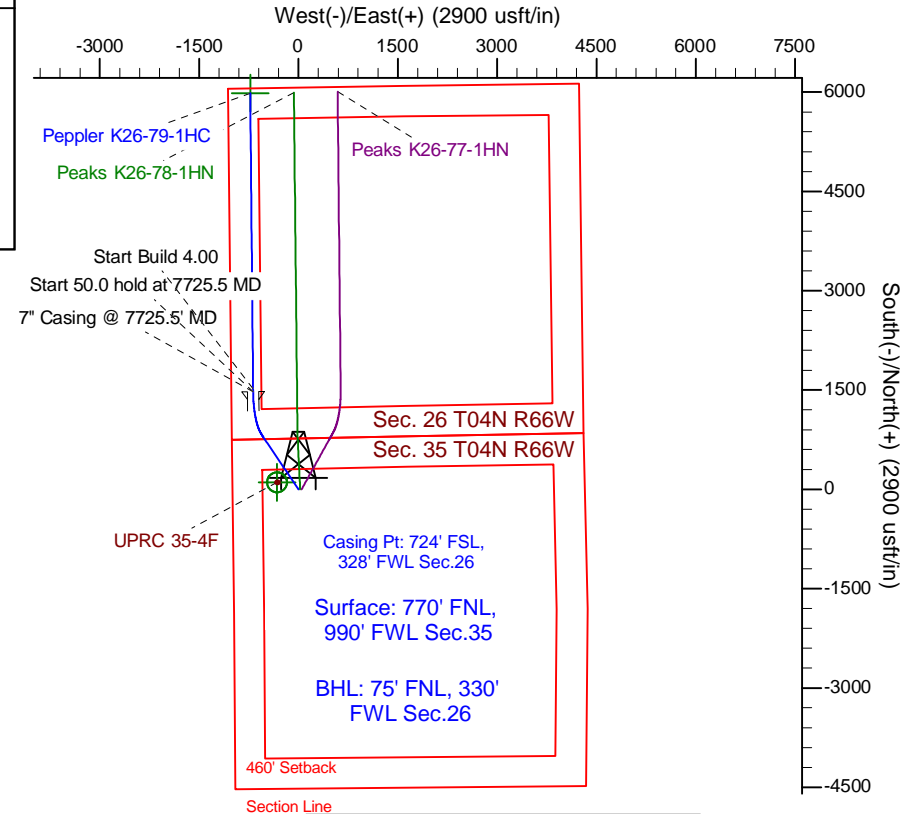
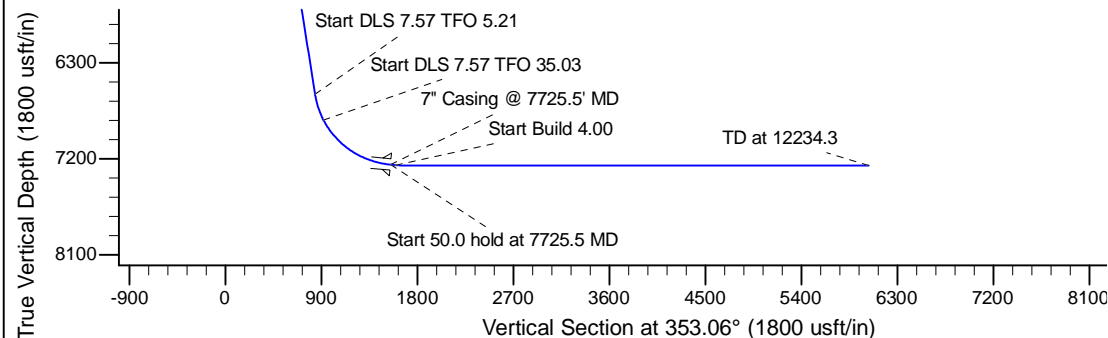
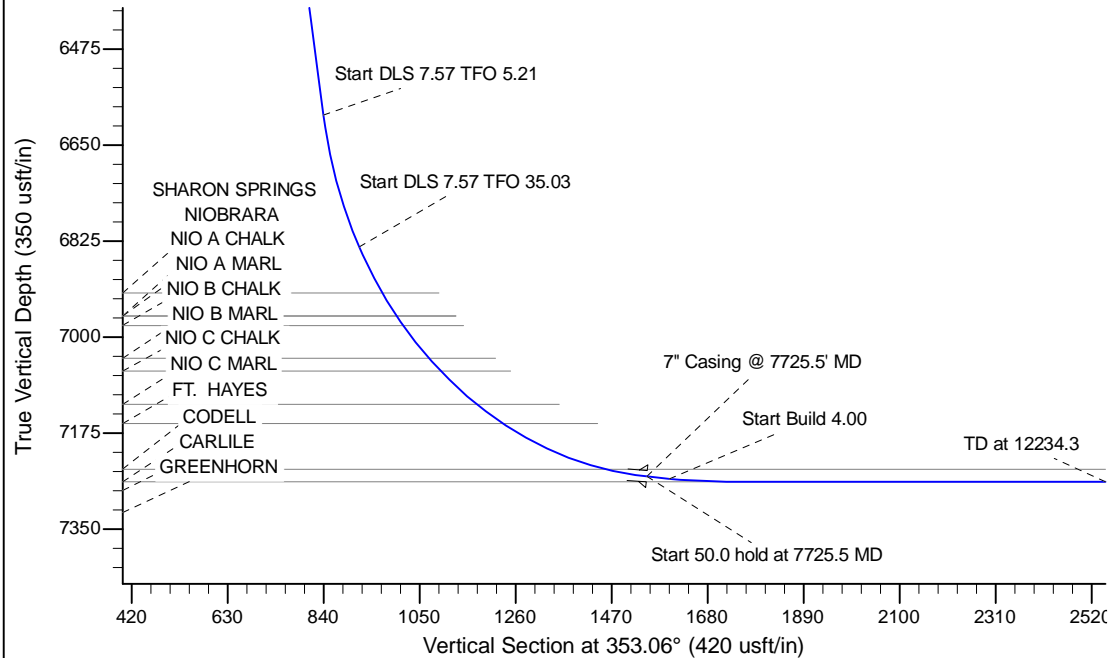

WELL DETAILS: Peppler K26-79-1HC				
Ground Level: 4787.0				
0.0	0.0	Northing	Easting	Latitude
		1343350.74	3209180.84	40.273470
				Longitude
				-104.750320
Plan: APD - Rev 0 (Peppler K26-79-1HC/Original Drilling)				
Created By: Shailey Jewell		Date: 16:09, June 05 2013		
Checked: _____		Date: _____		
Reviewed: _____		Date: _____		
Approved: _____		Date: _____		