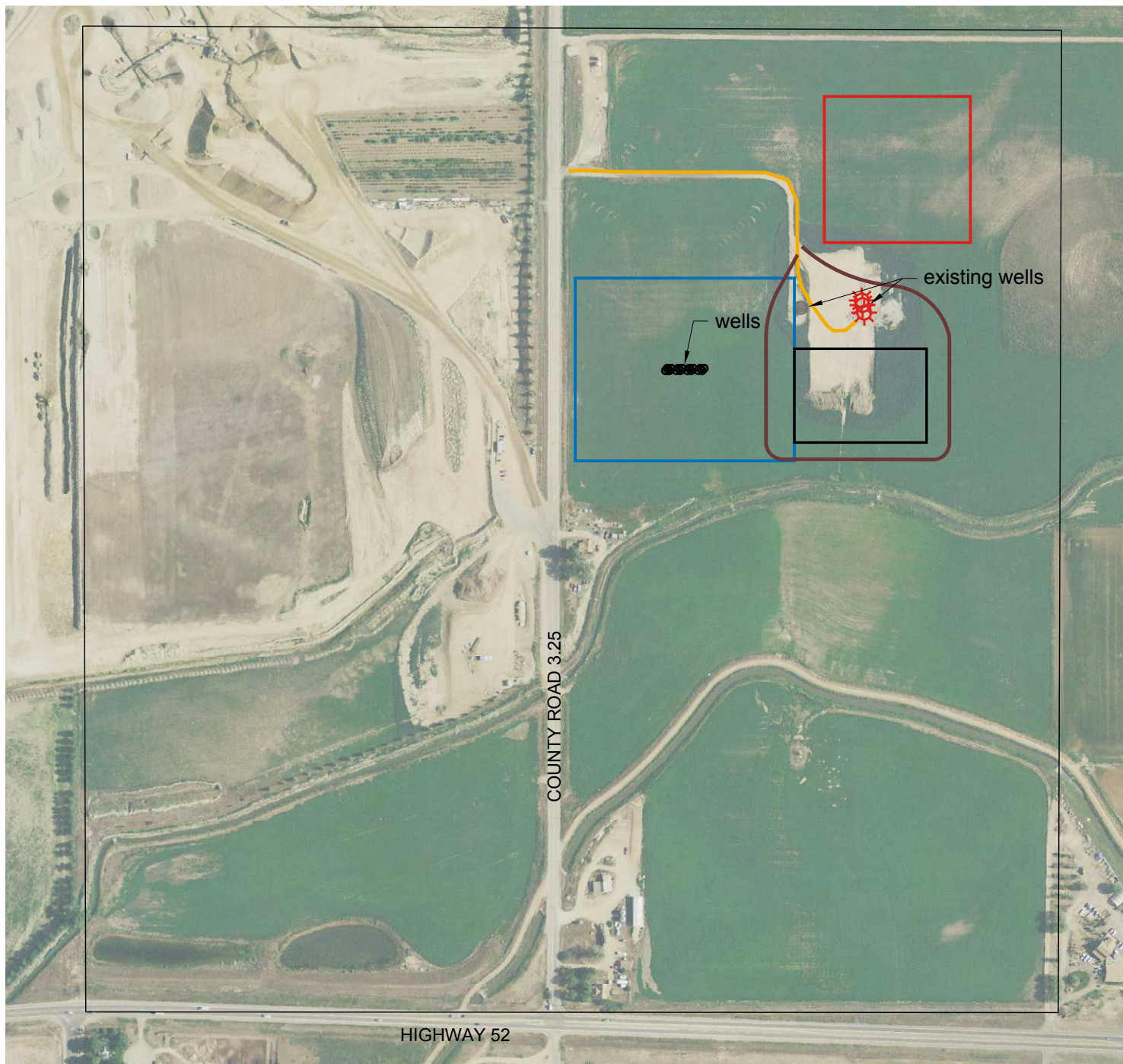





EXHIBIT "A"

Attached hereto and made part hereof that certain Amendment to Compatible Development and Surface Use Agreement dated the _____ of _____, 2013, by and between Farfromwurkin LLLP, "Owner" and Encana Oil & Gas (USA) Inc., "Encana" covering the below described lands.



-  Access Roads
-  Wellsite
-  Facilities Area
-  Temporary Tank/Completions Area



TOWNSHIP 2 NORTH, RANGE 68 WEST
SECTION 32: SW $\frac{1}{4}$
WELD COUNTY, COLORADO

SCALE: 1" = 400'

JUNE 28, 2013