

Location Drawing

Nearest:
 Building: 624' east
 Property Line: 673' west
 Above Ground Utility: 298' southwest
 Public Road: 320' southwest
 Railroad: 4,127' southeast

Proposed Well Data:
 Woolley-Becky 2A-7H-E168
 Latitude: N 40.06667°
 Longitude: W 105.05306°
 FNL: 2308'
 FWL: 673'
 ELEV: 4995'
 PDOP: 2.5

Existing Well Data:
 Woolley 12-7
 Latitude: N 40.06722°
 Longitude: W 105.05375°
 FNL: 2111'
 FWL: 481'
 ELEV: 4993'
 PDOP: 1.6

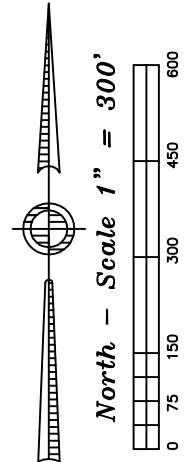
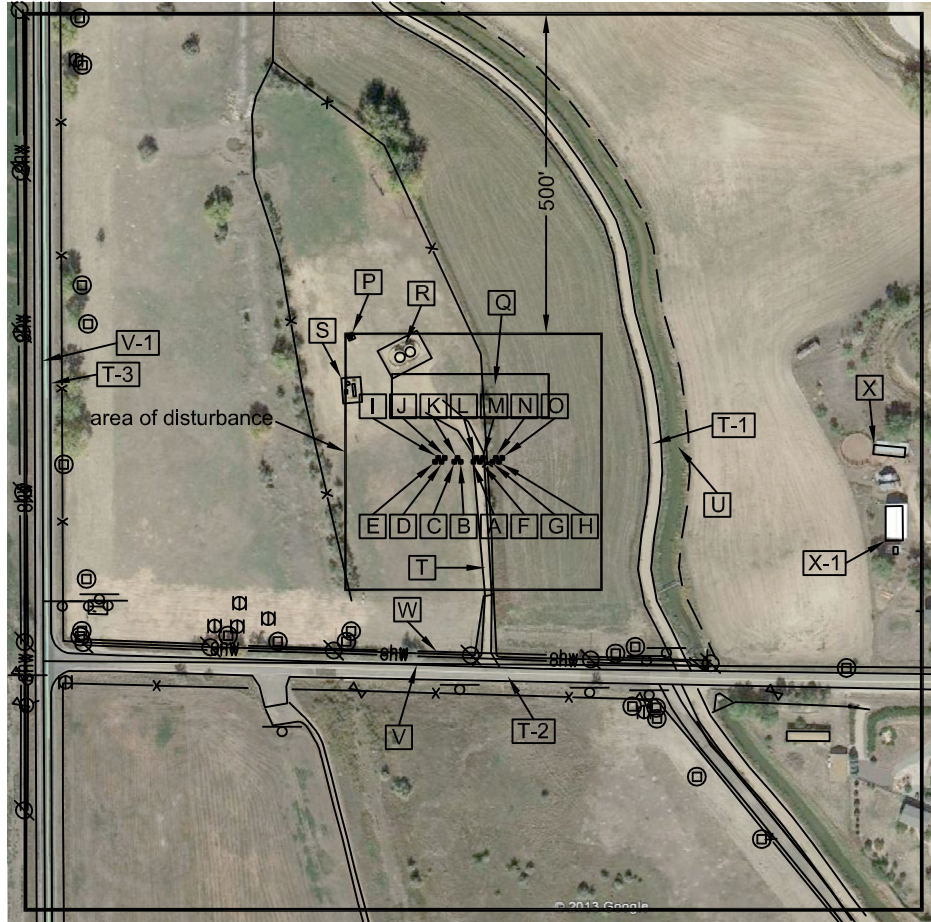

Field observations taken on 5/23/13 by operator John Rice.

Distances listed below are measured from the proposed Woolley-Becky 2A-7H-E168 well

- [A] proposed Woolley-Becky 2A-7H-E168
- [B] proposed Woolley-Sosa 2G-7H-E168; 20' west
- [C] proposed Woolley-Sosa 2E-7H-E168; 30' west
- [D] proposed Woolley-Sosa 2C-7H-E168; 50' west
- [E] proposed Woolley-Sosa 2A-7H-E168; 60' west
- [F] proposed Woolley-Becky 2C-7H-E168; 10' east
- [G] proposed Woolley-Becky 2E-7H-E168; 30' east
- [H] proposed Woolley-Becky 2G-7H-E168; 40' east
- [I] proposed Woolley-Sosa 2B-7H-E168; 55' northwest
- [J] proposed Woolley-Sosa 2D-7H-E168; 45' northwest
- [K] proposed Woolley-Sosa 2F-7H-E168; 26' northwest
- [L] proposed Woolley-Becky 2B-7H-E168; 8' northeast
- [M] proposed Woolley-Becky 2D-7H-E168; 16' northeast
- [N] proposed Woolley-Becky 2F-7H-E168; 36' northeast
- [O] proposed Woolley-Becky 2H-7H-E168; 45' northeast
- [P] existing Woolley 12-7; 275' northwest
- [Q] proposed facility pad 70' north
- [R] fenced in tanks 174' northwest
- [S] fenced in meter hut, combustor & separator 197' northwest
- [T] access, 0' (on existing access)
- [T-1] access 275' east
- [T-2] WCR 10.5; 320' south

- Legend:
- water valve
 - fire hydrant
 - monitoring well
 - power pole
 - manhole
 - utility/gas sign
 - fence line
 - overhead power line

- [T-3] County Line Road; 661' west
- [U] ditch 295' northeast
- [V] property line 316' south
- [V-1] property line 673' west
- [W] overhead power line 298' southwest
- [X] building 624' east
- [X-1] building 647' southeast

**Woolley-Sosa-Becky
 7H-E168
 Pad Location Drawing**

Improvements extending
 500' from disturbance

Township 1 North, Range 68 West,
 Section 7: SWNW
 Weld County, Colorado

June 15, 2013

JR Land Surveying, LLC
 8114 Northstar Drive
 Windsor, Colorado 80528
 P. 970-576-4641