

BILL BARRETT CORPORATION
ANSCHUTZ STATE #5-62-36-6457CH
 LOCATED IN WELD COUNTY, COLORADO
 SECTION 36, T5N, R62W, 6th P.M.



PHOTO: VIEW OF REFERENCE AREA

CAMERA ANGLE: NORTHERLY



PHOTO: VIEW OF REFERENCE AREA

CAMERA ANGLE: EASTERLY



- Since 1964 -



Uintah Engineering & Land Surveying
 85 South 200 East Vernal, Utah 84078
 (435) 789-1017 * FAX (435) 789-1813

**REFERENCE AREA
 PHOTOS**

06	27	13
MONTH	DAY	YEAR

**PHOTO
 REF 1**

TAKEN BY: B.L.	DRAWN BY: J.M.F.	REVISED: 00-00-00
----------------	------------------	-------------------

BILL BARRETT CORPORATION
ANSCHUTZ STATE #5-62-36-6457CH
 LOCATED IN WELD COUNTY, COLORADO
 SECTION 36, T5N, R62W, 6th P.M.



PHOTO: VIEW OF REFERENCE AREA

CAMERA ANGLE: SOUTHERLY



PHOTO: VIEW OF REFERENCE AREA

CAMERA ANGLE: WESTERLY



- Since 1964 -

U&L S Uintah Engineering & Land Surveying
 85 South 200 East Vernal, Utah 84078
 (435) 789-1017 * FAX (435) 789-1813

REFERENCE AREA PHOTOS			06	27	13	PHOTO REF2
			MONTH	DAY	YEAR	
TAKEN BY: B.L.		DRAWN BY: J.M.F.		REVISED: 00-00-00		

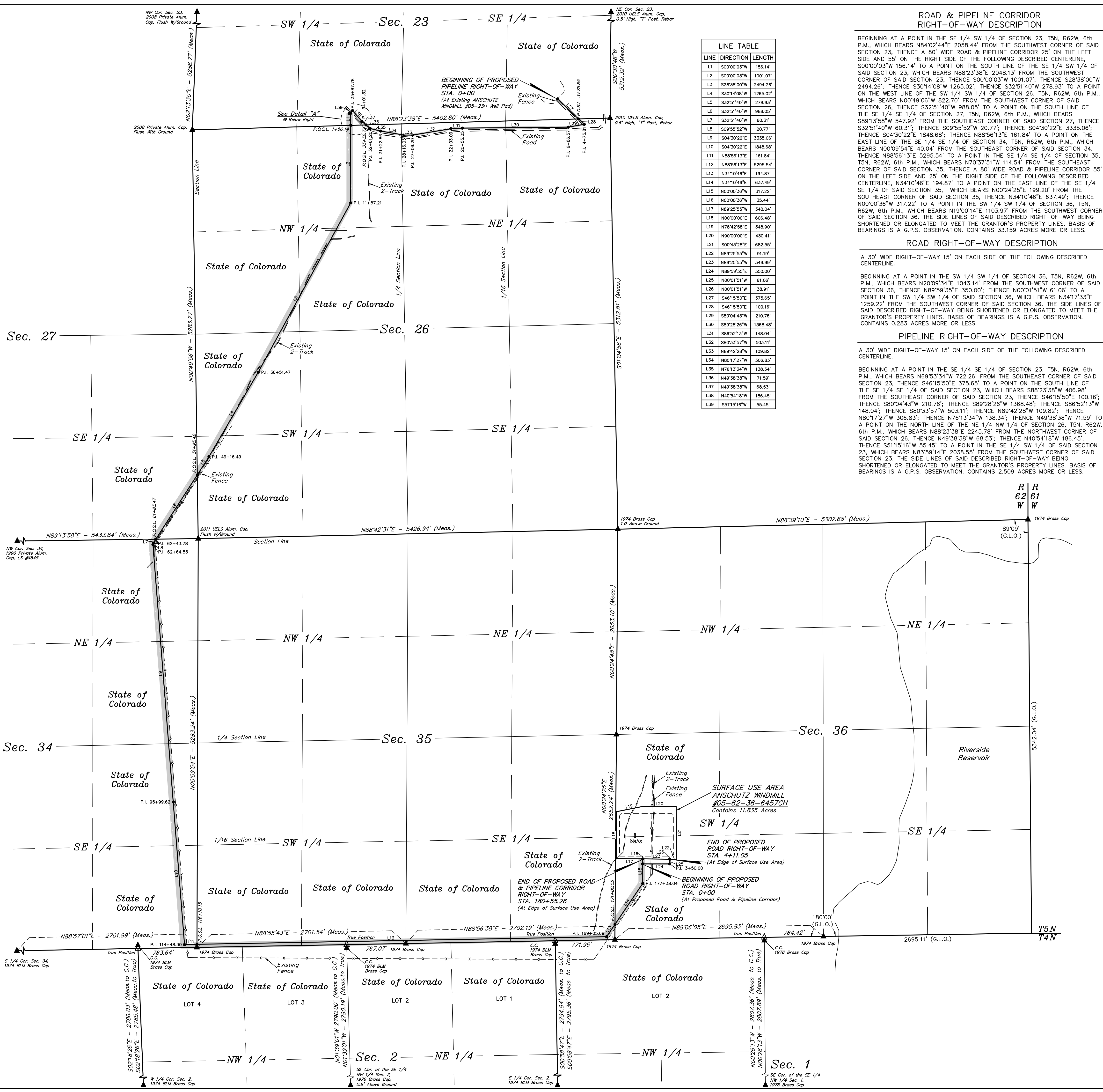

LINE	DIRECTION	LENGTH
L1	S00°00'03"W	156.14
L2	S00°00'03"W	1001.07
L3	S28°38'00"W	2494.26
L4	S30°4'08"W	1265.02
L5	S32°51'40"W	278.93
L6	S32°51'40"W	988.05
L7	S32°51'40"W	60.31
L8	S09°55'50"W	20.77
L9	S04°30'22"E	3335.06
L10	S04°30'22"E	1848.68
L11	N88°56'13"E	161.84
L12	N88°56'13"E	5295.54
L13	N34°10'46"E	194.87
L14	N34°10'46"E	637.49
L15	N00°00'36"W	317.22
L16	N00°00'36"W	35.44
L17	N89°25'55"W	340.04
L18	N00°00'00"E	606.48
L19	N78°42'58"E	348.90
L20	N90°00'00"E	430.41
L21	S00°43'28"E	682.55
L22	N89°25'55"W	91.19
L23	N89°25'55"W	349.99
L24	N89°59'35"E	350.00
L25	N00°01'51"W	61.06
L26	N00°01'51"W	38.91
L27	S46°15'50"E	375.65
L28	S46°15'50"E	100.16
L29	S80°04'43"W	210.76
L30	S89°28'26"W	1368.48
L31	S88°52'13"W	148.04
L32	S80°33'57"W	503.11
L33	N89°42'28"W	109.82
L34	N80°17'27"W	306.83
L35	N76°13'34"W	138.34
L36	N49°38'38"W	71.59
L37	N49°38'38"W	68.53
L38	N40°54'18"W	186.45
L39	S51°15'16"W	55.45

ROAD & PIPELINE CORRIDOR RIGHT-OF-WAY DESCRIPTION

BEGINNING AT A POINT IN THE SE 1/4 SW 1/4 OF SECTION 23, T5N, R62W, 6TH P.M., WHICH BEARS N84°02'44"E 2058.44' FROM THE SOUTHWEST CORNER OF SAID SECTION 23, THENCE A 80' WIDE ROAD & PIPELINE CORRIDOR 25' ON THE LEFT SIDE AND 55' ON THE RIGHT SIDE OF THE FOLLOWING DESCRIBED CENTERLINE. S00°00'03"W 156.14' TO A POINT ON THE SOUTH LINE OF THE SE 1/4 SW 1/4 OF SAID SECTION 23, THENCE N88°23'38"E 2048.13' FROM THE SOUTHWEST CORNER OF SAID SECTION 23, THENCE S00°00'03"W 1001.07'; THENCE S28°38'00"W 2494.26'; THENCE S30°4'08"W 1265.02'; THENCE S32°51'40"W 278.93' TO A POINT ON THE WEST LINE OF THE SW 1/4 SW 1/4 OF SECTION 26, T5N, R62W, 6TH P.M., WHICH BEARS N00°49'06"W 822.70' FROM THE SOUTHWEST CORNER OF SAID SECTION 26, THENCE S32°51'40"W 988.05' TO A POINT ON THE SOUTH LINE OF THE SE 1/4 SW 1/4 OF SECTION 27, T5N, R62W, 6TH P.M., WHICH BEARS S89°13'58"W 547.92' FROM THE SOUTHWEST CORNER OF SAID SECTION 27, THENCE S32°51'40"W 60.31'; THENCE S09°55'50"W 20.77'; THENCE S04°30'22"E 3335.06'; THENCE S04°30'22"E 1848.68'; THENCE N88°56'13"E 161.84' TO A POINT ON THE EAST LINE OF THE SE 1/4 SW 1/4 OF SECTION 34, T5N, R62W, 6TH P.M., WHICH BEARS N00°09'54"E 40.04' FROM THE SOUTHWEST CORNER OF SAID SECTION 34, THENCE N88°56'13"E 5295.54' TO A POINT IN THE SE 1/4 SW 1/4 OF SECTION 35, T5N, R62W, 6TH P.M., WHICH BEARS N70°37'51"W 114.54' FROM THE SOUTHWEST CORNER OF SAID SECTION 35, THENCE A 80' WIDE ROAD & PIPELINE CORRIDOR 55' ON THE LEFT SIDE AND 25' ON THE RIGHT SIDE OF THE FOLLOWING DESCRIBED CENTERLINE. N34°10'46"E 194.87' TO A POINT ON THE EAST LINE OF THE SE 1/4 SW 1/4 OF SAID SECTION 35, WHICH BEARS N00°24'25"E 199.20' FROM THE SOUTHWEST CORNER OF SAID SECTION 35, THENCE N34°10'46"E 637.49'; THENCE N00°00'36"W 317.22' TO A POINT IN THE SW 1/4 SW 1/4 OF SECTION 36, T5N, R62W, 6TH P.M., WHICH BEARS N19°00'14"E 1103.97' FROM THE SOUTHWEST CORNER OF SAID SECTION 36, THE SIDE LINES OF SAID DESCRIBED RIGHT-OF-WAY BEING SHORTENED OR ELONGATED TO MEET THE GRANTOR'S PROPERTY LINES. BASIS OF BEARINGS IS A G.P.S. OBSERVATION. CONTAINS 33.159 ACRES MORE OR LESS.

ROAD RIGHT-OF-WAY DESCRIPTION

A 30' WIDE RIGHT-OF-WAY 15' ON EACH SIDE OF THE FOLLOWING DESCRIBED CENTERLINE.
 BEGINNING AT A POINT IN THE SW 1/4 SW 1/4 OF SECTION 36, T5N, R62W, 6TH P.M., WHICH BEARS N20°09'34"E 1043.14' FROM THE SOUTHWEST CORNER OF SAID SECTION 36, THENCE N89°59'35"E 350.00'; THENCE N00°01'51"W 61.06' TO A POINT IN THE SW 1/4 SW 1/4 OF SAID SECTION 36, WHICH BEARS N34°17'33"E 1259.22' FROM THE SOUTHWEST CORNER OF SAID SECTION 36, THE SIDE LINES OF SAID DESCRIBED RIGHT-OF-WAY BEING SHORTENED OR ELONGATED TO MEET THE GRANTOR'S PROPERTY LINES. BASIS OF BEARINGS IS A G.P.S. OBSERVATION. CONTAINS 0.283 ACRES MORE OR LESS.

PIPELINE RIGHT-OF-WAY DESCRIPTION

A 30' WIDE RIGHT-OF-WAY 15' ON EACH SIDE OF THE FOLLOWING DESCRIBED CENTERLINE.
 BEGINNING AT A POINT IN THE SE 1/4 SE 1/4 OF SECTION 23, T5N, R62W, 6TH P.M., WHICH BEARS N69°53'34"W 722.26' FROM THE SOUTHWEST CORNER OF SAID SECTION 23, THENCE S46°15'50"E 375.65' TO A POINT ON THE SOUTH LINE OF THE SE 1/4 SE 1/4 OF SAID SECTION 23, WHICH BEARS S89°23'38"W 406.98' FROM THE SOUTHWEST CORNER OF SAID SECTION 23, THENCE S46°15'50"E 100.16'; THENCE S80°04'43"W 210.76'; THENCE S89°28'26"W 1368.48'; THENCE S86°52'13"W 148.04'; THENCE S80°33'57"W 503.11'; THENCE N89°42'28"W 109.82'; THENCE N80°17'27"W 306.83'; THENCE N76°13'34"W 138.34'; THENCE N49°38'38"W 71.59'; THENCE N49°38'38"W 68.53'; THENCE N40°54'18"W 186.45'; THENCE S51°15'16"W 55.45' TO A POINT IN THE SE 1/4 SW 1/4 OF SAID SECTION 23, WHICH BEARS N83°59'14"E 2038.55' FROM THE SOUTHWEST CORNER OF SAID SECTION 23. THE SIDE LINES OF SAID DESCRIBED RIGHT-OF-WAY BEING SHORTENED OR ELONGATED TO MEET THE GRANTOR'S PROPERTY LINES. BASIS OF BEARINGS IS A G.P.S. OBSERVATION. CONTAINS 2.509 ACRES MORE OR LESS.

SURFACE USE AREA DESCRIPTION

BEGINNING AT A POINT IN THE SW 1/4 SW 1/4 OF SECTION 36, T5N, R62W, 6TH P.M., WHICH BEARS N19°00'14"E 1103.97' FROM THE SOUTHWEST CORNER OF SAID SECTION 36, THENCE N89°25'55"W 348.90'; THENCE N90°00'00"E 430.41'; THENCE S00°43'28"E 682.55'; THENCE N89°25'55"W 91.19'; THENCE N89°25'55"W 349.99' TO THE POINT OF BEGINNING. BASIS OF BEARINGS IS A G.P.S. OBSERVATION. CONTAINS 11.835 ACRES MORE OR LESS.
 BEGINNING OF ROAD & PIPELINE CORRIDOR STA. 0+00 BEARS N84°02'44"E 2058.44' FROM THE SOUTHWEST CORNER OF SECTION 23, T5N, R62W, 6TH P.M.
 P.O.S.L. 1+56.14 BEARS N88°23'38"E 2048.13' FROM THE SOUTHWEST CORNER OF SECTION 23, T5N, R62W, 6TH P.M.
 P.O.S.L. 51+95.42 BEARS N00°49'06"W 822.70' FROM THE SOUTHWEST CORNER OF SECTION 26, T5N, R62W, 6TH P.M.
 P.O.S.L. 61+83.47 BEARS S89°13'58"W 547.92' FROM THE SOUTHWEST CORNER OF SECTION 27, T5N, R62W, 6TH P.M.
 P.O.S.L. 116+10.15 BEARS N00°09'54"E 40.04' FROM THE SOUTHWEST CORNER OF SECTION 34, T5N, R62W, 6TH P.M.
 P.I. 169+05.69 (RIGHT-OF-WAY WIDTH CHANGE) BEARS N70°37'51"W 114.54' FROM THE SOUTHWEST CORNER OF SECTION 35, T5N, R62W, 6TH P.M.
 P.O.S.L. 171+00.55 BEARS N00°24'25"E 199.20' FROM THE SOUTHWEST CORNER OF SECTION 35, T5N, R62W, 6TH P.M.
 END OF ROAD & PIPELINE CORRIDOR STA. 180+55.26 BEARS N19°00'14"E 1103.97' FROM THE SOUTHWEST CORNER OF SECTION 35, T5N, R62W, 6TH P.M.
 BEGINNING OF ROAD STA. 0+00 BEARS N20°09'34"E 1043.14' FROM THE SOUTHWEST CORNER OF SECTION 36, T5N, R62W, 6TH P.M.
 END OF ROAD STA. 4+11.05 BEARS N34°17'33"E 1259.22' FROM THE SOUTHWEST CORNER OF SECTION 36, T5N, R62W, 6TH P.M.
 BEGINNING OF PIPELINE STA. 0+00 BEARS N69°53'34"W 722.26' FROM THE SOUTHWEST CORNER OF SECTION 23, T5N, R62W, 6TH P.M.
 P.O.S.L. 3+75.65 BEARS S88°23'38"W 406.98' FROM THE SOUTHWEST CORNER OF SECTION 23, T5N, R62W, 6TH P.M.
 P.O.S.L. 33+32.79 BEARS N88°23'38"E 2245.78' FROM THE NORTHWEST CORNER OF SECTION 26, T5N, R62W, 6TH P.M.
 END OF PIPELINE STA. 36+43.23 BEARS N83°59'14"E 2038.55' FROM THE SOUTHWEST CORNER OF SECTION 23, T5N, R62W, 6TH P.M.

BILL BARRETT CORPORATION
LOCATION SURFACE USE AREA, CORRIDOR, ROAD & PIPELINE RIGHT-OF-WAY ON STATE LANDS
 (For ANSCHUTZ WINDMILL #05-62-36-6457CH)

LOCATED IN SECTIONS 23, 26, 27, 34, 35 & 36, T5N, R62W, 6TH P.M., SECTIONS 1 & 2, T4N, R62W, 6TH P.M., WELD COUNTY, COLORADO
 BASIS OF BEARINGS

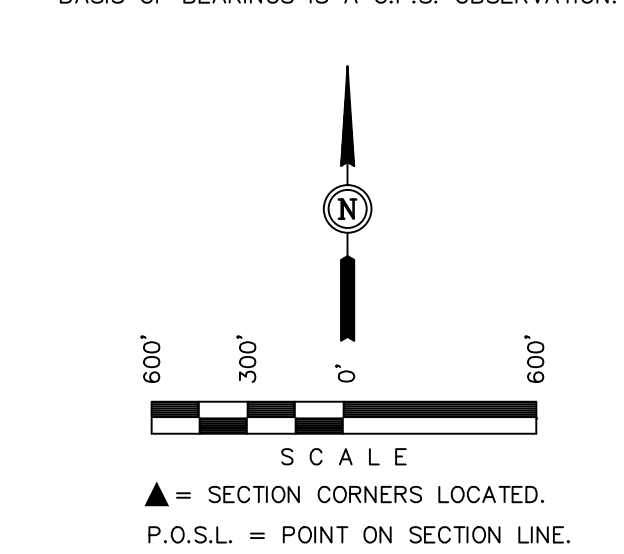

RIGHT-OF-WAY LENGTHS			
PROPERTY OWNER	FEET	ACRES	RODS
STATE OF COLORADO (CORRIDOR)	18055.26	33.159	1094.26
STATE OF COLORADO (PIPELINE)	3643.23	2.509	220.80
STATE OF COLORADO (LOOP ROAD)	411.05	0.283	24.91

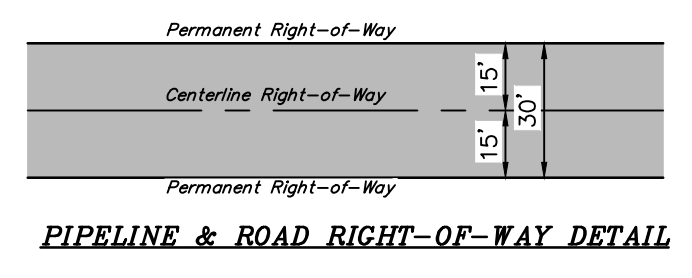
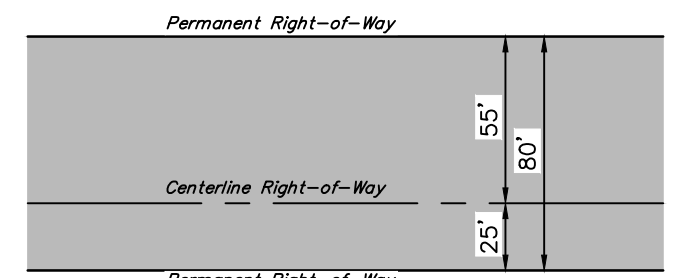
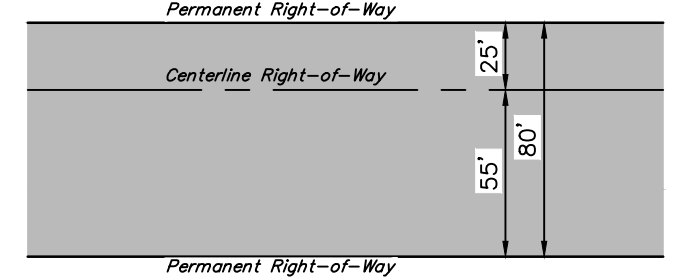
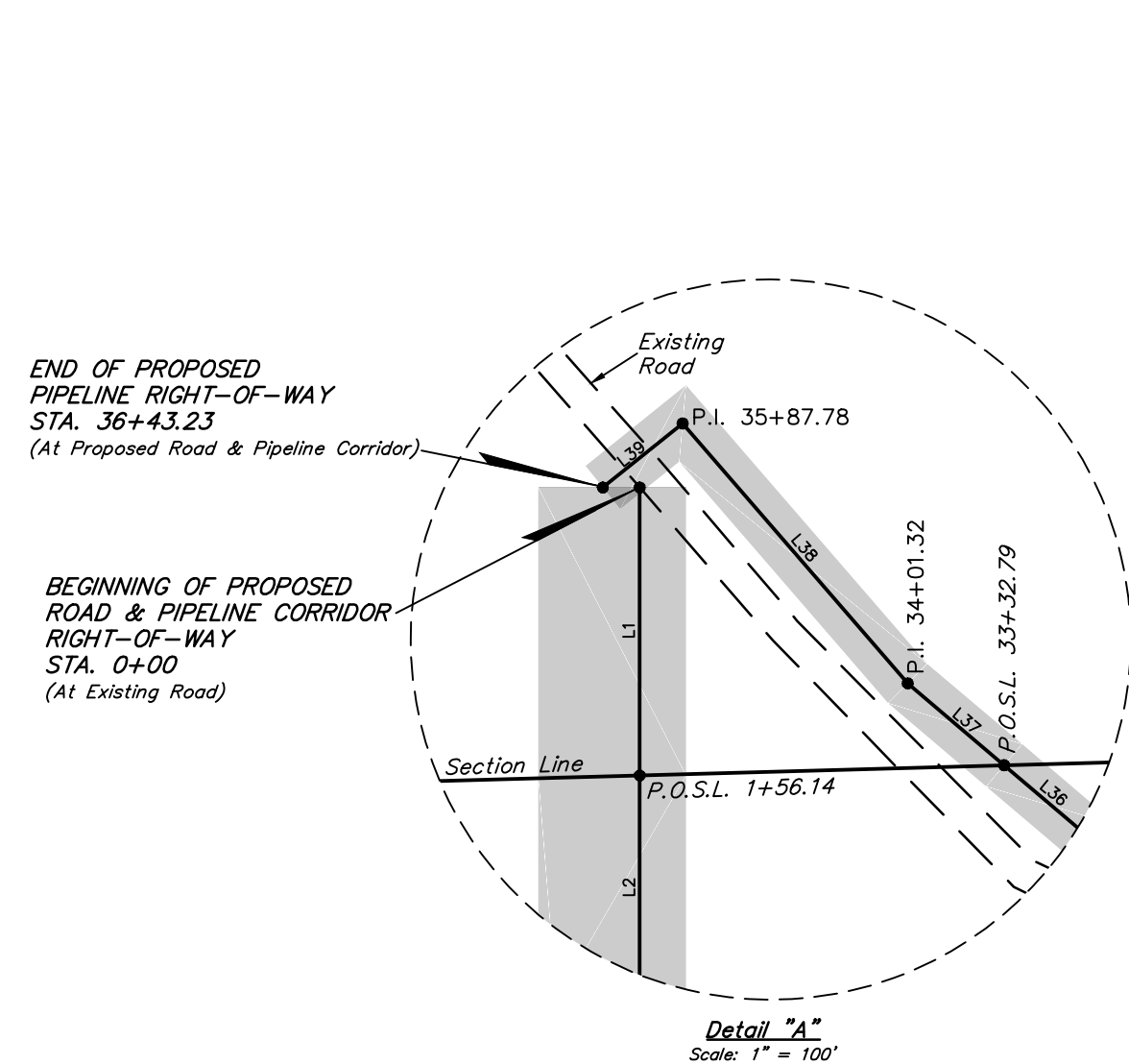

CERTIFICATE
 THIS IS TO CERTIFY THAT THE ABOVE PLAT FIELD NOTES OF ACTUAL SURVEYS MADE BY SUPERVISION AND THAT THE SAME ARE THE BEST OF MY KNOWLEDGE AND BELIEF.
 REGISTERED LAND SURVEYOR
 REGISTRATION NO. 20205
 STATE OF UTAH 100000000-13

UINTAH ENGINEERING & LAND SURVEYING
 85 SOUTH - 200 EAST - (435) 789-1017
 VERNAL, UTAH - 84078
 SCALE: 1" = 600'
 PARTY: B.L. D.W. J.S.
 WEATHER: HOT
 DATE: 07-11-13
 REFERENCES: G.L.O. PLAT
 FILE: 2 3 8 7 2