

WPX ENERGY ROCKY MOUNTAIN LLC-EBUS

PA 11-11

Cyclone 17

Post Job Summary

Cement Surface Casing

Date Prepared: 04/03/2013
Version: 1

Service Supervisor: Kukus, Christopher

Submitted by: Grand Junction Engineering

The Road to Excellence Starts with Safety

Sold To #: 300721	Ship To #: 2988885	Quote #:	Sales Order #: 900314763
Customer: WPX ENERGY ROCKY MOUNTAIN LLC-EBUS	Customer Rep: Duniho, Al		
Well Name: PA	Well #: 11-11	API/UWI #:	
Field: RULISON	City (SAP): PARACHUTE	County/Parish: Garfield	State: Colorado
Contractor: Cylcone Drilling	Rig/Platform Name/Num: Cyclone 17		
Job Purpose: Cement Surface Casing			
Well Type: Development Well	Job Type: Cement Surface Casing		
Sales Person: MAYO, MARK	Srv Supervisor: KUKUS, CHRISTOPHER	MBU ID Emp #: 413952	

Job Personnel

HES Emp Name	Exp Hrs	Emp #	HES Emp Name	Exp Hrs	Emp #	HES Emp Name	Exp Hrs	Emp #
ESCHETE, TONY	8.5	525687	GOWEN, WESLEY M	8.5	496205	KUKUS, CHRISTOPHER A	8.5	413952
ROSE, BENJAMIN Keith	8.5	487022						

Equipment

HES Unit #	Distance-1 way	HES Unit #	Distance-1 way	HES Unit #	Distance-1 way	HES Unit #	Distance-1 way
10567589C	50 mile	10784080	50 mile	11360883	50 mile	11583931	50 mile
11808831	50 mile						

Job Hours

Date	On Location Hours	Operating Hours	Date	On Location Hours	Operating Hours	Date	On Location Hours	Operating Hours
03/26/2013	2	0	03/27/2013	6.5	3			

TOTAL	Total is the sum of each column separately							
-------	--	--	--	--	--	--	--	--

Job

Formation Name	Top	Bottom	Called Out	Date	Time	Time Zone
Formation Depth (MD)			On Location	26 - Mar - 2013	16:30	MST
Form Type		BHST	Job Started	26 - Mar - 2013	22:00	MST
Job depth MD	1140. ft	Job Depth TVD	Job Completed	27 - Mar - 2013	04:07	MST
Water Depth		Wk Ht Above Floor	Job Completed	27 - Mar - 2013	05:13	MST
Perforation Depth (MD)	From	To	Departed Loc	27 - Mar - 2013	06:30	MST

Well Data

Description	New / Used	Max pressure psig	Size in	ID in	Weight lbm/ft	Thread	Grade	Top MD ft	Bottom MD ft	Top TVD ft	Bottom TVD ft
OPEN HOLE				12.25				.	1140.		
SURFACE CASING	Unknown		9.625	9.001	32.3		I-80	.	1124.4		

Tools and Accessories

Type	Size	Qty	Make	Depth	Type	Size	Qty	Make	Depth	Type	Size	Qty	Make
Guide Shoe					Packer					Top Plug	9 5/8	1	HES
Float Shoe	9 5/8	1		1124.4	Bridge Plug					Bottom Plug			
Float Collar	9 5/8	1		1078.1	Retainer					SSR plug set			
Insert Float										Plug Container	9 5/8	1	HES
Stage Tool										Centralizers			

Miscellaneous Materials

Gelling Agt	Conc	Surfactant	Conc	Acid Type	Qty	Conc	%
Treatment Fld	Conc	Inhibitor	Conc	Sand Type	Size	Qty	

Fluid Data

Stage/Plug #: 1	Fluid #	Stage Type	Fluid Name	Qty	Qty uom	Mixing Density lbm/gal	Yield ft3/sk	Mix Fluid Gal/sk	Rate bbl/min	Total Mix Fluid Gal/sk
-----------------	---------	------------	------------	-----	---------	------------------------	--------------	------------------	--------------	------------------------

Stage/Plug #: 1									
Fluid #	Stage Type	Fluid Name	Qty	Qty uom	Mixing Density lbm/gal	Yield ft ³ /sk	Mix Fluid Gal/sk	Rate bbl/min	Total Mix Fluid Gal/sk
1	Fresh Water Spacer		20.00	bbl	8.33	.0	.0	3	
2	VersaCem Lead Cement	VERSACEM (TM) SYSTEM (452010)	160.0	sacks	12.3	2.38	13.75	5	13.75
13.75 Gal		FRESH WATER							
3	VersaCem Tail Cement	VERSACEM (TM) SYSTEM (452010)	160.0	sacks	12.8	2.11	11.75	5.5	11.75
11.75 Gal		FRESH WATER							
4	Fresh Water Displacement		84.80	bbl	8.33	.0	.0	10	
Calculated Values		Pressures		Volumes					
Displacement	84.8	Shut In: Instant		Lost Returns	0	Cement Slurry	127.9	Pad	
Top Of Cement	SURFACE	5 Min		Cement Returns	29	Actual Displacement	84.8	Treatment	
Frac Gradient		15 Min		Spacers	20	Load and Breakdown		Total Job	232.7
Rates									
Circulating		Mixing	5.5	Displacement	10	Avg. Job			6
Cement Left In Pipe	Amount	46.3 ft	Reason	Shoe Joint					
Frac Ring # 1 @	ID	Frac ring # 2 @	ID	Frac Ring # 3 @	ID	Frac Ring # 4 @	ID		
The Information Stated Herein Is Correct				Customer Representative Signature					

Activity Description	Date/Time	Cht #	Rate bbl/min	Volume bbl		Pressure psig		Comments
				Stage	Total	Tubing	Casing	
Pump Lead Cement	03/27/2013 04:26		5	67.8	67.8		174.0	160 SKS 12.3 PPG 2.38 YEILD 13.75 GAL / SK LEAD CEMENT WEIGHT VERIFIED VIA MUD SCALES THROUGH OUT LEAD CEMENT
Pump Tail Cement	03/27/2013 04:39		5.5	60.1	60.1		200.0	160 SKS 12.8 PPG 2.11 YEILD 11.75 GAL / SK TAIL CEMENT WEIGHT VERIFIED VIA MUD SCALES THROUGH OUT TAIL CEMENT
Shutdown	03/27/2013 04:51							SHUTDOWN END OF CEMENT / READY TUB FOR DISPLACEMENT
Drop Plug	03/27/2013 04:53							PLUG AWAY NO PROBLEMS
Pump Displacement	03/27/2013 04:56		10	74.8	74.8		614.0	FRESH WATER DISPLACEMENT HES WASHED UP ON TOP OF PLUG PER CO-REP REQUEST
Slow Rate	03/27/2013 05:05		2	10	10		238.0	SLOW RATE TO BUMP PLUG
Bump Plug	03/27/2013 05:10		2	84.8	84.8		255.0	BUMP PLUG @ 255 AND TOOK PRESSURE UP TO 1032 PSI
Check Floats	03/27/2013 05:12							FLOATS HELD .5 BBL BACK TO DISPLACEMENT TANKS RIG USED 40 LBS OF SUGAR
End Job	03/27/2013 05:13							WELL HAD GOOD CIRCULATION THROUGH OUT CEMENT JOB GOT 29 BBLs OF CEMENT TO SURFACE TICKET CHANGES: TOOK OFF DERRICK CHARGE, NO ADD HOURS, SUGAR TO 40 LBS
Pre-Rig Down Safety Meeting	03/27/2013 05:20							ALL HES EMPLOYEES
Activity Description	Date/Time	Cht #	Rate bbl/min	Volume bbl		Pressure psig		Comments
				Stage	Total	Tubing	Casing	

Rig-Down Equipment	03/27/2013 05:30							RIG FLOOR, IRON FROM STAND PIPE, SUCTION HOSE, BULK HOSE, WASH UP AND BLOW DOWN PUMP
Pre-Convoy Safety Meeting	03/27/2013 06:20							ALL HES EMPLOYEES
Crew Leave Location	03/27/2013 06:30							THANKS FOR USING HALLIBURTON CEMENT CHRIS KUKUS AND CREW

WPX ENERGY / PA 11-11

9 5/8 SURFACE

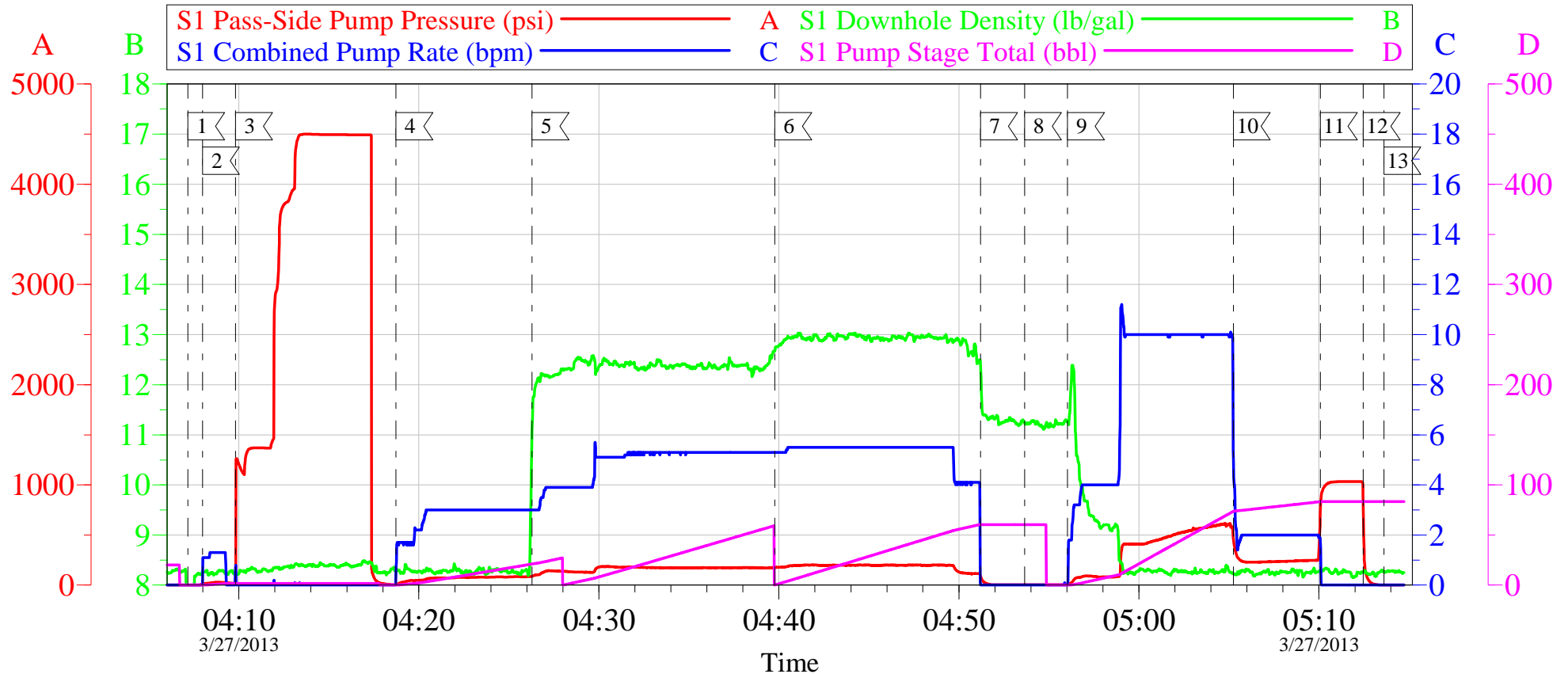

Local Event Log

1 START JOB	04:07:10	2 FILL LINES	04:07:59
3 TEST LINES	04:09:49	4 PUMP FRESH WATER SPACER	04:18:44
5 PUMP LEAD CEMENT	04:26:17	6 PUMP TAIL CEMENT	04:39:46
7 SHUTDOWN	04:51:13	8 DROP PLUG	04:53:39
9 PUMP FRESH WATER DISPLACEMENT	04:56:02	10 SLOW RATE	05:05:15
11 BUMP PLUG	05:10:05	12 CHECK FLOATS	05:12:28
13 END JOB	05:13:37		

Customer: WPX ENERGY
Well Description: PA 11-11
Company Rep: AL DUNIHOO

Job Date: 27-Mar-2013
Job Type: SURFACE
Cement Supervisor: CHRIS KUKUS

Sales Order #: 900314763
ADC Used: YES
Elite # 3: BEN ROSE

OptiCem v6.4.10
27-Mar-13 05:23

WPX ENERGY / PA 11-11

9 5/8 SURFACE

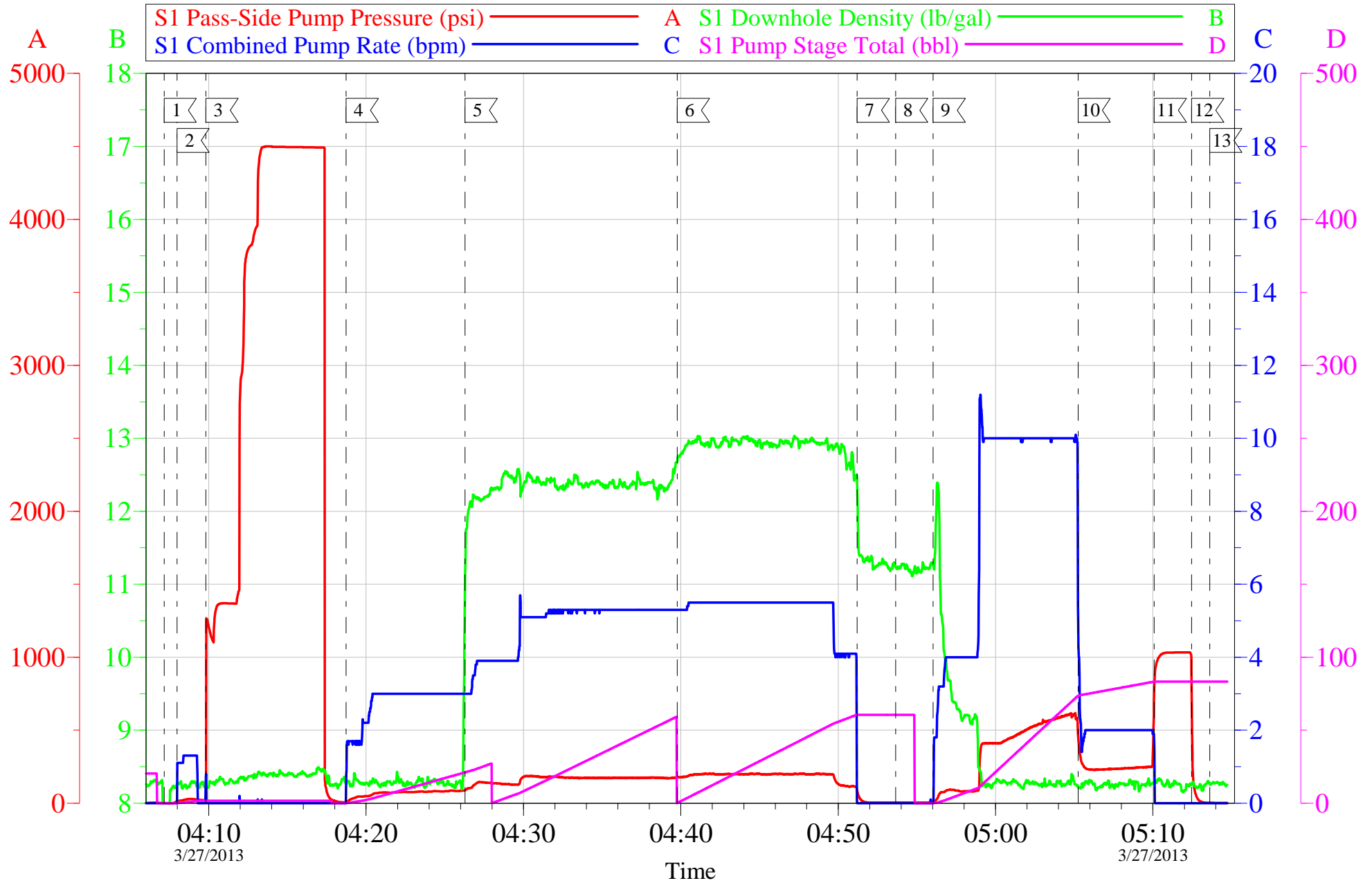

Customer: WPX ENERGY
Well Description: PA 11-11
Company Rep: AL DUNIHO

Job Date: 27-Mar-2013
Job Type: SURFACE
Cement Supervisor: CHRIS KUKUS

Sales Order #: 900314763
ADC Used: YES
Elite # 3: BEN ROSE

OptiCem v6.4.10
27-Mar-13 05:24

HALLIBURTON

Water Analysis Report

Company: WPX
Submitted by: CHRIS KUKUS
Attention: J. TROUT/C.MARTINEZ
Lease: PA
Well #: 41589

Date: 3/27/2013
Date Rec.: 3/27/2013
S.O.#: 900314763
Job Type: SURFACE

Specific Gravity	<i>MAX</i>	1
pH	<i>8</i>	6.8
Potassium (K)	<i>5000</i>	0 Mg / L
Calcium (Ca)	<i>500</i>	120 Mg / L
Iron (FE2)	<i>300</i>	0 Mg / L
Chlorides (Cl)	<i>3000</i>	0 Mg / L
Sulfates (SO ₄)	<i>1500</i>	UNDER 200 Mg / L
Chlorine (Cl ₂)		0 Mg / L
Temp	<i>40-80</i>	50 Deg
Total Dissolved Solids		130 Mg / L

Respectfully: CHRIS KUKUS

Title: CEMENTING SUPERVISOR

Location: Grand Junction, CO

NOTICE:

This report is limited to the described sample tested. Any person using or relying on this report agrees that Halliburton shall not be liable for any loss or damage whether due to act or omission resulting from such report or its

Sales Order #: 900314763	Line Item: 10	Survey Conducted Date: 3/27/2013
Customer: WPX ENERGY ROCKY MOUNTAIN LLC-EBUS		Job Type (BOM): CMT SURFACE CASING BOM
Customer Representative: AL DUIHOO		API / UWI: (leave blank if unknown) AFEY01JPTFKQCN1YAAA
Well Name: PA		Well Number: 11-11
Well Type: Development Well	Well Country: United States of America	
H2S Present:	Well State: Colorado	Well County: Garfield

Dear Customer,

We hope that you were satisfied with the service quality of this job performed by Halliburton. It is the aim of our management and service personnel to deliver equipment and service of a standard unmatched in the service sector of the energy industry.

Please take the time to let us know if our performance met with your satisfaction. Please be as critical as possible to ensure we constantly improve our service. Your comments are of great value to us and are intended for the exclusive use of Halliburton.

CUSTOMER SATISFACTION SURVEY

CATEGORY	CUSTOMER SATISFACTION RESPONSE	
Survey Conducted Date	The date the survey was conducted	3/27/2013
Survey Interviewer	The survey interviewer is the person who initiated the survey.	CHRISTOPHER KUKUS (HX35027)
Customer Participation	Did the customer participate in this survey? (Y/N)	Yes
Customer Representative	Enter the Customer representative name	AL DUIHOO
HSE	Was our HSE performance satisfactory? Circle Y or N	Yes
Equipment	Were you satisfied with our Equipment? Circle Y or N	Yes
Personnel	Were you satisfied with our people? Circle Y or N	Yes
Customer Comment	Customer's Comment	GOOD JOB MEN !

CUSTOMER SIGNATURE

Sales Order #: 900314763	Line Item: 10	Survey Conducted Date: 3/27/2013
Customer: WPX ENERGY ROCKY MOUNTAIN LLC-EBUS		Job Type (BOM): CMT SURFACE CASING BOM
Customer Representative: AL DUIHOO		API / UWI: (leave blank if unknown) AFEY01JPTFKQCN1YAAA
Well Name: PA		Well Number: 11-11
Well Type: Development Well	Well Country: United States of America	
H2S Present:	Well State: Colorado	Well County: Garfield

KEY PERFORMANCE INDICATORS

General	
Survey Conducted Date The date the survey was conducted	3/27/2013

Cementing KPI Survey	
Type of Job Select the type of job. (Cementing or Non-Cementing)	0
Select the Maximum Deviation range for this Job What is the highest deviation for the job you just completed? This may not be the maximum well deviation.	Vertical
Total Operating Time (hours) Total Operating Hours Including Rig-up, Pumping, Rig-down. Enter in decimal format.	3
HSE Incident, Accident, Injury HSE Incident, Accident, Injury. This should be recordable incidents only.	No
Was the job purpose achieved? Was the job delivered correctly as per customer agreed design?	Yes
Operating Hours (Pumping Hours) Total number of hours pumping fluid on this job. Enter in decimal format.	1.5
Customer Non-Productive Rig Time (hrs) Lost time due to Halliburton in the start, execution, or completion of an ordered service or product, or delays in a follow-on service. Enter in decimal format. 0 if none.	0
Type of Rig Classification Job Was Performed Type Of Rig (classification) Job Was Performed On	Drilling Rig (Portable)
Number Of JSAs Performed Number Of Jsas Performed	6
Number of Unplanned Shutdowns Unplanned shutdown is when injection stops for any period of time.	0
Was this a Primary Cement Job (Yes / No)	Yes

Sales Order #: 900314763	Line Item: 10	Survey Conducted Date: 3/27/2013
Customer: WPX ENERGY ROCKY MOUNTAIN LLC-EBUS		Job Type (BOM): CMT SURFACE CASING BOM
Customer Representative: AL DUIHOO		API / UWI: (leave blank if unknown) AFEY01JPTFKQCN1YAAA
Well Name: PA		Well Number: 11-11
Well Type: Development Well	Well Country: United States of America	
H2S Present:	Well State: Colorado	Well County: Garfield

Primary Cement Job= Casing job, Liner job, or Tie-back job.	
Did We Run Wiper Plugs? Did We Run Top And Bottom Casing Wiper Plugs?	Top
Mixing Density of Job Stayed in Designed Density Range (0-100%) Density Range defined as +/- .20 ppg. Calculation: Total BBLs cement mixed at designed density divided by total BBLs of cement multiplied by 100	90
Was Automated Density Control Used? Was Automated Density Control (ADC) Used ?	Yes
Pump Rate (percent) of Job Stayed At Designed Pump Rate Pump Rate range defined as +/- 1bbl/min. Calculation: Total BBLs of fluid pumped at the designed rate divided by Total BBLs of fluid pumped, multiplied by 100	90
Nbr of Remedial Sqz Jobs Rqd - Competition Number Of Remedial Squeeze Jobs Required After Primary Job Performed By Competition	0
Nbr of Remedial Plug Jobs Rqd - HES Number Of Remedial Plug Jobs Needed After Primary Plug Pumped By HES	0
Nbr of Remedial Sqz Jobs Rqd - HES Number Of Remedial Squeeze Jobs Required After Primary Job Performed By HES	0