

1625 Broadway
Suite 2000
Denver, CO 80202

Tel: 303.228.4000
Fax: 303.228.4280
www.nobleenergyinc.com



4/16/2013

Colorado Oil and Gas Conservation Commission
The Chancery Building
1120 Lincoln Street, Suite 801
Denver, CO 80203
Attn: Mr. Matt Lepore, Director

RE: Wells Ranch AA28-69HN
Niobrara New Drill
Township 6, Range 63 West, 6th P.M.
Section 21: SE/4SE/4: 913' FSL & 530' FEL (Surface Location)
Section 21: SE/4SE/4: 1' FSL & 875' FEL (Beginning of Lateral)
Section 21: SW/4SW/4: 1' FSL & 535' FWL (Bottom Hole Location)
Weld County, Colorado

Dear Director:

Noble Energy, Inc. ("NEI") is planning to drill the captioned boundary well in accordance with the provisions of COGCC Rule 318A.e.

NEI's proposed wellbore spacing unit consists of the S/2S/2 of Section 21 and N/2N/2 of Section 28, T6N, R63W, creating a 320-acre wellbore spacing unit for the Niobrara formation. NEI is not the only owner within the proposed wellbore spacing unit and as such provided notice to the remaining owner(s) within said proposed spacing unit as required under COGCC Rule 318A(l).e.(6). Copies of the required notice letter(s) is/are on file at the NEI offices. The required thirty (30) day notice period has elapsed absent the receipt by NEI of an objection to said proposal by the owner(s) within the proposed spacing unit for this well.

Enclosed are copies of the following documents to assist you in your review and approval of NEI's proposed APD for the captioned well:

- Map & plat illustrating proposed wellbore spacing unit.

Thank you for your attention to the enclosed. NEI respectfully requests that the COGCC review the enclosed information and approve the Application for Permit to Drill the captioned well.

Sincerely,

A handwritten signature in blue ink, appearing to read 'Liz Lindow', written over the word 'Sincerely,'.

Liz Lindow
Regulatory Analyst
Noble Energy Inc.

WELLS RANCH AA28-69HN

Proposed Spacing Unit – Noble Energy, Inc.

S/2S/2 Section 21, Township 6 North, Range 63 West

N/2N/2 Section 28, Township 6 North, Range 63 West

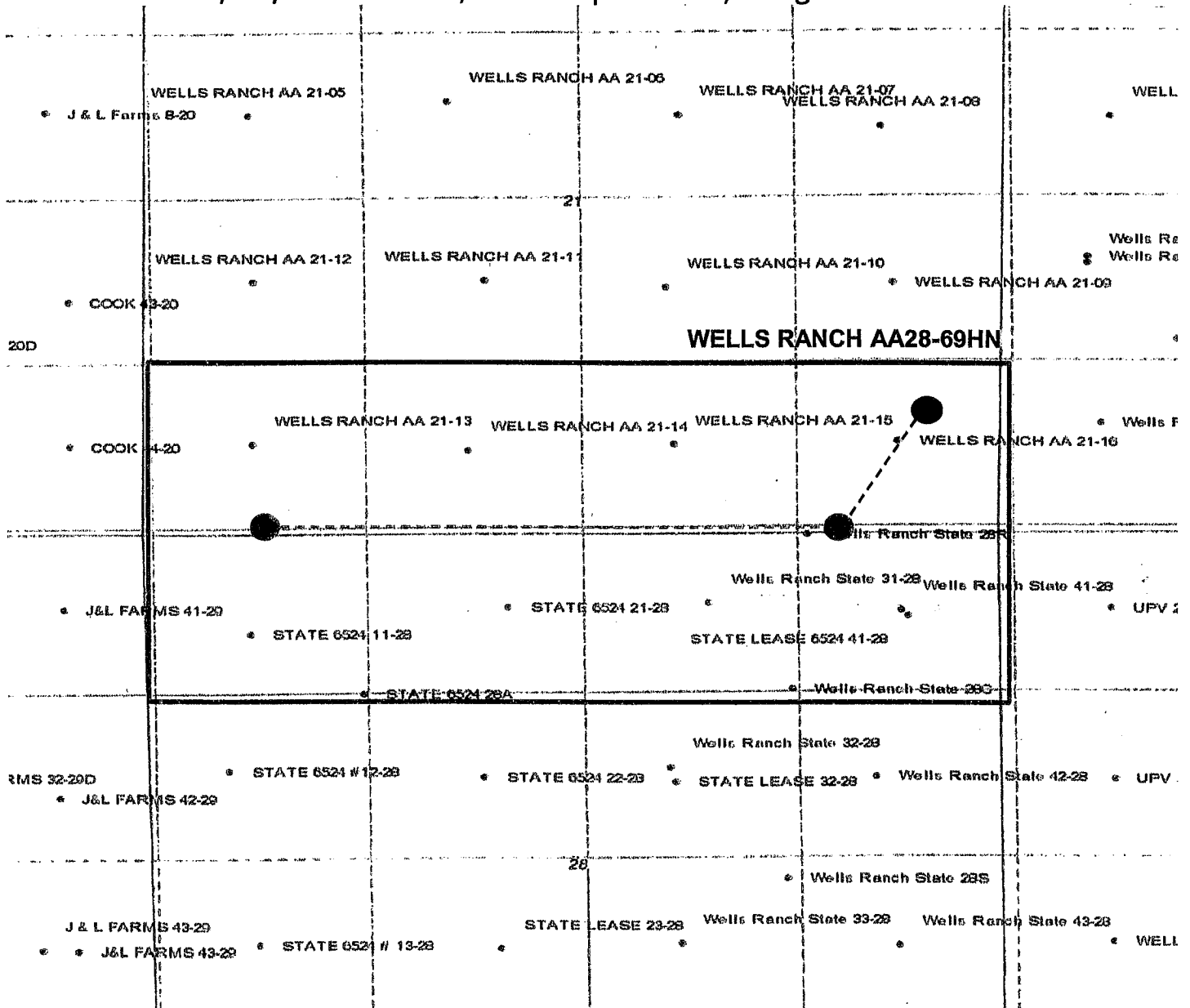

Legend



Proposed 320.00 acre spacing unit



Bottom Hole Location