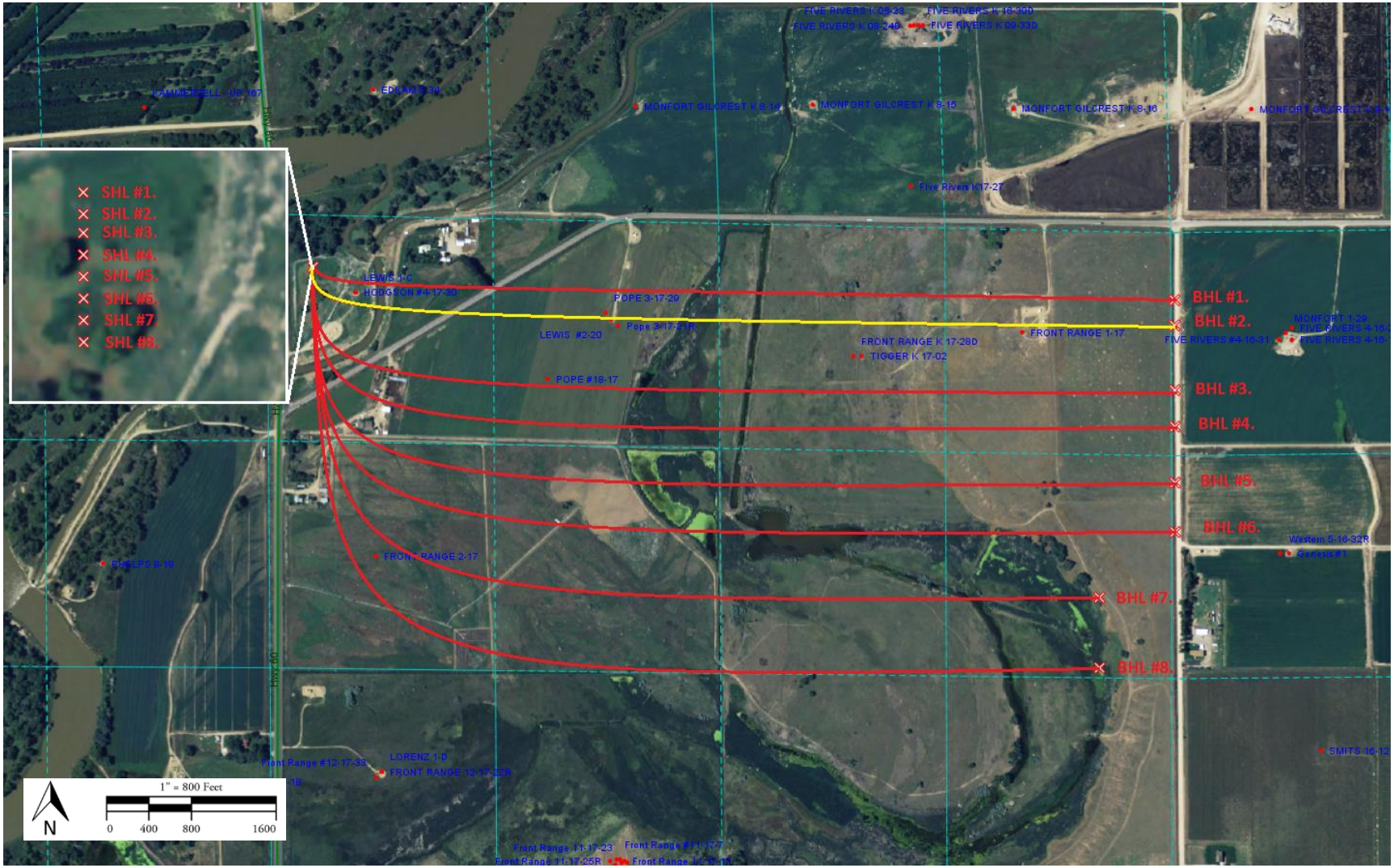

HODGSON #17H PAD
K.P. Kauffman Company, Inc.
Multi-Well Map
NWNW Sec 17 – T4N – R66W
Weld County, CO

SHL	BHL
1. Hodgson #17-1H	1. Hodgson #17-1H
2. Hodgson #17-2H	2. Hodgson #17-2H
3. Hodgson #17-3H	3. Hodgson #17-3H
4. Hodgson #17-4H	4. Hodgson #17-4H
5. Hodgson #17-5H	5. Hodgson #17-5H
6. Hodgson #17-6H	6. Hodgson #17-6H
7. Hodgson #18-7H	7. Hodgson #17-7H
8. Hodgson #18-9H	8. Hodgson #17-8H

Niobrara Wellbore Trajectory

Codell Wellbore Trajectory

N