

1325 Broadway
Suite 2200
Denver, Colorado 80202

Tel: 303.228.4000
Fax: 303.228.4280



July 12, 2013

Via Courier

K.P. Kauffman Company, Inc.
Attn: Kristopher Ellis
1675 Broadway, Suite 2800
Denver, CO 80202

RE: **Minimum Intra-Well Distance Waiver – COGCC Rule 318A.m.**
Five Rivers K07-62-1HN
Township 4 North, Range 66 West, 6th P.M.
Section 7: S/2S/2
Section 8: S/2S/2
Section 17: N/2N/2
Section 18: N/2N/2
Weld County, Colorado

Dear Mr. Ellis:

Noble Energy Inc. ("Noble") plans to drill the **Five Rivers K07-62-1HN** Well (the "Well"), with a wellbore lateral as depicted on the enclosed plat.

Our records indicate that K.P. Kauffman Company, Inc. operates the following well(s) which may be located within 200' from our proposed horizontal wellbore lateral:

Schneider 13-07-35

Colorado Oil and Gas Conservation Commission ("COGCC") Rule 318A.m. provides that no horizontal wellbore lateral shall be located less than one hundred fifty (150') feet from any existing or permitted oil or gas wellbore, but this requirement may be waived in writing by the operator of the encroached upon well.

Noble respectfully requests that K.P. Kauffman Company, Inc. waive this requirement and allow Noble to drill the Well as proposed. Accordingly, by executing this letter, K.P. Kauffman Company, Inc. waives COGCC Rule 318A.m. and grants its consent to allow Noble to drill the Well within the 150' minimum intra-well distance provided for in said rule.

If you have any questions or need any additional information, please call me at (720) 587-2027.

Very truly yours,
NOBLE ENERGY, INC.

A handwritten signature in black ink, appearing to read 'G. Findlay', with a stylized flourish at the end.

Gabriel Findlay
Land Negotiator

Enclosures

By:

Printed Name:

Title:

Date:

A handwritten signature in blue ink, appearing to read 'Jeffrey V. Kauffman', with a stylized flourish at the end.

Jeffrey V. Kauffman

Chief Operating Officer

7/23/13

LATITUDE & LONGITUDE EXHIBIT

THIS MAP DOES NOT REPRESENT A BOUNDARY SURVEY

SECTION: 8
TOWNSHIP: 4N
RANGE: 66WLAT: 40.33417°N
LONG: 104.81206°W

N 88°00'00" E 2568.63'

S 84°48'54" E 2643.32'

LAT: 40.33365°N
LONG: 104.79342°WFOUND ALUM. PIPE WITH
3.25" ALUM. CAP LS 13155FOUND #6 REBAR WITH
2.5" ALUM. CAP LS 19585FOUND #6 REBAR WITH
3.25" ALUM. CAP LS 22098

N 02°51'31" W 2642.55'

N 03°46'19" W 2830.43'

S 04°46'25" E 2691.93'

S.7, T.4N., R.66W.

S.8, T.4N., R.66W.

S 87°54'58" E 2623.20'

S 87°54'58" E 2672.09'

FOUND ALUM. PIPE WITH
3.25" ALUM. CAP LS 13155FOUND #6 REBAR WITH
3.25" ALUM. CAP LS 22098

N 02°24'54" W 2782.51'

N 03°46'19" W 2759.64'

S 04°46'25" E 2691.90'

SW 1/4
SE 1/4

S 86°42'17" W

9248.03'

FOUND ALUM. PIPE WITH
3.25" ALUM. CAP LS 13155LAT: 40.31929°N
LONG: 104.81132°WFOUND ALUM. PIPE WITH
3.25" ALUM. CAP LS 13155

N 88°31'49" W 2686.63'

N 89°26'50" W 2712.93'

FOUND #6 REBAR WITH
3.25" ALUM. CAP LS 22098LAT: 40.31891°N
LONG: 104.79197°WCASING POINT
330' FSL, 1340' FELFIVE RIVERS
K07-62-1HNEX. MONFORT
GILCREST K 8-161297'
884'In accordance with a request from Brian DeRose with Noble Energy Inc.Lat40°, Inc. has determined the surface location of the FIVE RIVERS K07-62-1HN to be 884' from the SOUTH line and 687' from the EAST line as measured at right angles from the section lines of Section 8, Township 4 North, Range 66 West and the bottom hole to be 330' from the SOUTH line and 535' from the WEST line as measured at right angles from the section lines of Section 7, Township 4 North, Range 66 West of the Sixth Principal Meridian, County of Weld, State of Colorado.I hereby state that this Well Location Certificate was prepared by me, or under my direct supervision, that the fieldwork was completed on 5/22/2013, for and on behalf of Noble Energy Inc. That this is not a Land Survey Plat or an Improvement Survey Plat, and that it is not to be relied upon for establishment of fence, building, or other future improvement lines.

NOTE:

- 1) Bearings shown are Grid Bearings of the Colorado State Plane Coordinate System, North Zone, North American Datum 1983/2007. The lineal dimensions as contained herein are based upon the "U.S. Survey Foot."
- 2) Ground elevations are based on an observed GPS elevation (NAVD 1988 DATUM).
- 3) NEAREST EXISTING WELL: MONFORT GILCREST K 8-16, 297'
- 4) IMPROVEMENTS: See LOCATION DRAWING for all visible improvements within 400' of disturbed area.
- 5) SURFACE USE: CROPLAND
- 6) INSTRUMENT OPERATOR: BRIAN ROTTINGHAUS

SURFACE LOCATION

LAT: 40.32138°N
LONG: 104.79468°W
PDOP: 1.8
ELEV: 4702'
1/4, 1/4: SE1/4SE1/4
NEAREST PROPERTY LINE: 465' NORTH

BOTTOM HOLE

LAT: 40.32011°N
LONG: 104.82780°W

NOTE

According to Colorado law, you must commence any legal action based upon any defect in this W.L.C. within three years after you discover such defect. In no event, may any action based upon any defect in this survey be commenced more than ten years after the date of the certificate shown hereon. (13-80-105 C.R.S.)

LEGEND

- = ALIQUOT MONUMENT AS DESCRIBED
○ = CALCULATED POSITION

SHEET 1 OF 2

DATE: 5/24/2013
PROJECT#: 2013063

LATITUDE & LONGITUDE EXHIBIT

THIS MAP DOES NOT REPRESENT A BOUNDARY SURVEY

SECTION: 8
TOWNSHIP: 4N
RANGE: 66W

LAT: 40.33382°N
LONG: 104.82978°W

LAT: 40.33417°N
LONG: 104.81206°W

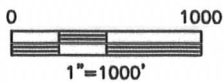
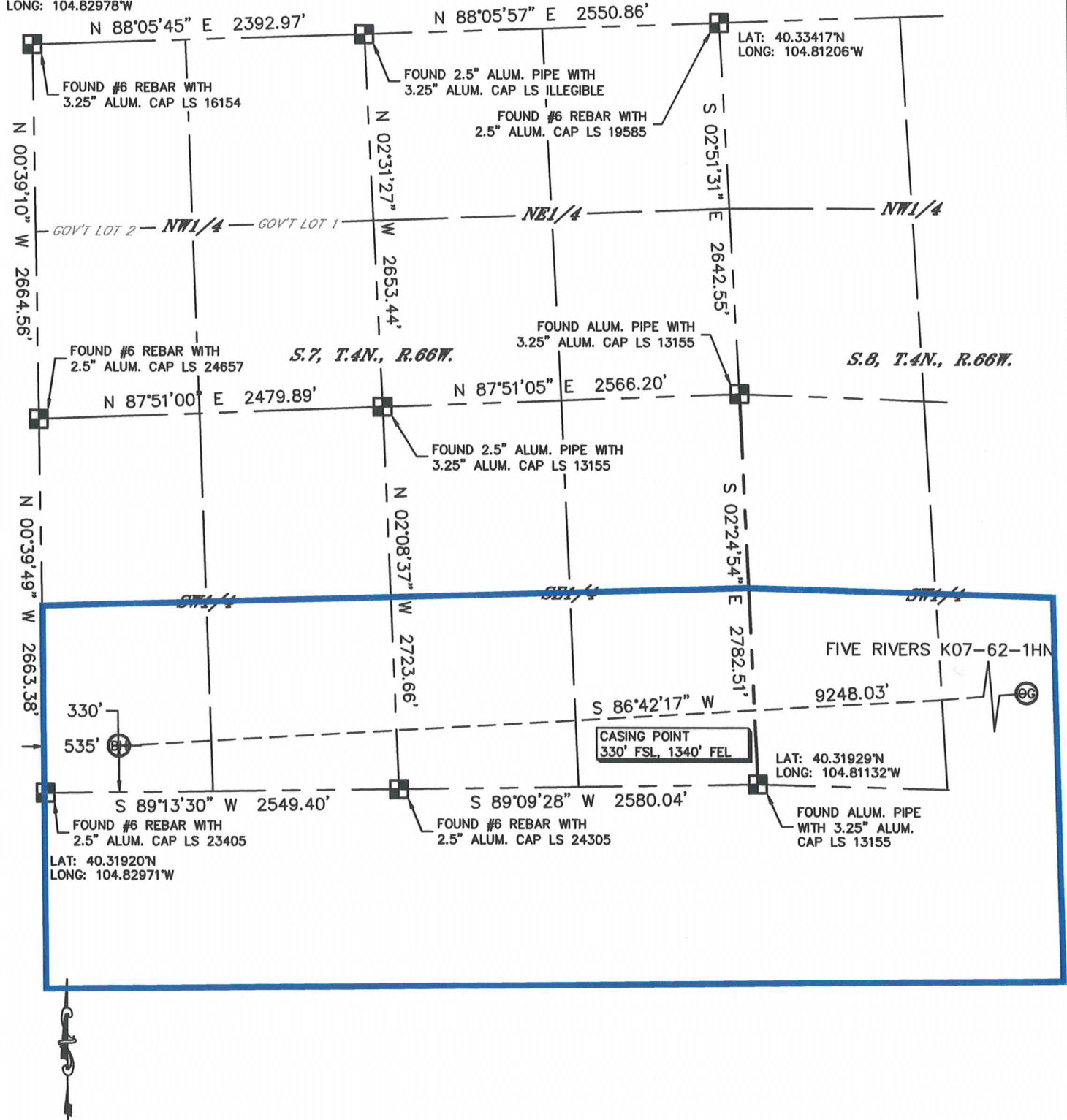

NOTE
According to Colorado law, you must commence any legal action based upon any defect in this W.L.C. within three years after you discover such defect. In no event, may any action based upon any defect in this survey be commenced more than ten years after the date of the certificate shown hereon. (13-80-105 C.R.S.)

LEGEND

- = ALIQUOT MONUMENT AS DESCRIBED
- = CALCULATED POSITION

SHEET 2 OF 2

DATE: 5/24/2013
PROJECT#: 2013063