

Project: Wattenberg Field
Site: K (Sec.8-T04-R66W) Weld County, CO
Well: Five Rivers K07-62-1HN
Wellbore: Original Drilling
Design: APD - Rev 0

Northern Region Drilling - Working

Geodetic System: US State Plane 1983
Datum: North American Datum 1983
Ellipsoid: GRS 1980
Zone: Colorado Northern Zone
System Datum: Mean Sea Level

SECTION DETAILS

Sec	MD	Inc	Azi	TVD	+N/-S	+E/-W	Dleg	TFace	VSec	Target
1	0.0	0.00	0.00	0.0	0.0	0.0	0.00	0.00	0.0	
2	1800.0	0.00	0.00	1800.0	0.0	0.0	0.00	0.00	0.0	
3	2549.8	15.00	180.00	2541.3	-97.6	0.0	2.00	180.00	5.6	
4	3882.7	15.00	180.00	3828.7	-442.4	0.0	0.00	0.00	25.6	
5	4632.5	0.00	0.00	4570.0	-540.0	0.0	2.00	180.00	31.2	
6	6370.7	0.00	0.00	6308.3	-540.0	0.0	0.00	0.00	31.2	
7	7433.2	85.00	270.03	7021.7	-539.6	-653.8	8.00	270.03	683.9	
8	7508.2	85.00	270.03	7028.3	-539.6	-728.5	0.00	0.00	758.5	
9	7570.7	90.00	270.03	7031.0	-539.5	-790.9	8.00	0.00	820.8	
10	16011.4	90.00	270.03	7031.0	-534.4	-9231.6	0.00	0.00	9247.0	Five Rivers K07-62-1HN BHL 330'FSL, 535'FWL

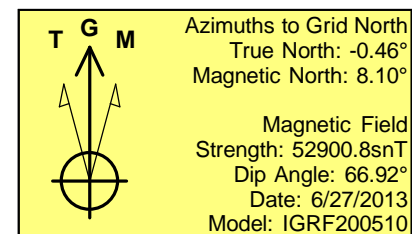
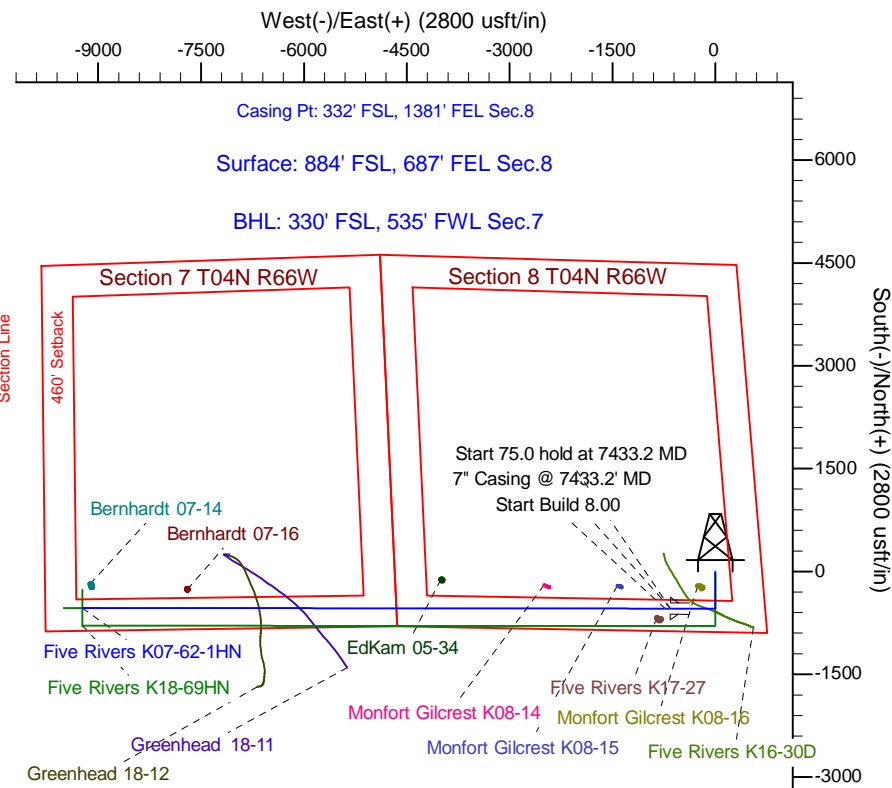
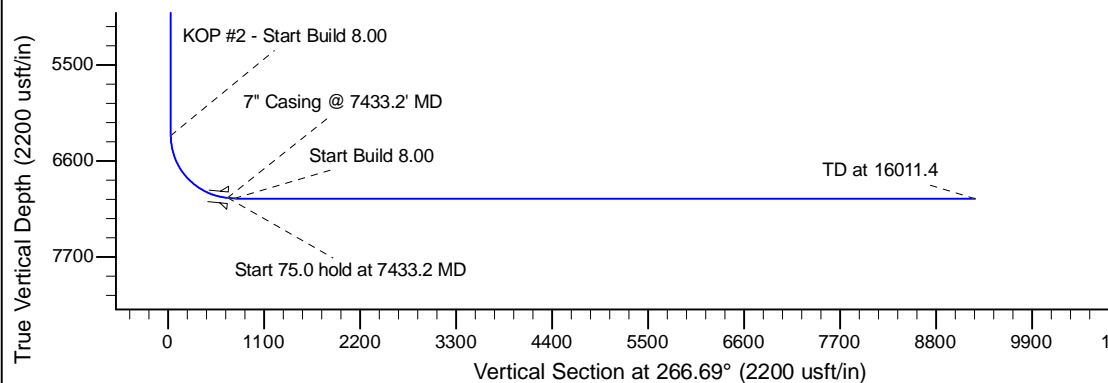
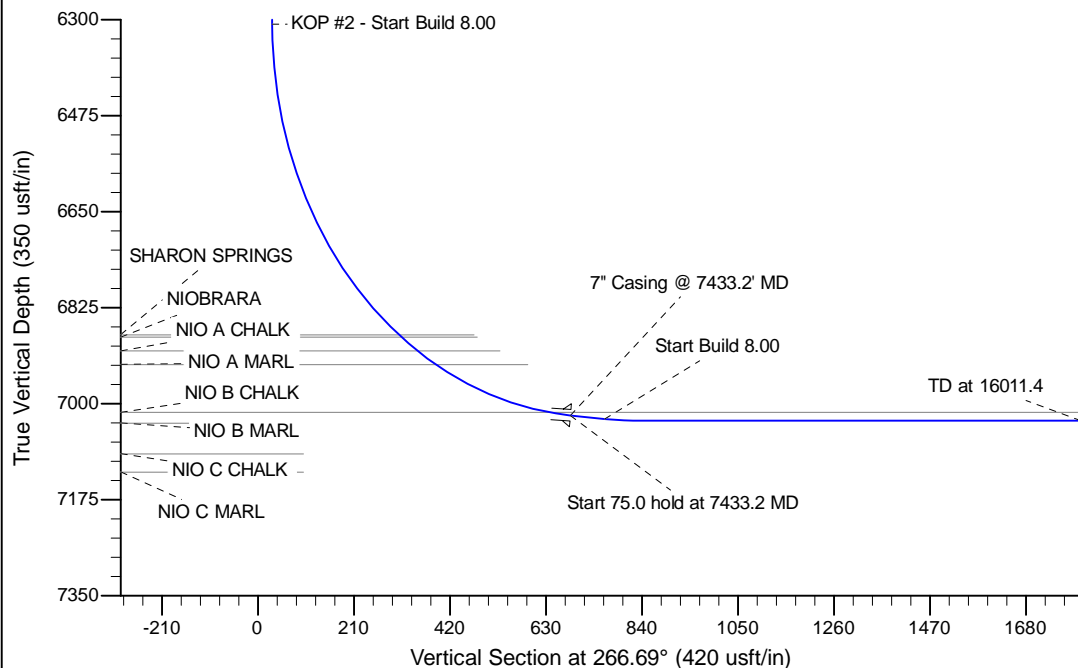

WELL DETAILS: Five Rivers K07-62-1HN				
Ground Level: 4702.0				
0.0	0.0	Northing	Easting	Latitude
		1360701.74	3196664.66	40.321380
				Longitude
				-104.794680
Plan: APD - Rev 0 (Five Rivers K07-62-1HN/Original Drilling)				
Created By: Shailey Jewell		Date: 9:32, July 01 2013		
Checked: _____		Date: _____		
Reviewed: _____		Date: _____		
Approved: _____		Date: _____		