

Project: Wattenberg Field  
 Site: E (Sec.26-T06N-R65W) Weld County, CO  
 Well: Steadfast E27-62-1HN  
 Wellbore: Original Drilling  
 Design: APD - Rev 0

# Northern Region Drilling

Geodetic System: US State Plane 1983  
 Datum: North American Datum 1983  
 Ellipsoid: GRS 1980  
 Zone: Colorado Northern Zone  
 System Datum: Mean Sea Level

## SECTION DETAILS

Sec	MD	Inc	Azi	TVD	+N/-S	+E/-W	Dleg	TFace	VSec	Target
1	0.0	0.00	0.00	0.0	0.0	0.0	0.00	0.00	0.0	
2	6071.3	0.00	0.00	6071.3	0.0	0.0	0.00	0.00	0.0	
3	7133.8	85.00	269.82	6784.8	-2.0	-653.8	8.00	269.82	653.8	
4	7208.8	85.00	269.82	6791.3	-2.3	-728.5	0.00	0.00	728.5	
5	7276.7	90.43	269.82	6794.0	-2.5	-796.3	8.00	0.00	796.3	
6	13611.1	90.43	269.82	6746.5	-22.2	-7130.5	0.00	0.00	7130.5	Steadfast E27-62-1HN BHL 330'FSL, 2105'FEL

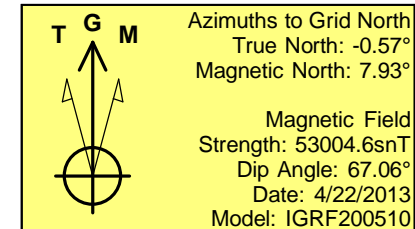
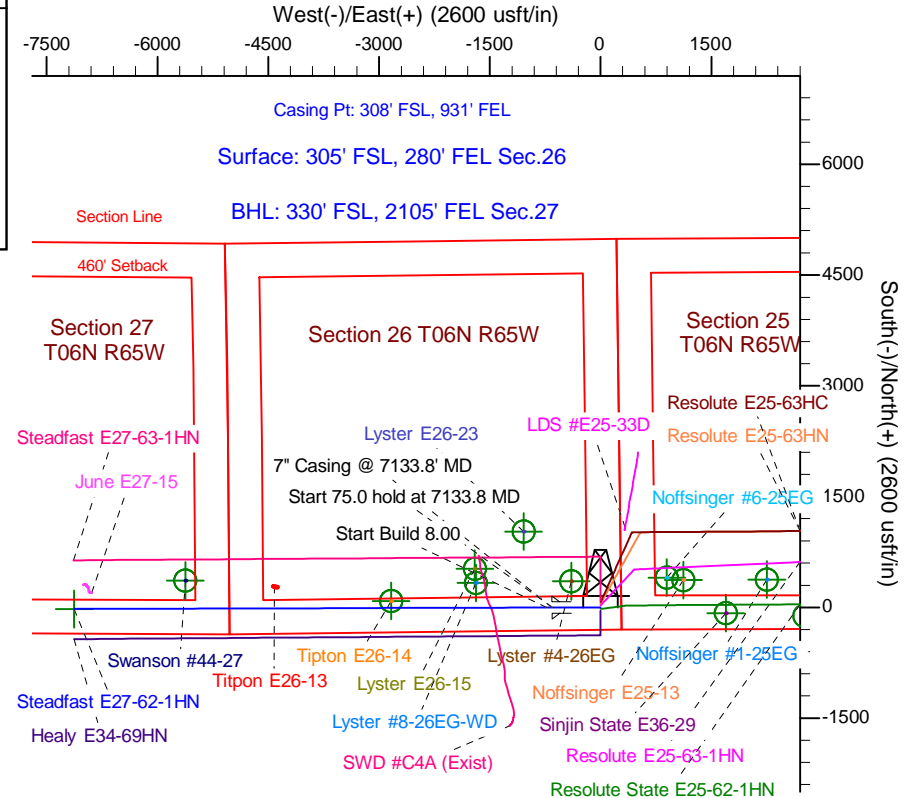
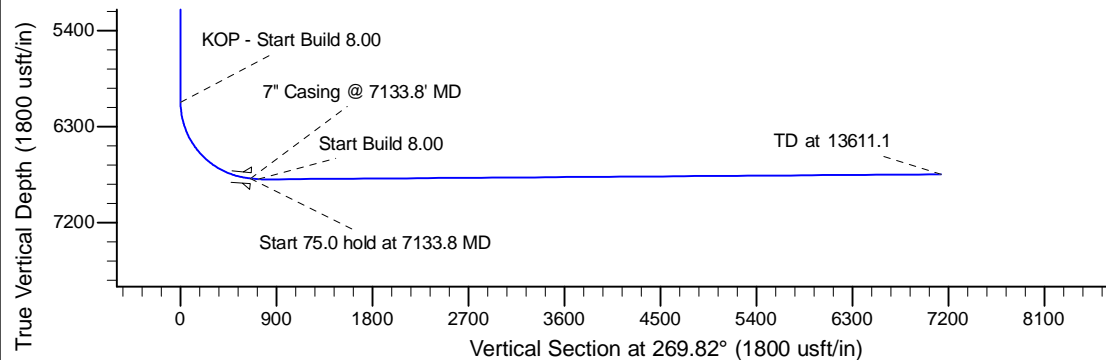
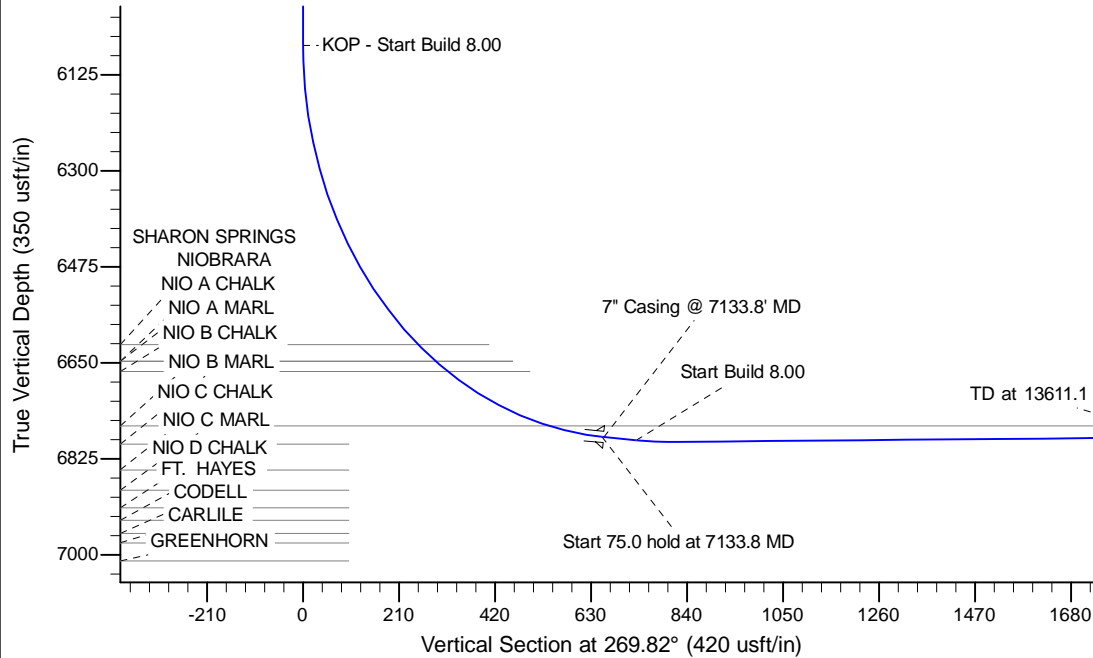

WELL DETAILS: Steadfast E27-62-1HN				
Ground Level: 4676.0				
0.0	0.0	Northing	Eastings	Latitude
1408175.14	3244415.44	40.450520	-104.621750	
Plan: APD - Rev 0 (Steadfast E27-62-1HN/Original Drilling)				
Created By: Shailey Jewell		Date: 15:04, May 06 2013		
Checked: _____		Date: _____		
Reviewed: _____		Date: _____		
Approved: _____		Date: _____		