

Project: Wattenberg Field
Site: E (Sec.26-T06N-R65W) Weld County, CO
Well: Resolute E25-63-1HN
Wellbore: Original Drilling
Design: APD - Rev 0

Northern Region Drilling

Geodetic System: US State Plane 1983
Datum: North American Datum 1983
Ellipsoid: GRS 1980
Zone: Colorado Northern Zone
System Datum: Mean Sea Level

SECTION DETAILS

Sec	MD	Inc	Azi	TVD	+N/-S	+E/-W	Dleg	TFace	VSect	Target
1	0.0	0.00	0.00	0.0	0.0	0.0	0.00	0.00	0.0	
2	1800.0	0.00	0.00	1800.0	0.0	0.0	0.00	0.00	0.0	
3	2549.7	14.99	43.00	2541.2	71.3	66.5	2.00	43.00	75.7	
4	4374.4	14.99	43.00	4303.8	416.7	388.5	0.00	0.00	441.9	
5	5124.2	0.00	0.00	5045.0	488.0	455.0	2.00	180.00	517.6	
6	6219.5	0.00	0.00	6140.3	488.0	455.0	0.00	0.00	517.6	
7	7282.0	85.00	87.44	6853.7	517.2	1108.1	8.00	87.44	1168.5	
8	7357.0	85.00	87.44	6860.3	520.6	1182.8	0.00	0.00	1242.9	
9	7419.5	90.00	87.44	6863.0	523.4	1245.1	8.00	0.00	1305.1	
10	11175.4	90.00	87.44	6863.0	691.2	4997.3	0.00	0.00	5044.9	Resolute E25-63-1HN BHL 990'FSL, 535'FEL

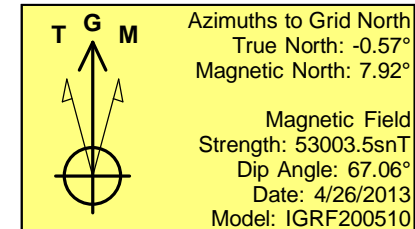
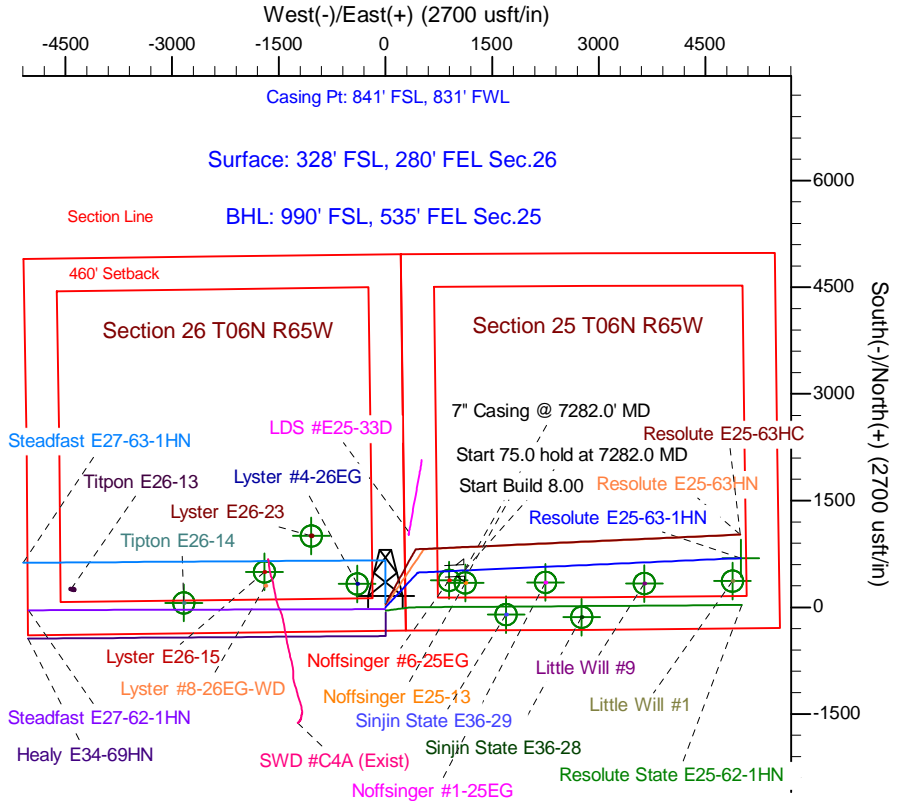
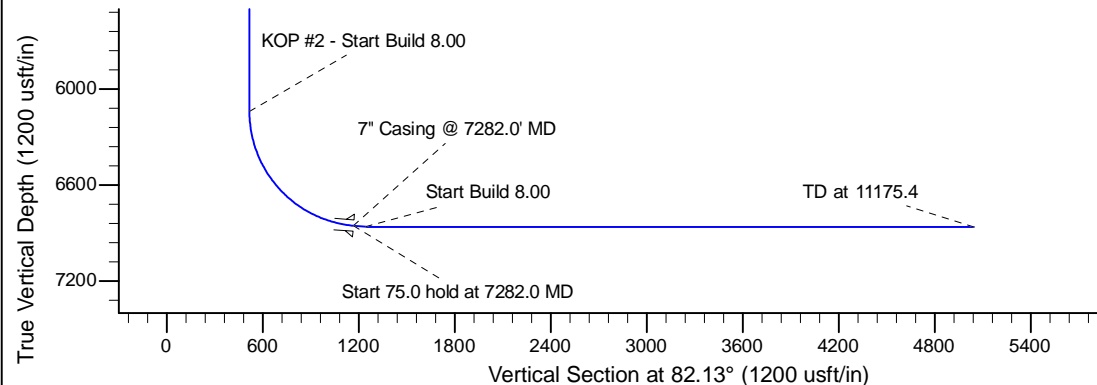
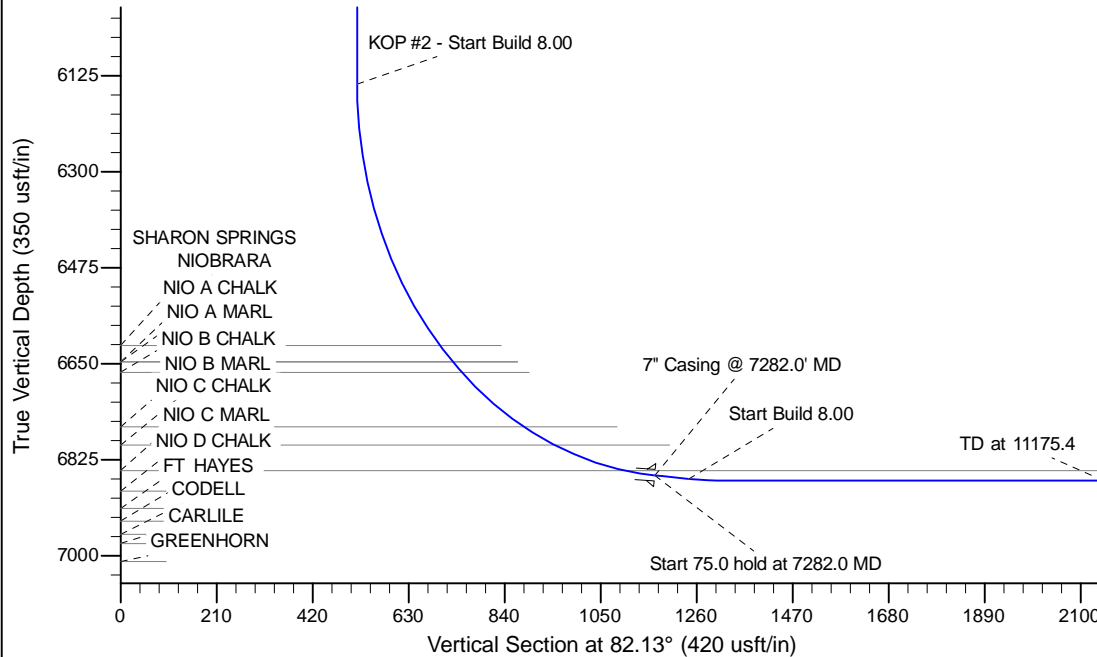

WELL DETAILS: Resolute E25-63-1HN					
Ground Level:4676.0					
0.0	0.0	Northing 1408200.64	Easting 3244415.19	Latitude 40.450590	Longitude -104.621750
Plan: APD - Rev 0 (Resolute E25-63-1HN/Original Drilling)					
Created By: Shailey Jewell			Date: 10:44, May 06 2013		
Checked: _____			Date: _____		
Reviewed: _____			Date: _____		
Approved: _____			Date: _____		