

Project: Wattenberg Field
Site: E (Sec.24-T06N-R65W) Weld County, CO
Well: Storis E24-79HN
Wellbore: Original Drilling
Design: APD - Rev 0

Northern Region Drilling

Geodetic System: US State Plane 1983
Datum: North American Datum 1983
Ellipsoid: GRS 1980
Zone: Colorado Northern Zone
System Datum: Mean Sea Level

SECTION DETAILS

Sec	MD	Inc	Azi	TVD	+N/-S	+E/-W	Dleg	TFace	VSect	Target
1	0.0	0.00	0.00	0.0	0.0	0.0	0.00	0.00	0.0	
2	1200.0	0.00	0.00	1200.0	0.0	0.0	0.00	0.00	0.0	
3	2050.1	17.00	250.87	2037.7	-41.0	-118.3	2.00	250.87	-18.0	
4	4115.0	17.00	250.87	4012.3	-239.0	-688.7	0.00	0.00	-104.9	
5	4965.1	0.00	0.00	4850.0	-280.0	-807.0	2.00	180.00	-122.9	
6	6277.4	0.00	0.00	6162.3	-280.0	-807.0	0.00	0.00	-122.9	
7	7339.9	85.00	359.17	6875.7	373.7	-816.5	8.00	359.17	520.9	
8	7414.9	85.00	359.17	6882.3	448.4	-817.6	0.00	0.00	594.5	
9	7477.4	90.00	359.17	6885.0	510.8	-818.5	8.00	0.00	655.9	
10	11537.9	90.00	359.17	6885.0	4571.0	-877.3	0.00	0.00	4654.4	Storis E24-79HN BHL 375'FNL, 75'FWL

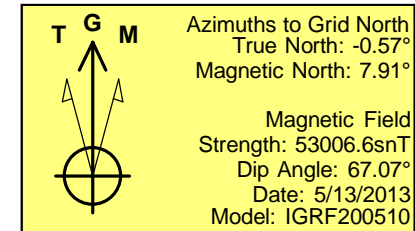
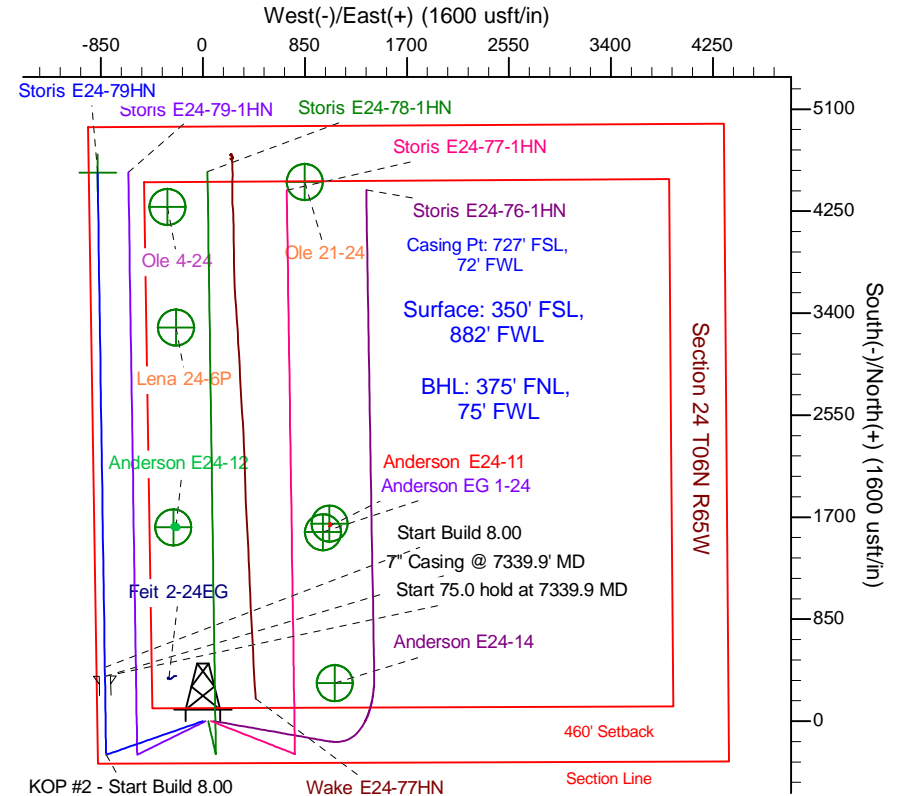
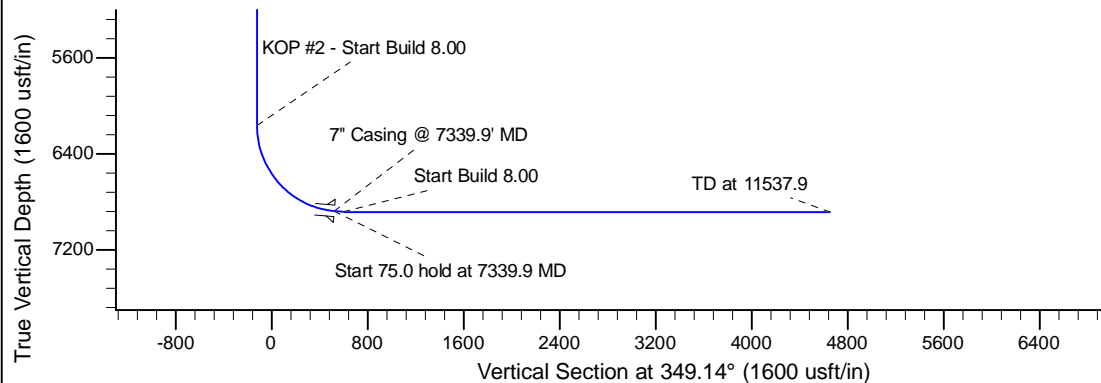
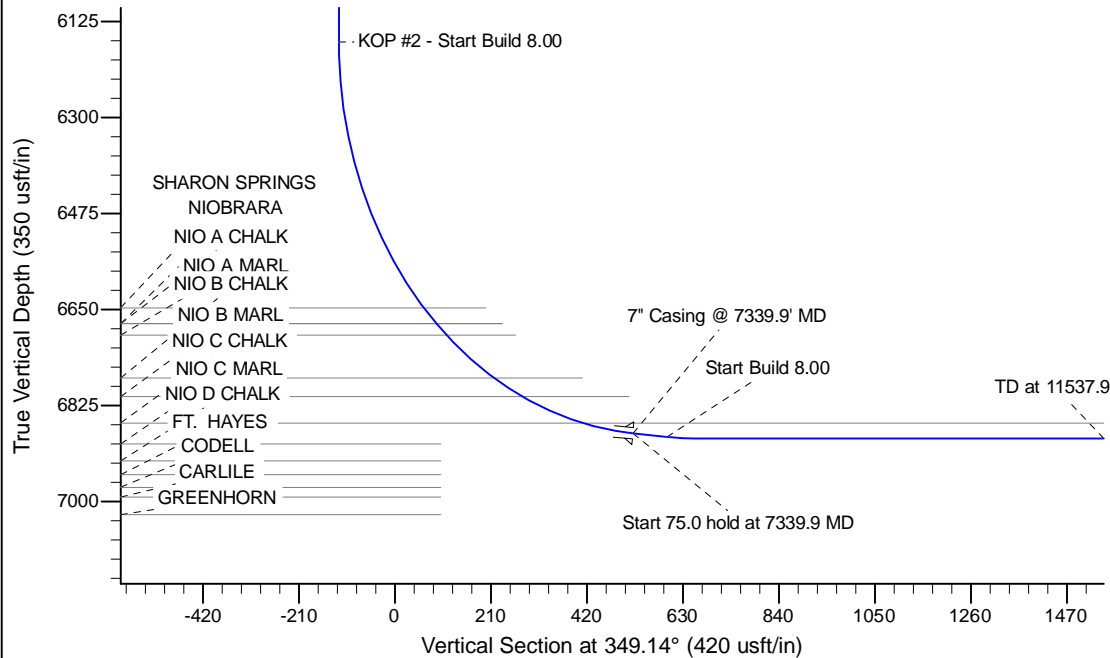

WELL DETAILS: Storis E24-79HN

Ground Level: 4692.0				
0.0	0.0	Northings	Easting	Latitude
		1413519.61	3245506.14	40.465160
				Longitude
				-104.617640

Plan: APD - Rev 0 (Storis E24-79HN/Original Drilling)

Created By: Shailey Jewell Date: 16:19, May 13 2013

Checked: _____ Date: _____

Reviewed: _____ Date: _____

Approved: _____ Date: _____