

Project: Wattenberg Field
Site: E (Sec.24-T06N-R65W) Weld County, CO
Well: Storis E24-75-1HC
Wellbore: Original Drilling
Design: APD - Rev 0

Northern Region Drilling

Geodetic System: US State Plane 1983
Datum: North American Datum 1983
Ellipsoid: GRS 1980
Zone: Colorado Northern Zone
System Datum: Mean Sea Level

SECTION DETAILS

Sec	MD	Inc	Azi	TVD	+N/-S	+E/-W	Dleg	TFace	VFace	Target
1	0.0	0.00	0.00	0.0	0.0	0.0	0.00	0.00	0.0	
2	2400.0	0.00	0.00	2400.0	0.0	0.0	0.00	0.00	0.0	
3	2950.0	11.00	283.00	2946.6	11.8	-51.3	2.00	283.00	-0.9	
4	6218.4	11.00	283.00	6155.0	152.1	-658.9	0.00	0.00	-11.7	
5	6442.6	32.20	277.35	6362.2	164.7	-739.9	9.49	-8.32	-7.1	
6	7390.3	85.00	179.46	6925.2	-395.0	-1053.0	9.49	-99.33	605.5	
7	7440.3	85.00	179.46	6929.6	-444.8	-1052.5	0.00	0.00	654.1	
8	7565.3	90.00	179.46	6935.0	-569.6	-1051.4	4.00	0.00	776.0	
9	11753.3	90.00	179.47	6935.0	-4757.4	-1012.3	0.00	88.70	4863.9	Storis E24-75-1HC BHL 225'FSL, 2310'FEL

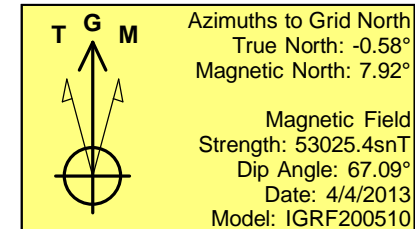
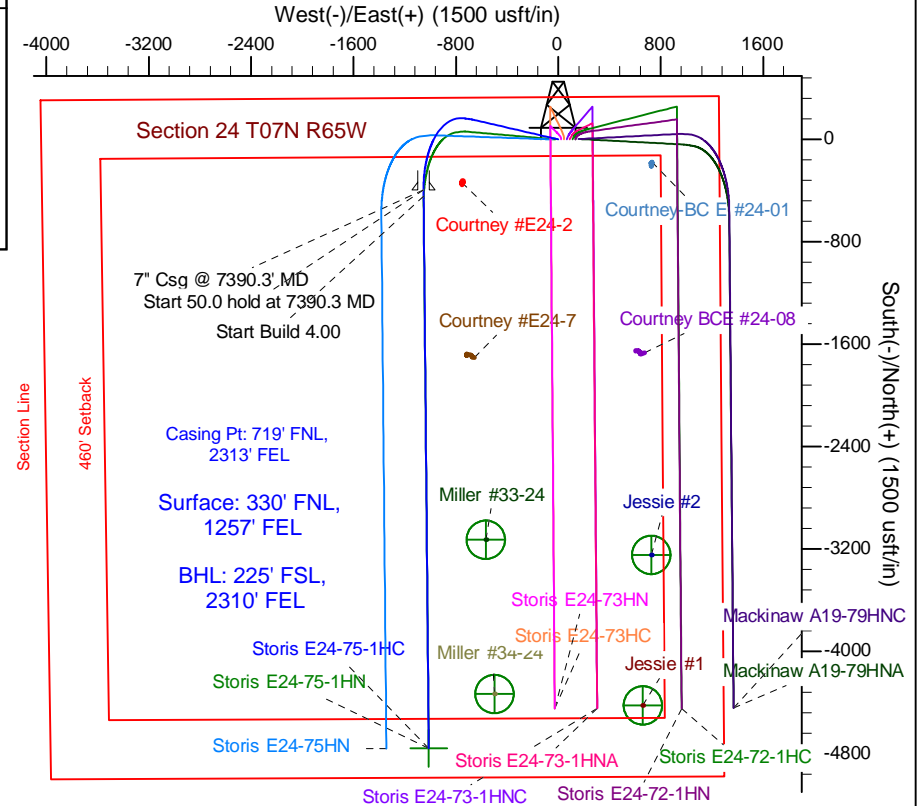
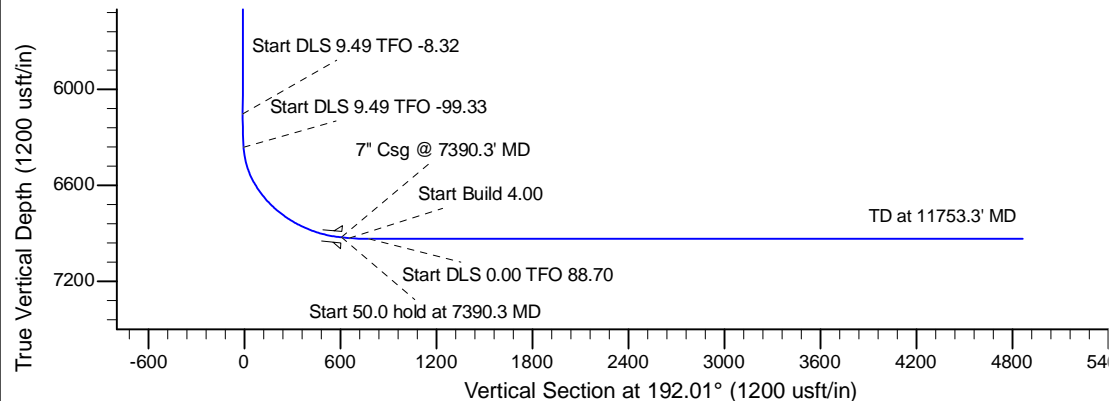
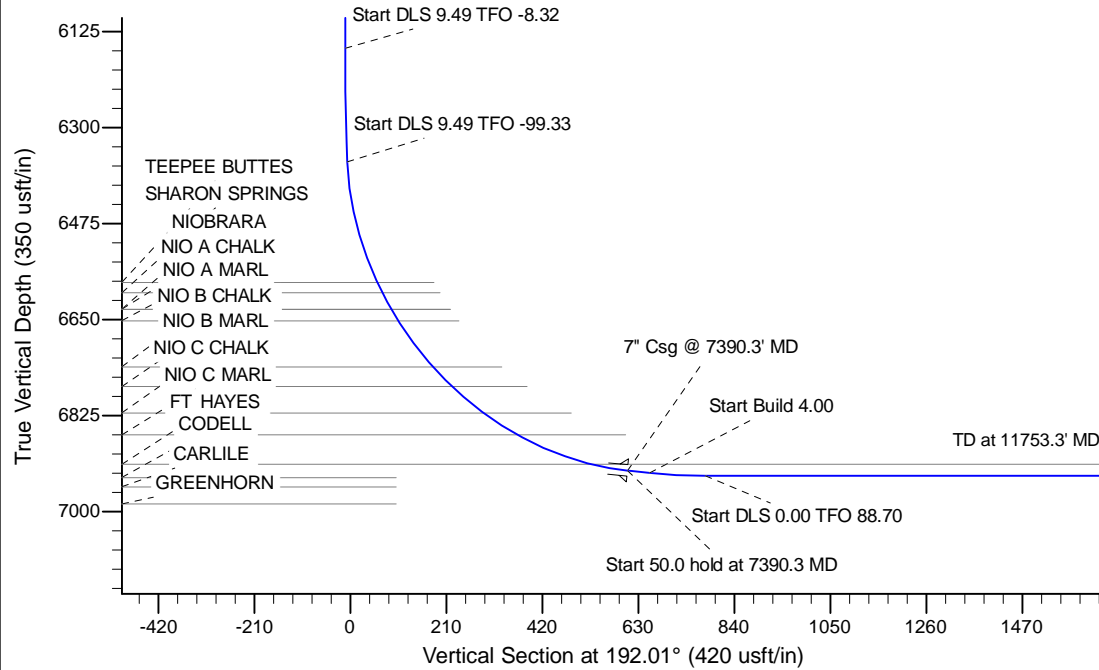

WELL DETAILS: Storis E24-75-1HC				
Ground Level: 4684.0				
0.0	0.0	Northing	Easting	Latitude
		1418162.82	3248592.52	40.477820
				Longitude
				-104.606380
Plan: APD - Rev 0 (Storis E24-75-1HC/Original Drilling)				
Created By: Shailey Jewell		Date: 15:01, May 08 2013		
Checked: _____		Date: _____		
Reviewed: _____		Date: _____		
Approved: _____		Date: _____		