

Project: Wattenberg Field
Site: E (Sec.24-T06N-R65W) Weld County, CO
Well: Storis E24-73HC
Wellbore: Original Drilling
Design: APD - Rev 0

Northern Region Drilling

Geodetic System: US State Plane 1983
Datum: North American Datum 1983
Ellipsoid: GRS 1980
Zone: Colorado Northern Zone
System Datum: Mean Sea Level

SECTION DETAILS

Sec	MD	Inc	Azi	TVD	+N/-S	+E/-W	Dleg	TFace	VSec	Target
1	0.0	0.00	0.00	0.0	0.0	0.0	0.00	0.00	0.0	
2	1200.0	0.00	0.00	1200.0	0.0	0.0	0.00	0.00	0.0	
3	1500.0	6.00	355.00	1499.5	15.6	-1.4	2.00	355.00	-15.6	
4	1837.1	12.04	334.65	1832.3	65.0	-18.0	2.00	-38.17	-64.7	
5	2542.7	12.04	334.65	2522.3	198.0	-81.0	0.00	0.00	-196.7	
6	3144.7	0.00	0.00	3120.0	255.0	-108.0	2.00	180.00	-253.2	
7	6237.0	0.00	0.00	6212.3	255.0	-108.0	0.00	0.00	-253.2	
8	7299.5	85.00	179.56	6925.7	-398.8	-103.0	8.00	179.56	400.4	
9	7374.5	85.00	179.56	6932.3	-473.5	-102.4	0.00	0.00	475.1	
10	7437.0	90.00	179.56	6935.0	-535.9	-102.0	8.00	0.00	537.5	
11	11350.5	90.00	179.56	6935.0	-4449.2	-72.0	0.00	0.00	4449.8	Storis E24-76HC BHL 535'FSL, 1320'FEL

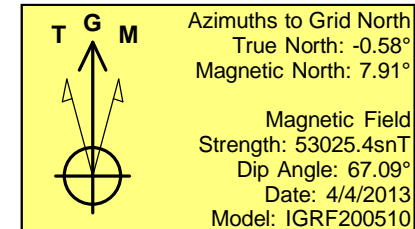
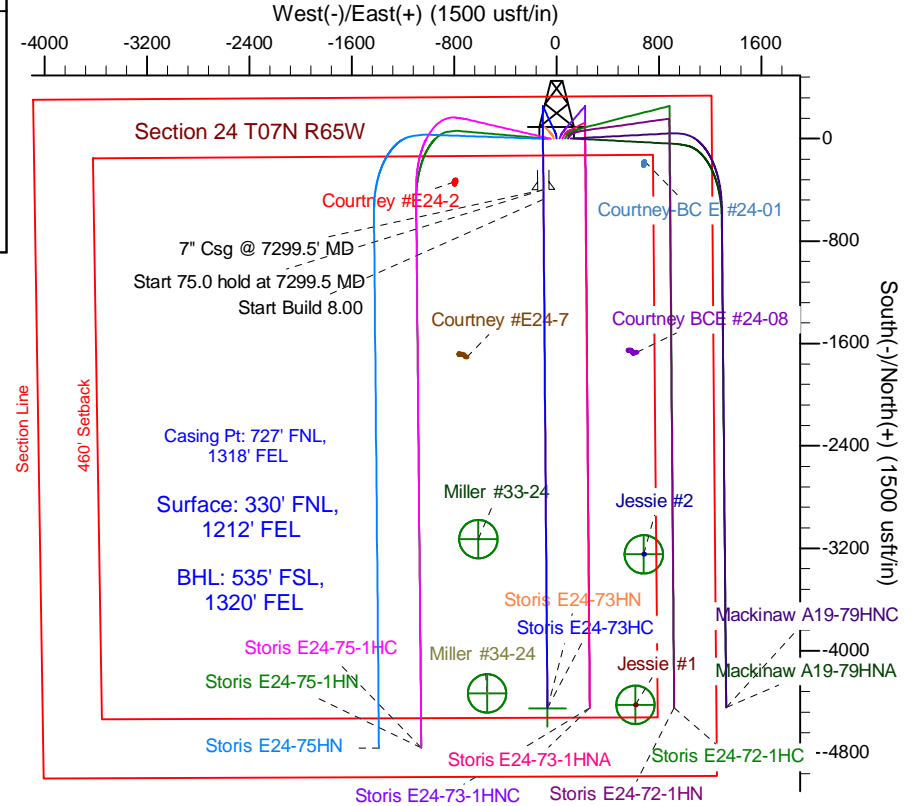
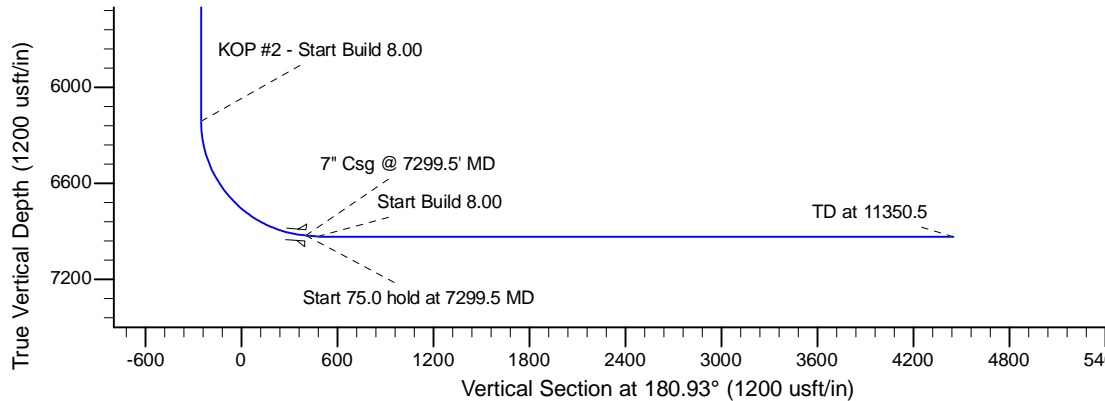
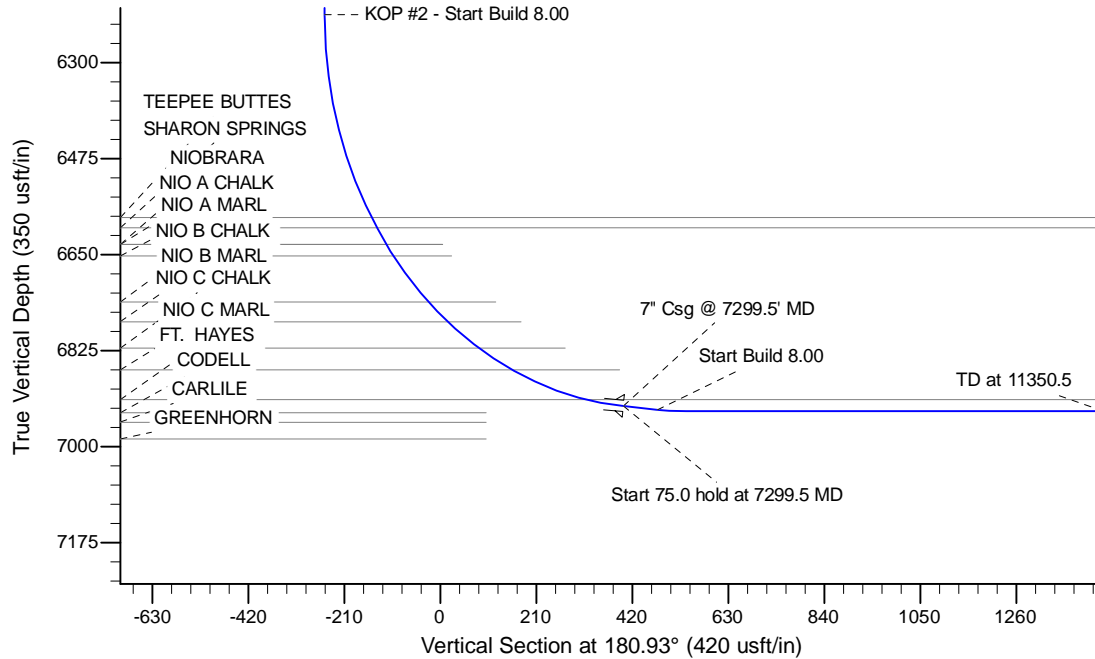

WELL DETAILS: Storis E24-73HC				
Ground Level: 4684.0				
0.0	0.0	Northing	Easting	Latitude
1418163.27	3248637.03	40.477820	-104.606220	
Plan: APD - Rev 0 (Storis E24-73HC/Original Drilling)				
Created By: Shailey Jewell		Date: 14:29, May 08 2013		
Checked: _____		Date: _____		
Reviewed: _____		Date: _____		
Approved: _____		Date: _____		