

WELL LOCATION CERTIFICATE

SECTION: 6
TOWNSHIP: 4N
RANGE: 62W

LAT: 40.34909°N
LONG: 104.37754°W
FOUND 1.5" PIPE WITH
3" ALUM. CAP LS 4845

THIS MAP DOES NOT REPRESENT A BOUNDARY SURVEY

(SC) FOUND 1.5" STEEL PIPE
WITH 3" ALUM. CAP LS 4845

(SC) FOUND 1.5" STEEL PIPE
WITH 3" ALUM. CAP LS 4845

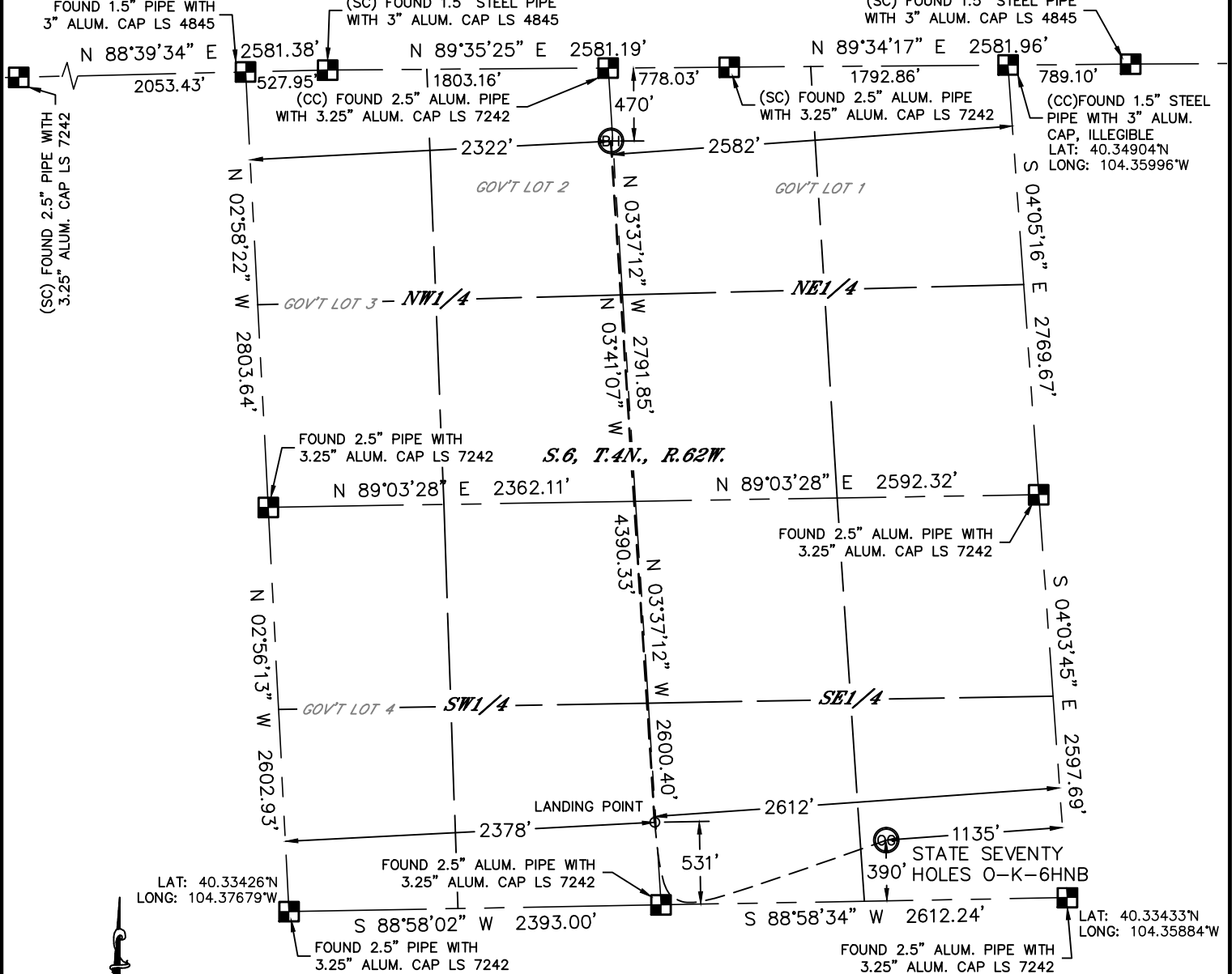

In accordance with a request from Michael Meagher with BONANZA CREEK ENERGY, INC. Lat40⁺, Inc. has determined the surface location of the STATE SEVENTY HOLES O-K-6HNB to be 390' from the SOUTH line and 1135' from the EAST line and the bottom hole to be 470' from the NORTH line and 2322' from the WEST line as measured at right angles from the section lines of Section 6, Township 4 North, Range 62 West of the Sixth Principal Meridian, County of Weld, State of Colorado.

I hereby state that this Well Location Certificate was prepared by me, or under my direct supervision, that the fieldwork was completed on 2/20/2013, for and on behalf of BONANZA CREEK ENERGY, INC.. That this is not a Land Survey Plat or an Improvement Survey Plat, and that it is not to be relied upon for establishment of fence, building, or other future improvement lines.

SURFACE LOCATION

LAT: 40.33538°N
LONG: 104.36299°W
PDOP: 1.2
ELEV: 4530'
1/41/4: SE1/4SE1/4
NEAREST PROPERTY LINE: 390' S

BOTTOM HOLE

LAT: 40.34778°N
LONG: 104.36914°W
1/41/4: NE1/4NW1/4 (GOV'T. LOT 2)

LANDING POINT

LAT: 40.33575°N
LONG: 104.36833°W
1/41/4: SE1/4SW1/4

NOTE:

- 1) Bearings shown are Grid Bearings of the Colorado State Plane Coordinate System, North Zone, North American Datum 1983/2007. The lineal dimensions as contained herein are based upon the "U.S. Survey Foot."
- 2) Ground elevations are based on an observed GPS elevation (NAVD 1988 DATUM).
- 3) IMPROVEMENTS: See LOCATION DRAWING for all visible improvements within 400' of disturbed area.
- 4) SURFACE USE: RANGELAND
- 5) INSTRUMENT OPERATOR: WYATT HALL

NOTE

NOTE
According to Colorado law, you must commence any legal action based upon any defect in this W.L.C. within three years after you discover such defect. In no event, may any action based upon any defect in this survey be commenced more than ten years after the date of the certificate shown hereon. (13-80-105 C.R.S.)

LEGEND

- = ALIQUOT MONUMENT AS DESCRIBED
 = CALCULATED POSITION

Kyle E. Rutz-On behalf of Dnt40, Inc.
Colorado Licensed Professional Surveyor No. 38307
DATE: rev7/19/2013
PROJECT#: 2012180

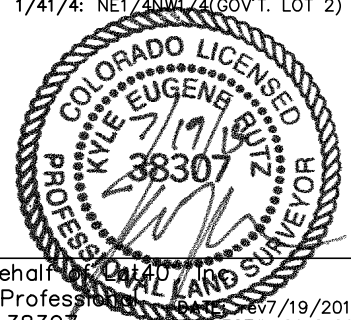



Lat40°, Inc. 1635 Foxtrail Drive, Suite 325 Loveland, CO 970-776-3321

SITE SKETCH

STATE SEVENTY HOLES O-K-6HNB

SECTION: 6
TOWNSHIP: 4N
RANGE: 62W

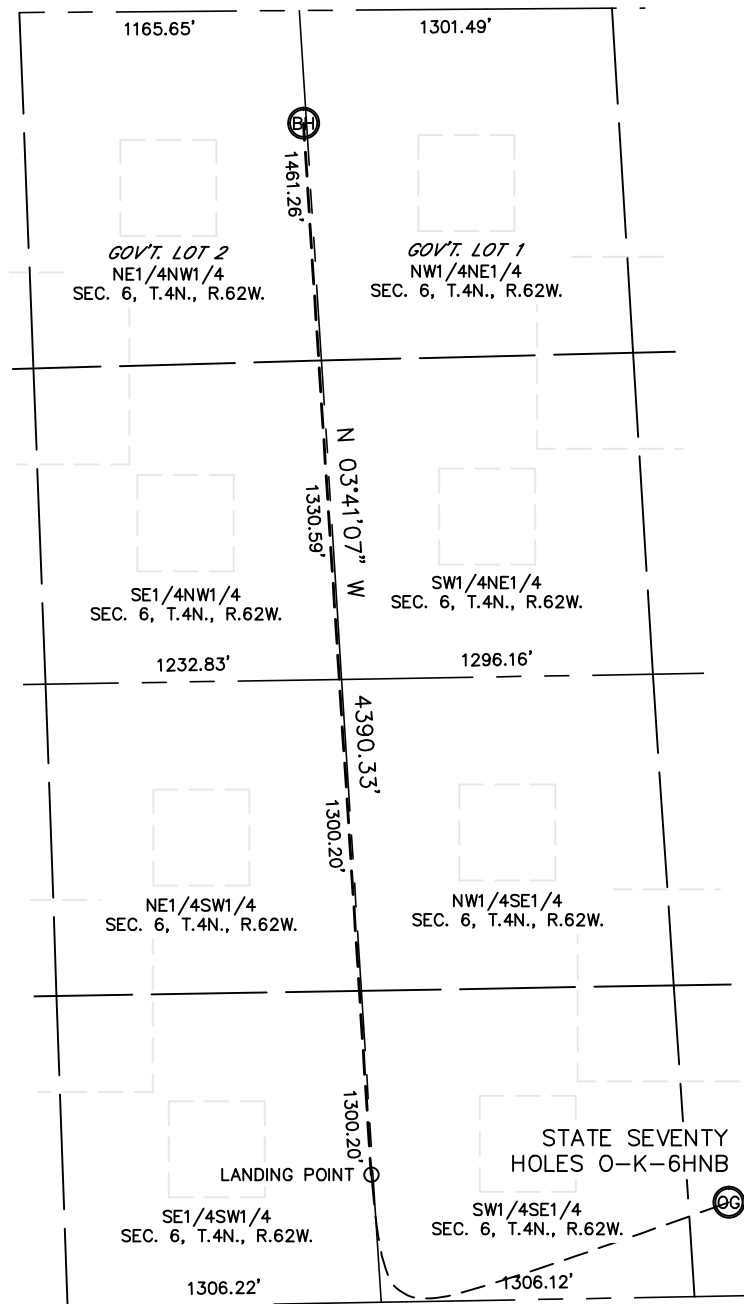

NOTE: NO EXISTING WELLS ADJACENT TO WELLBORE

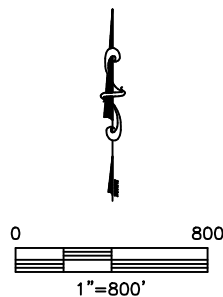

DATE: rev7/19/2013
PROJECT#: 2012180