

ADDENDUM-2
 XTO ENERGY INC. - BURKETT #4-24
 SURFACE HOLE: 1,124 FSL, 421' FEL
 SECTION 24, T-35-N, R-08-W, N.M.P.M.,
 LA PLATA COUNTY, COLORADO

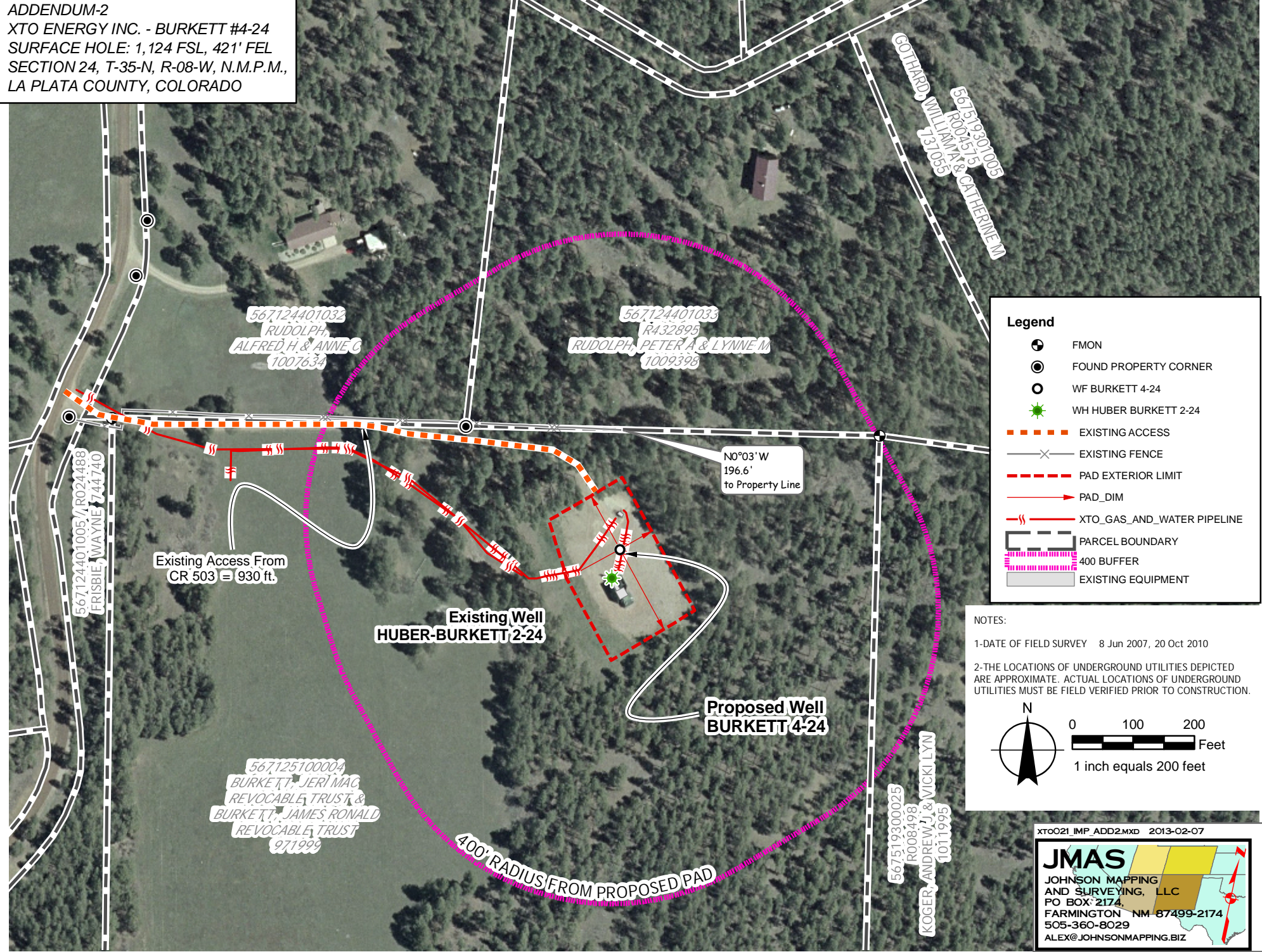

Legend

- FMON
- FOUND PROPERTY CORNER
- WF BURKETT 4-24
- WH HUBER BURKETT 2-24
- EXISTING ACCESS
- EXISTING FENCE
- PAD EXTERIOR LIMIT
- PAD_DIM
- XTO_GAS_AND_WATER PIPELINE
- PARCEL BOUNDARY
- 400 BUFFER
- EXISTING EQUIPMENT

NOTES:
 1-DATE OF FIELD SURVEY 8 Jun 2007, 20 Oct 2010
 2-THE LOCATIONS OF UNDERGROUND UTILITIES DEPICTED ARE APPROXIMATE. ACTUAL LOCATIONS OF UNDERGROUND UTILITIES MUST BE FIELD VERIFIED PRIOR TO CONSTRUCTION.

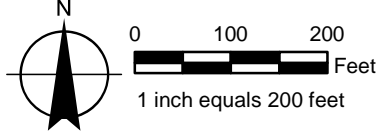

XTO021_IMP_ADD2.MXD 2013-02-07

JMAS
 JOHNSON MAPPING
 AND SURVEYING, LLC
 PO BOX 2174
 FARMINGTON NM 87499-2174
 505-360-8029
 ALEX@JOHNSONMAPPING.BIZ

567124401032
 RUDOLPH,
 ALFRED H. & ANNE C
 1007634

567124401033
 R432895
 RUDOLPH, PETER A & LYNNE M
 1009398

567519301005
 R004575
 GOTTFARD, WILLIAM & CATHERINE M
 73055

567124401005 / R024488
 FRISBIE, WAYNE 744740

Existing Access From
 CR 503 = 930 ft.

Existing Well
 HUBER-BURKETT 2-24

Proposed Well
 BURKETT 4-24

567125100004
 BURKETT, JERI MAG
 REVOCABLE TRUST &
 BURKETT, JAMES RONALD
 REVOCABLE TRUST
 971999

400' RADIUS FROM PROPOSED PAD

N0°03' W
 196.6'
 to Property Line

567519300025
 R008498
 KOGER, ANDREW J. & VICKI LYN
 1011995