



**Gamma Ray C.C.L.
Cement Bond V.D.L.**

Company: Conoco Phillips
 Well: Tebo 1-1H
 Field: Wildcat
 County: Arapahoe
 State: Colorado
 Country: Colorado

Company: Conoco Phillips
 Well: Tebo 1-1H
 Field: Wildcat
 County: Arapahoe
 State: Colorado
 Country: Colorado

Date	March 3, 2013	March 3, 2013	March 3, 2013
Run Number	One	Two	Three
Depth Driller	11900	11900	11900
Depth Logger	6928	6928	6928
Bottom Logged Interval	6926	6926	6926
Top Log Interval	Surface	6700	2623
Open Hole Size	8.75	8.75	8.75
Type Fluid	Water	Water	Water
Density / Viscosity	8.33 ppg	8.33 ppg	8.33 ppg
Max. Recorded Temp.	Not Recorded	Not Recorded	Not Recorded
Estimated Cement Top	3123	3123	3123
Time Well Ready	On Arrival	On Arrival	On Arrival
Time Logger on Bottom	12:45	14:30	15:00
Equipment Number	1	1	1
Location	Fort Morgan	Fort Morgan	Fort Morgan
Recorded By	Scott Diznang	Scott Diznang	Scott Diznang
Witnessed By	Tom Gregory	Tom Gregory	Tom Gregory
Borehole Record			
Run Number	Bit	From	To
Tubing Record			
Run Number	Bit	From	To
Casing Record	Size	Wgt/Ft	Top
Surface String	9.625"	36#	0
Prot. String	7"	32#	0
Production String	4.5"	13.5#	6945
Liner	4.5"	13.5#	11900

<<< Fold Here >>>

All interpretations are opinions based on inferences from electrical or other measurements and Pioneer Wireline Services, LLC cannot and does not guarantee the accuracy or correctness of any interpretation, and Pioneer Wireline Services, LLC will not be liable or responsible for any loss, costs, damages, or expenses incurred or sustained by anyone resulting from any interpretation made by any of our officers, agents or employees.

Comments

SO# 2-203578

Database File: c:\users\sdizmang\desktop\tebo 1_1h.db
 Dataset Pathname: pass3
 Presentation Format: cbl_dr
 Dataset Creation: Sun Mar 03 11:44:33 2013 by Log SCH 120126
 Charted by: Depth in Feet scaled 1:240

9	Collar Locator	-1	LTEN	0	Amplified Amplitude (mV)	30	200	Variable Density	1200
0	Gamma Ray (GAPI)	200	(lb/2000)	0	Amplitude (mV)	100			

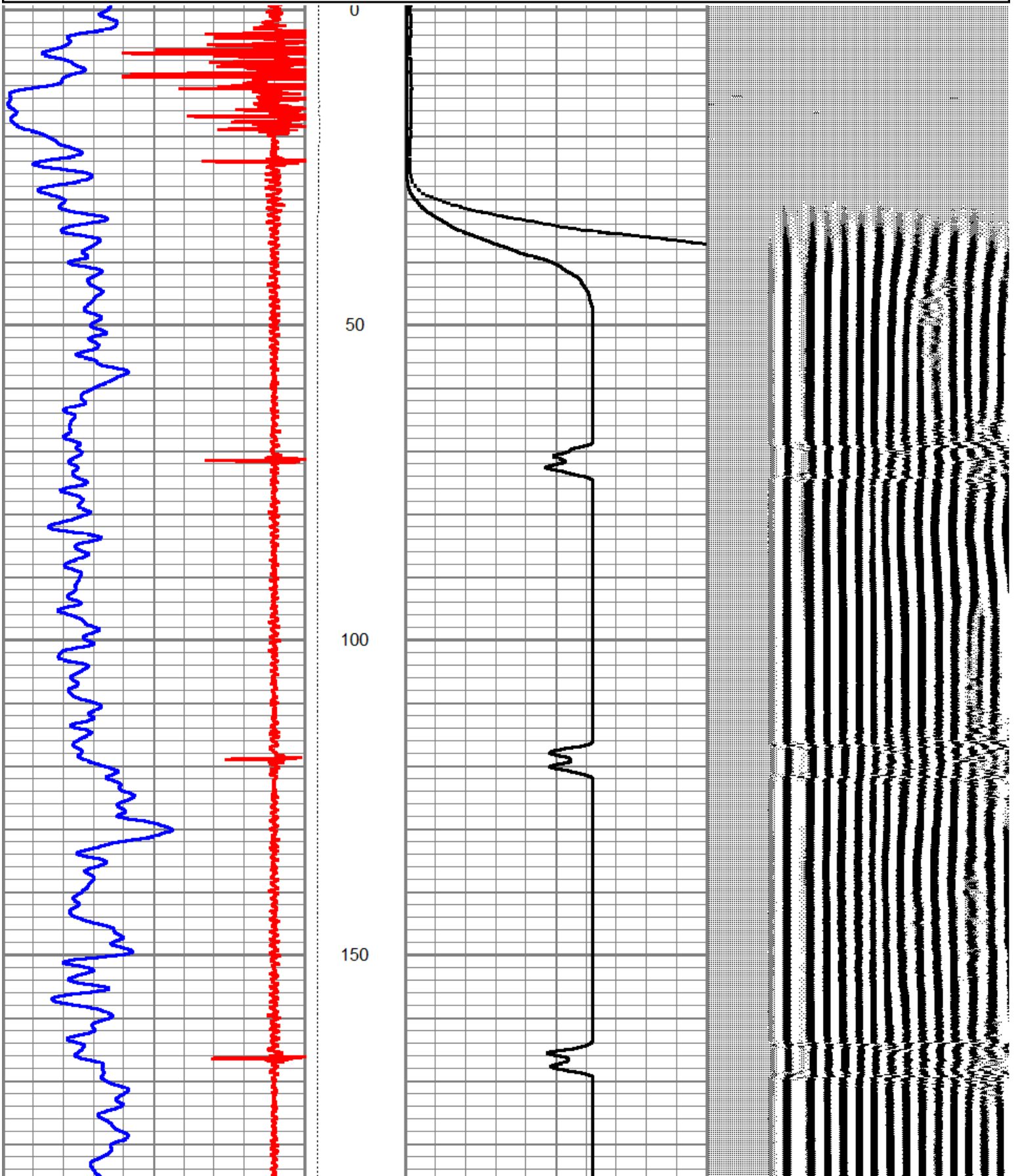

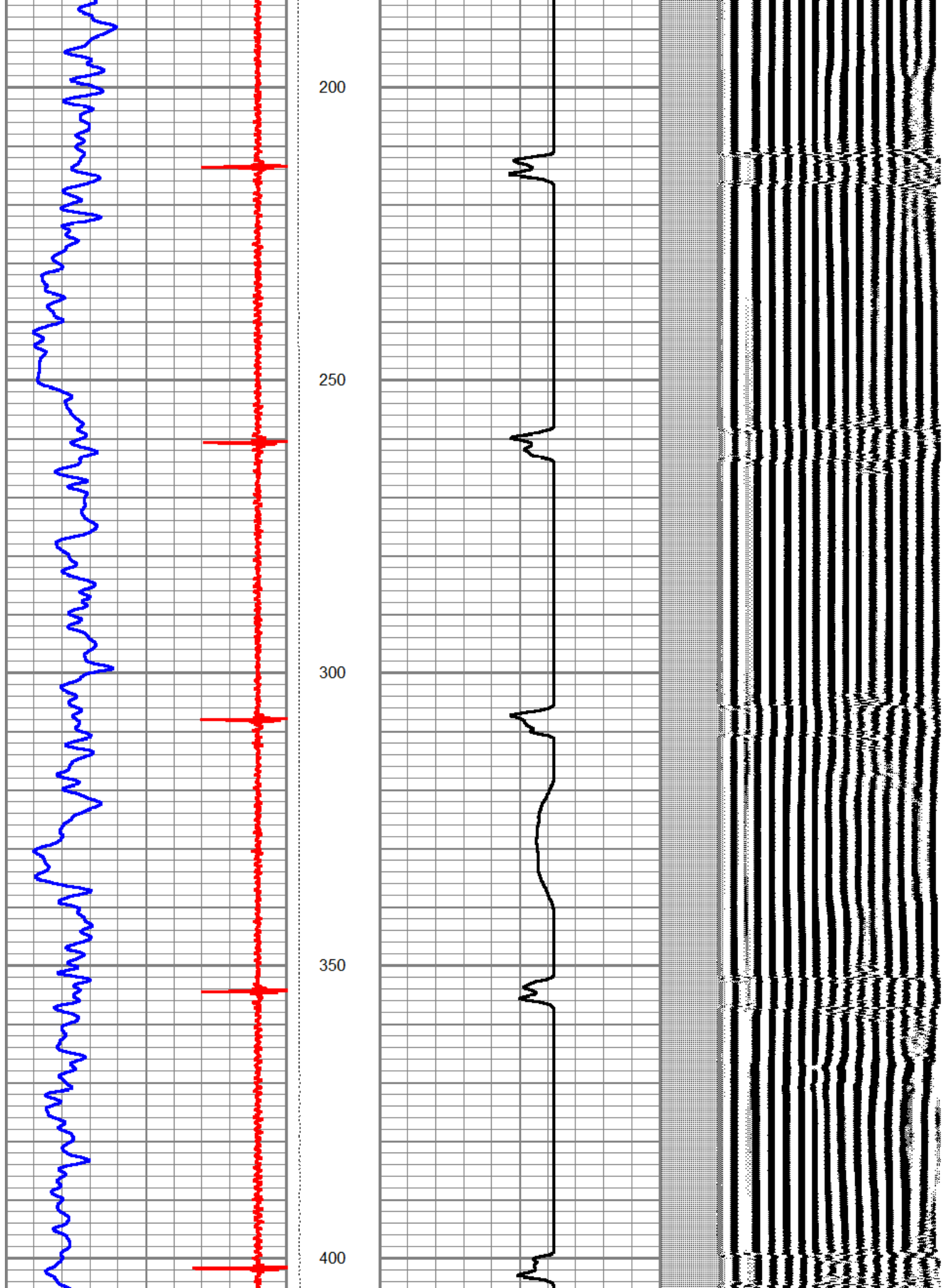

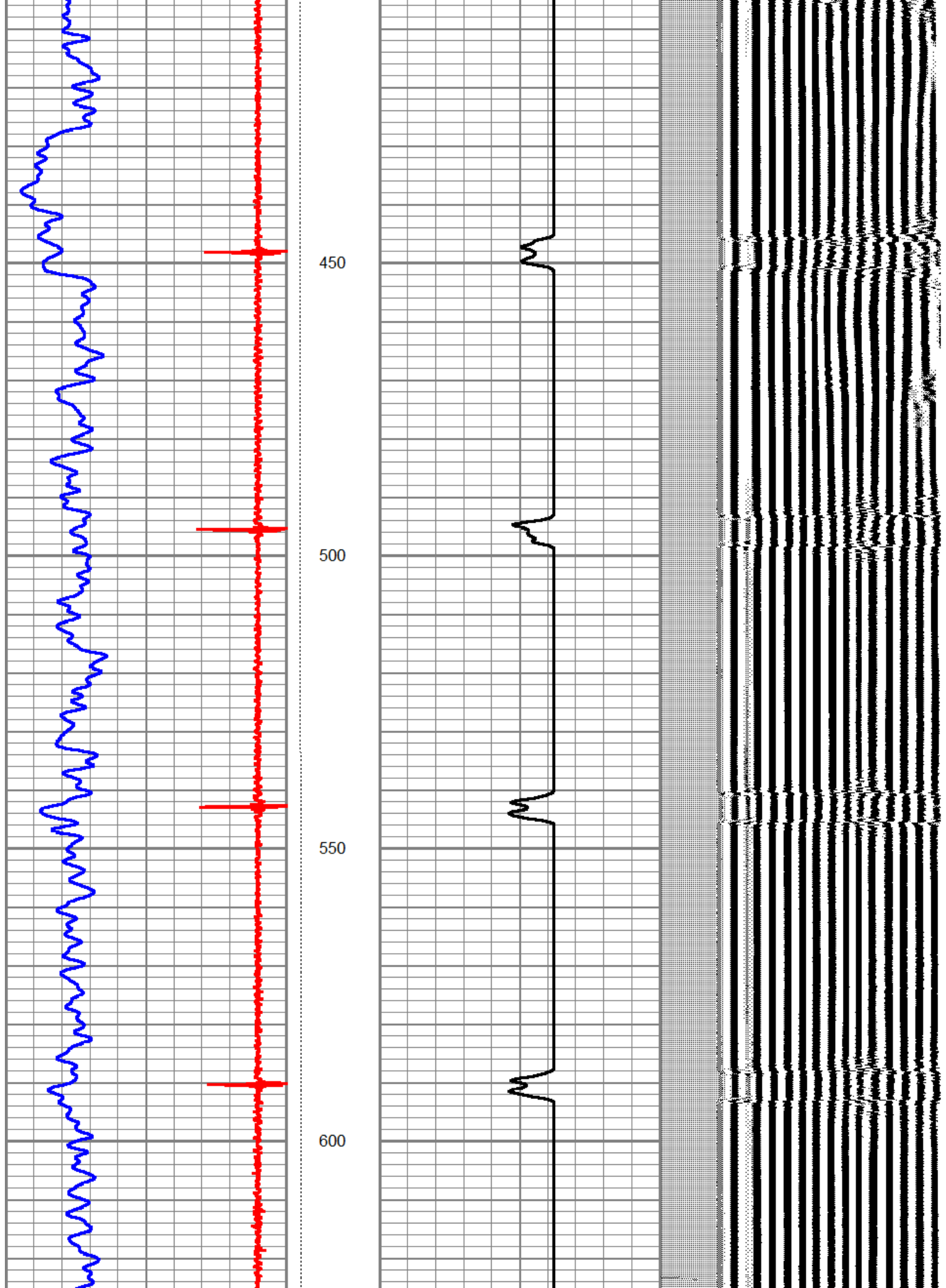

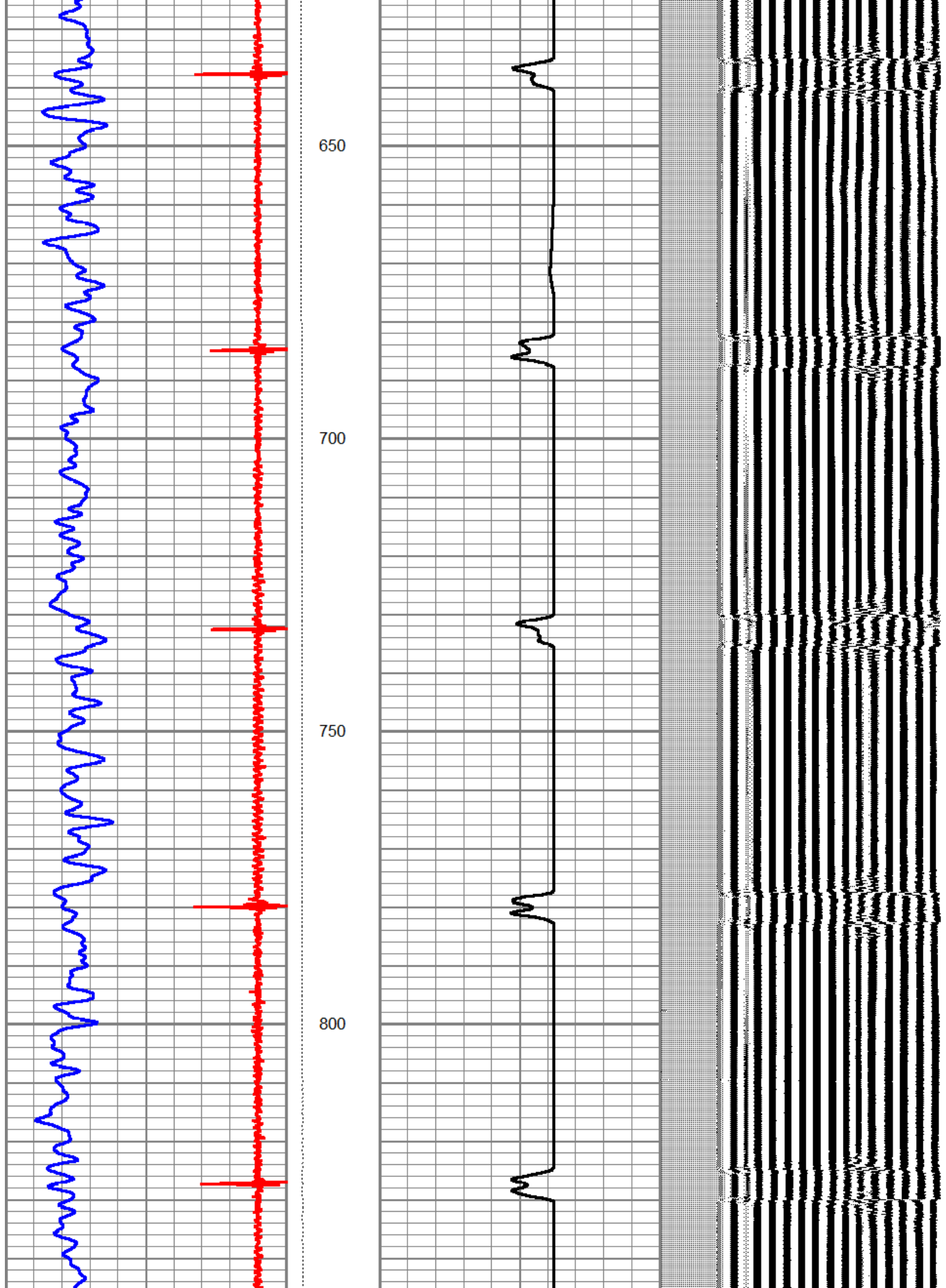

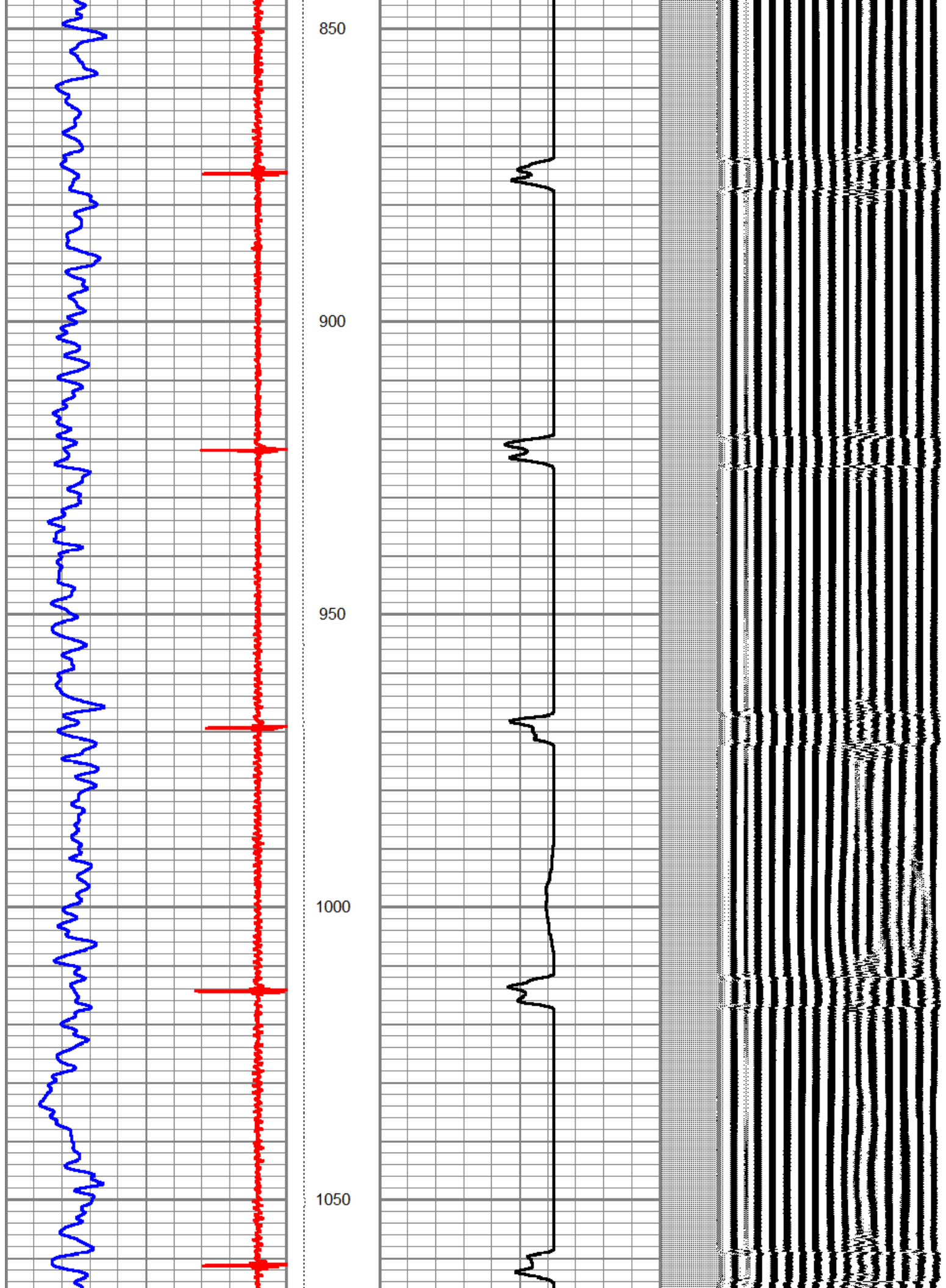

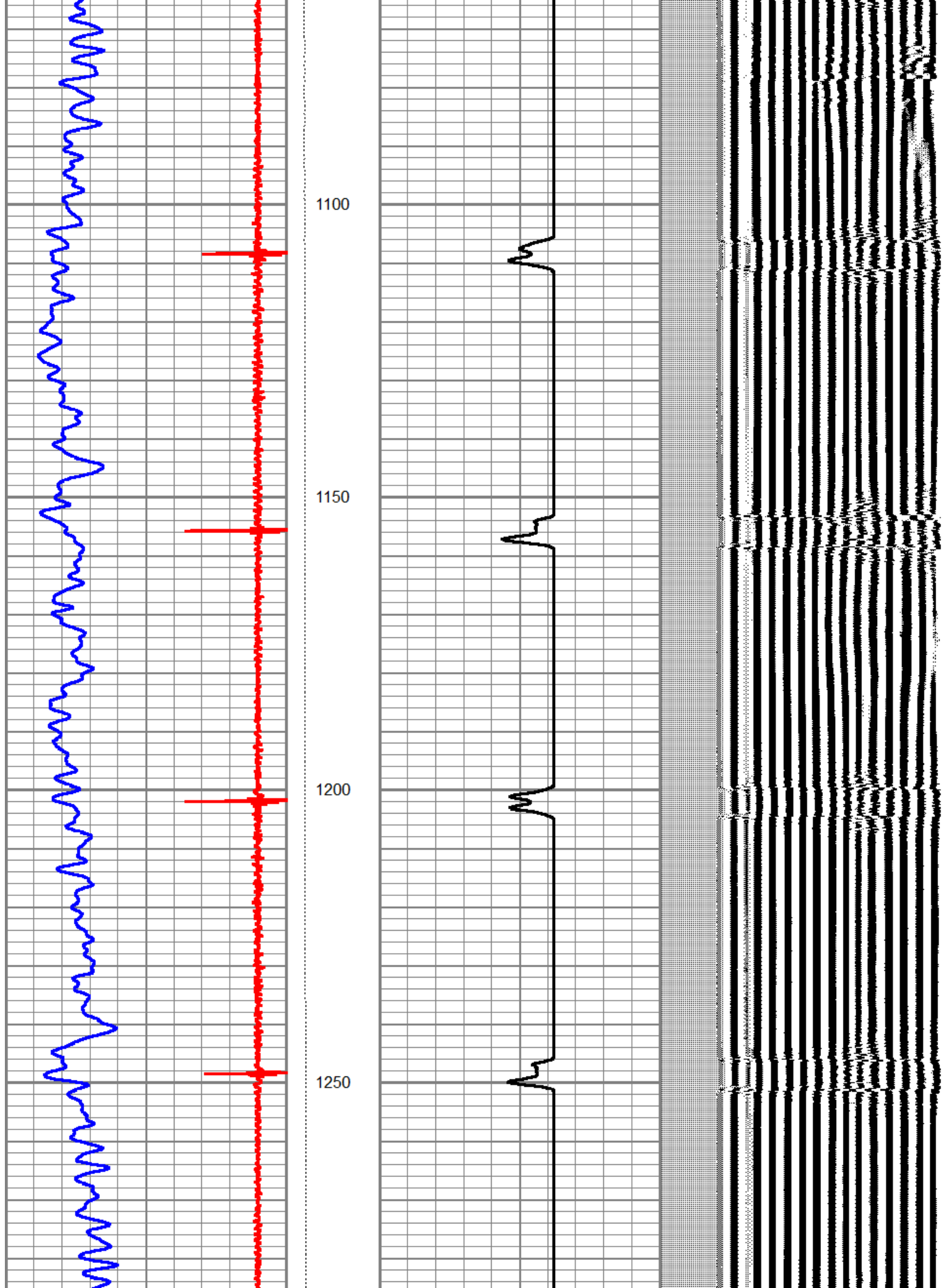

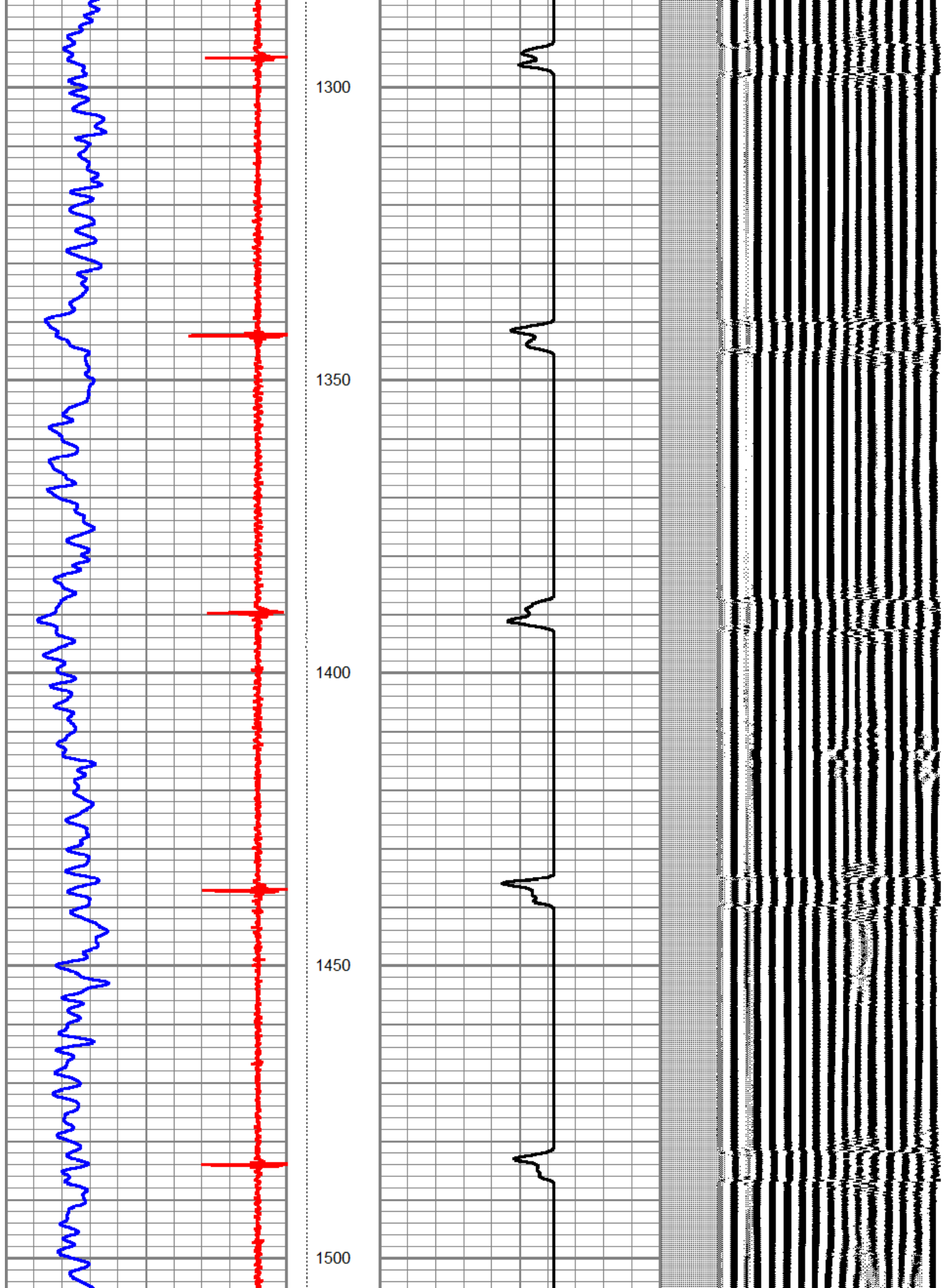

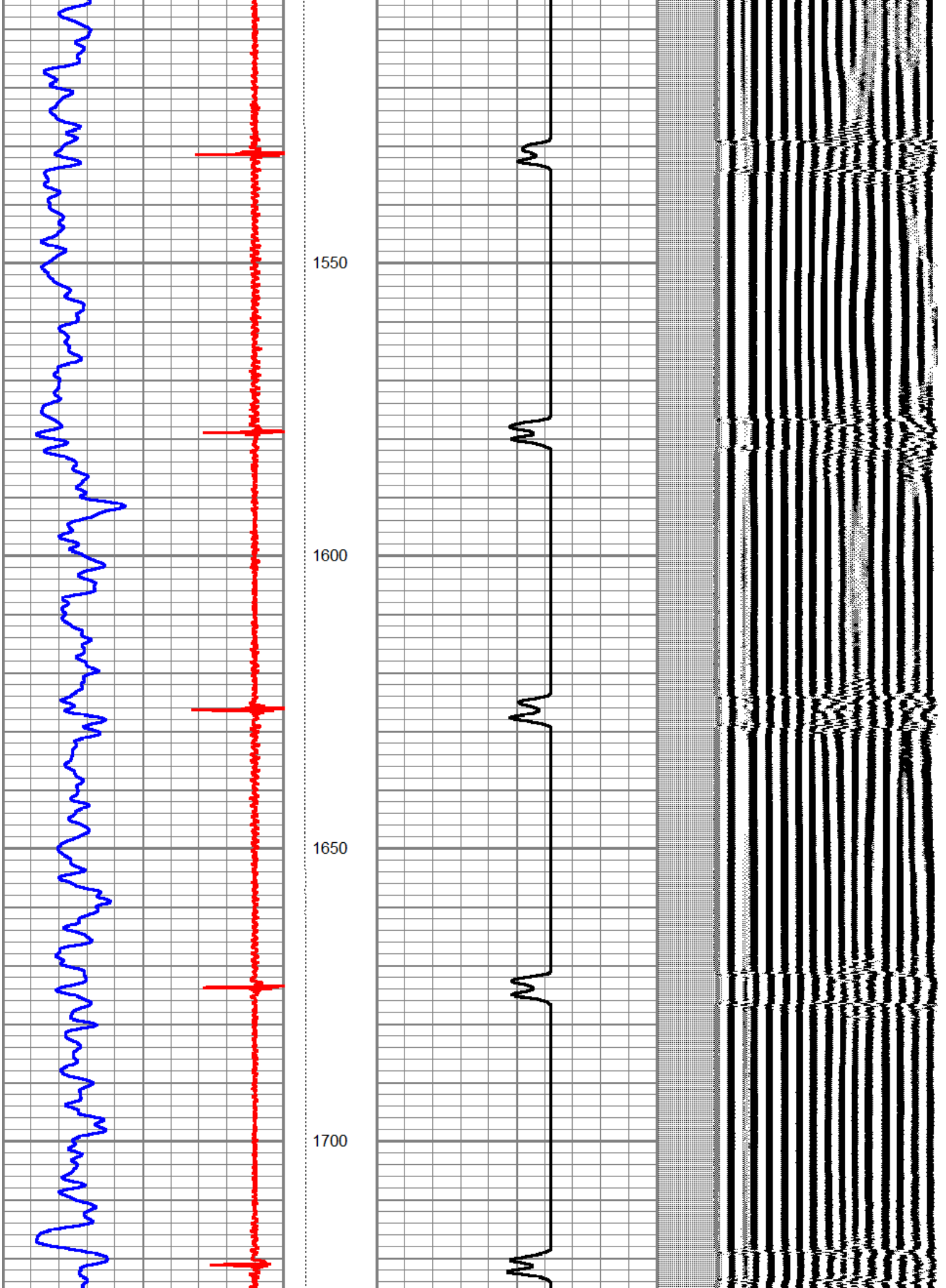

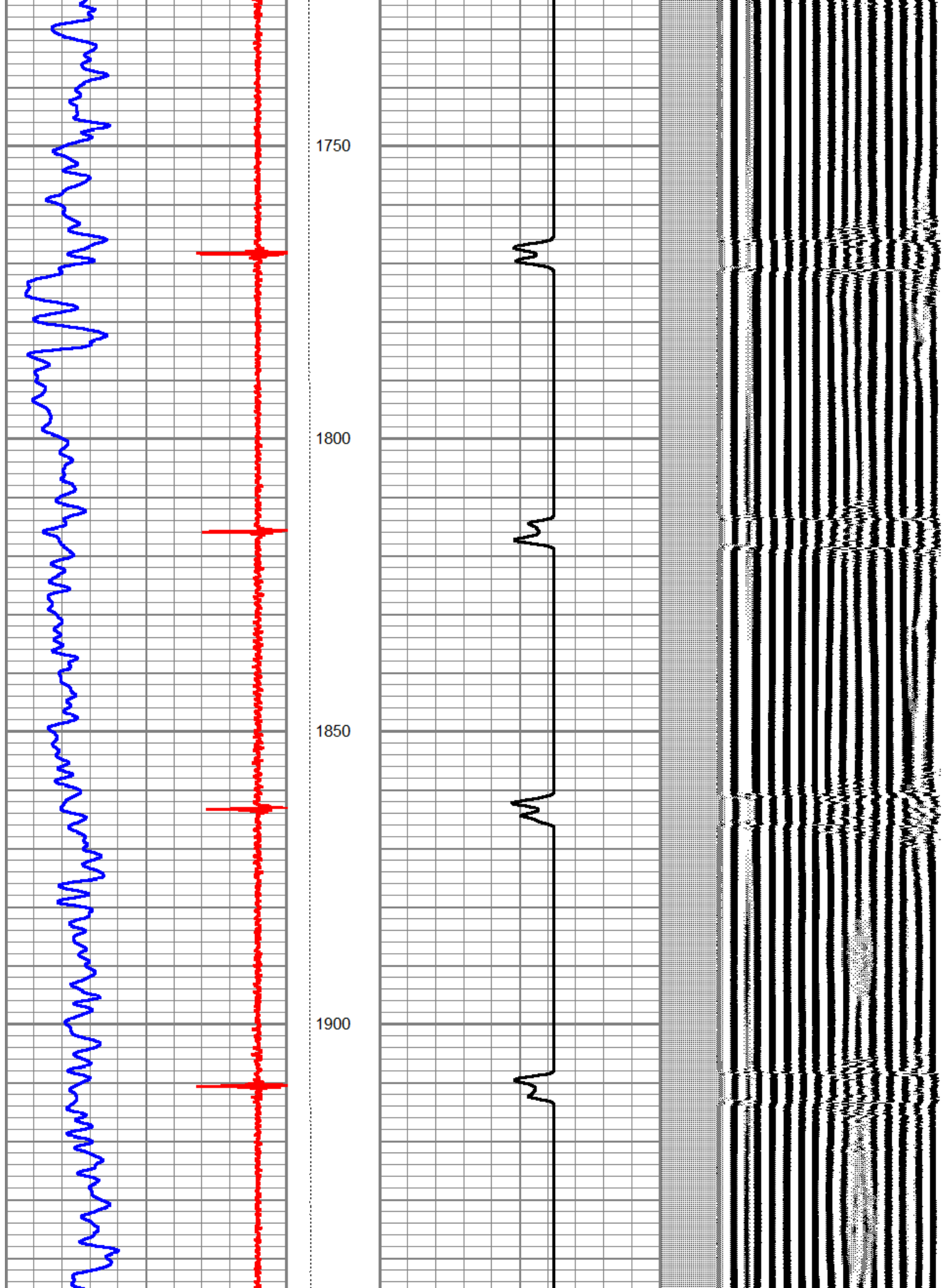

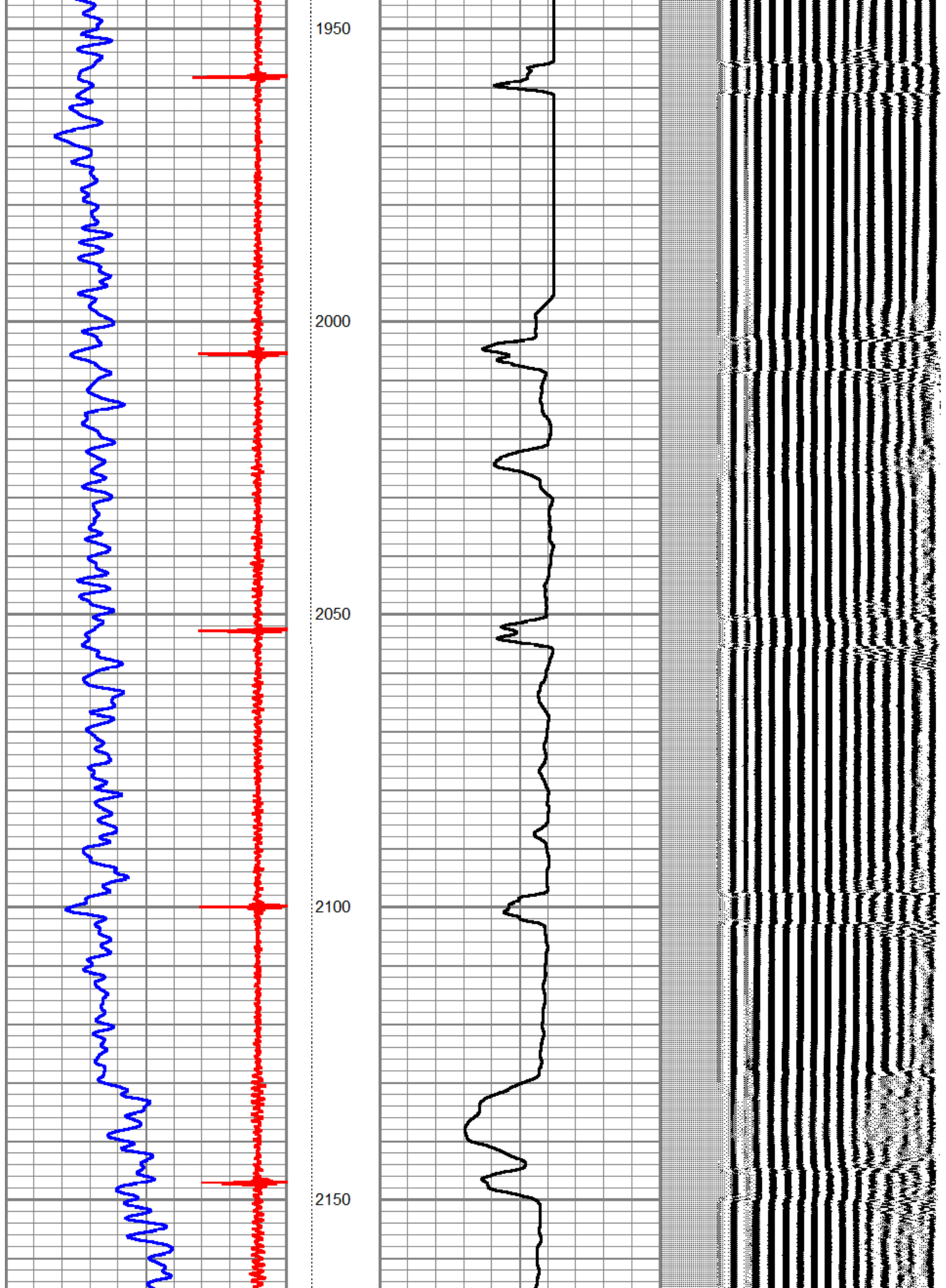

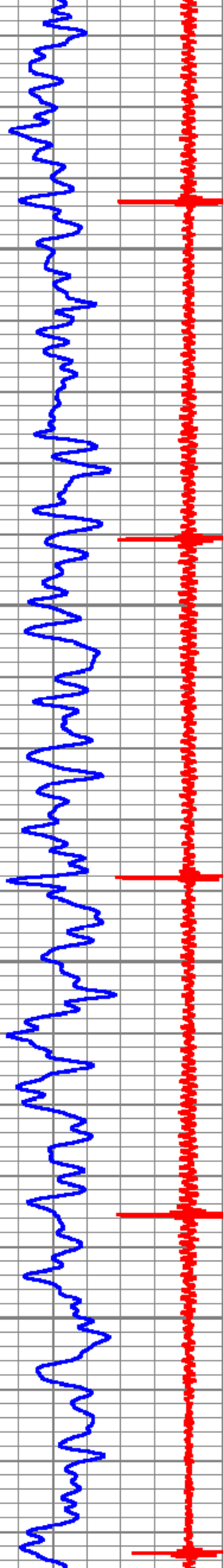

2200

2250

2300

2350

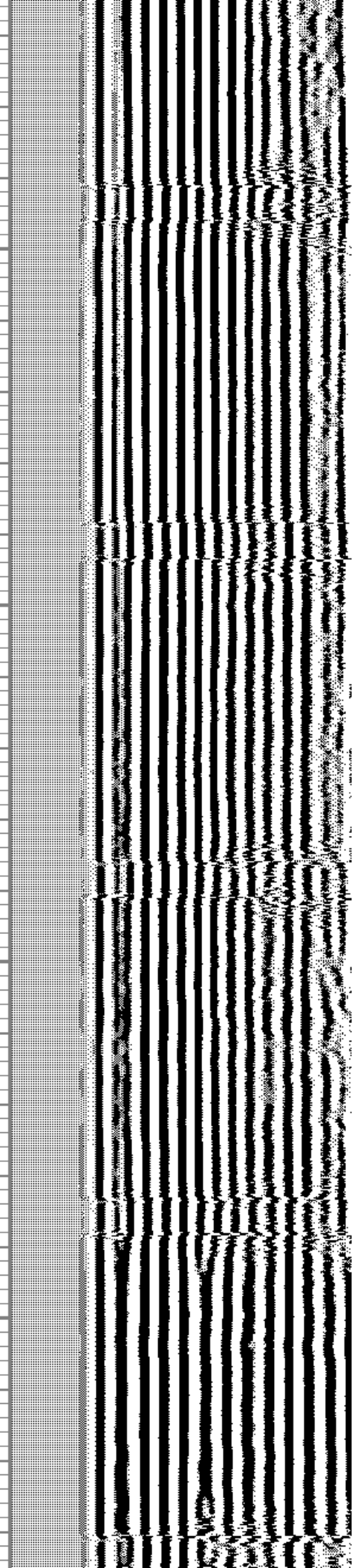

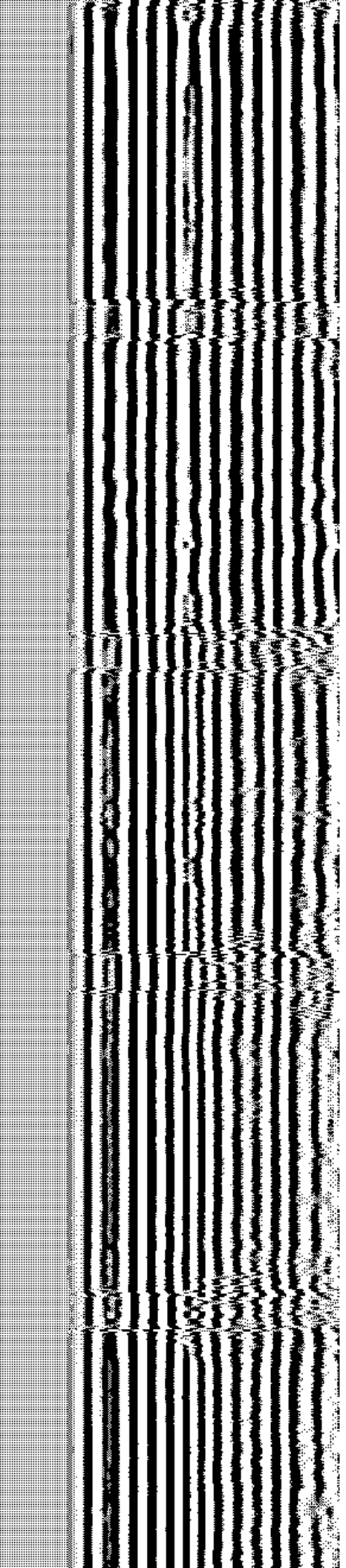
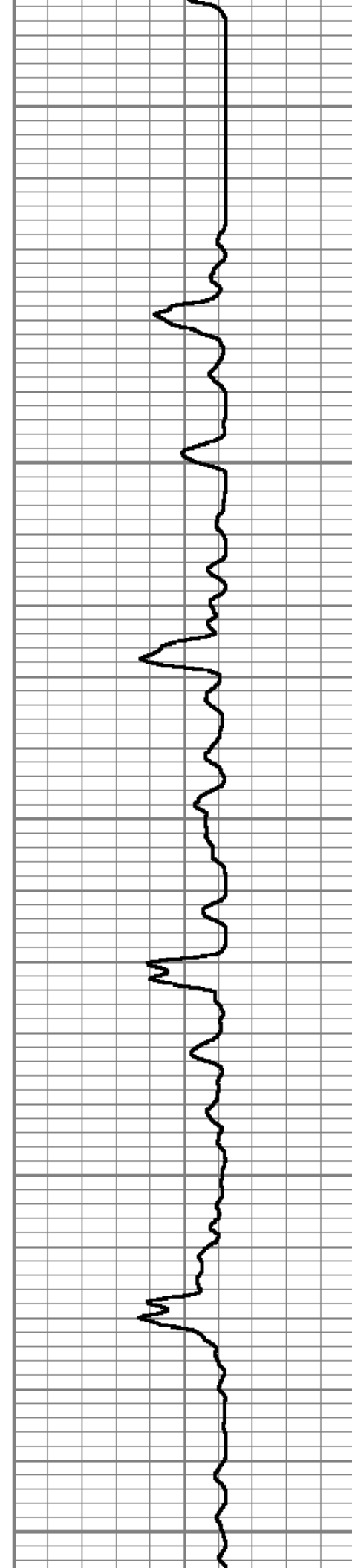
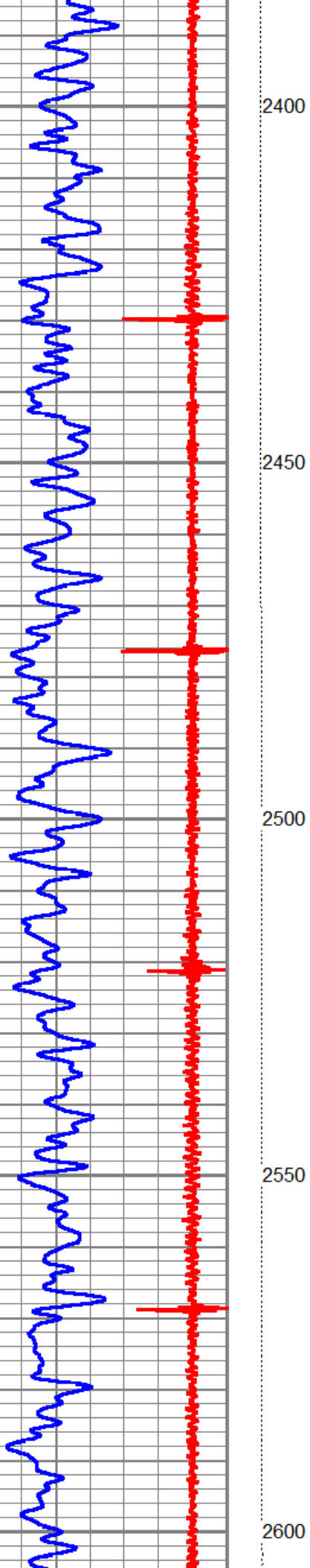

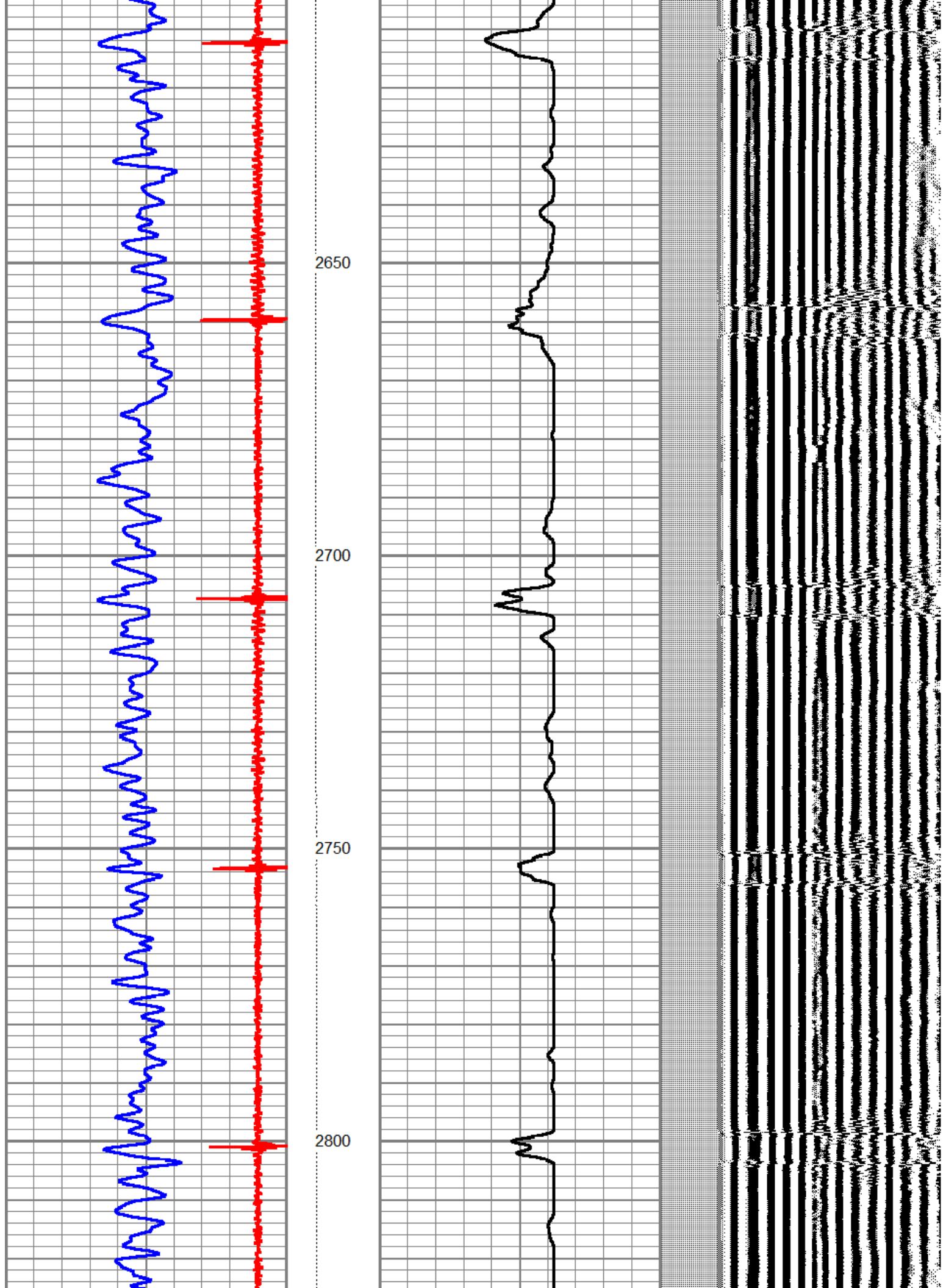

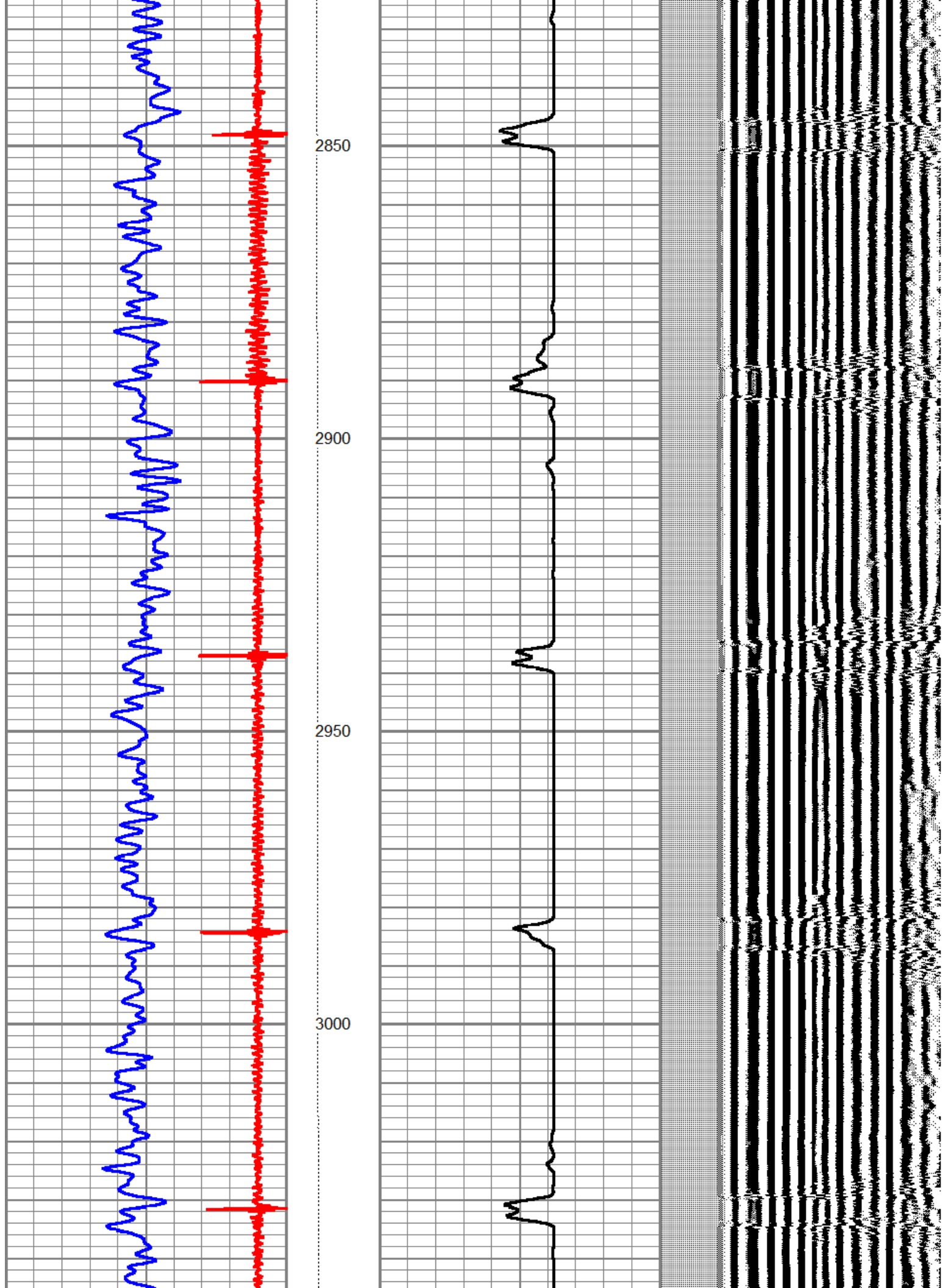

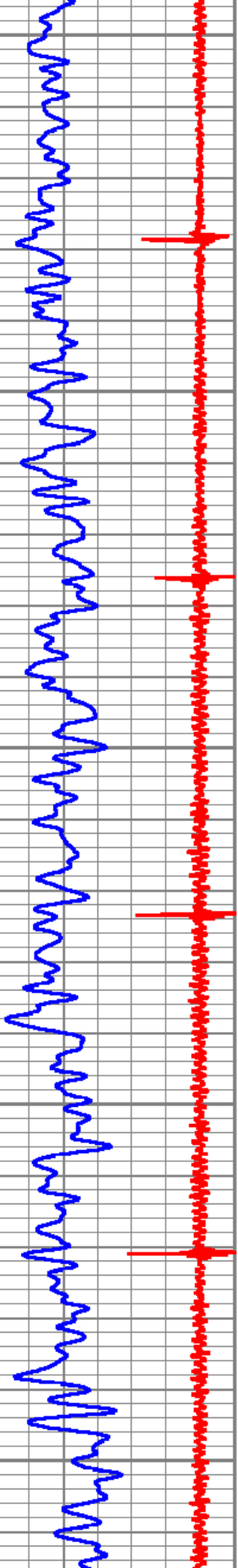

3050
3100
3150
3200
3250

Top of Cement →

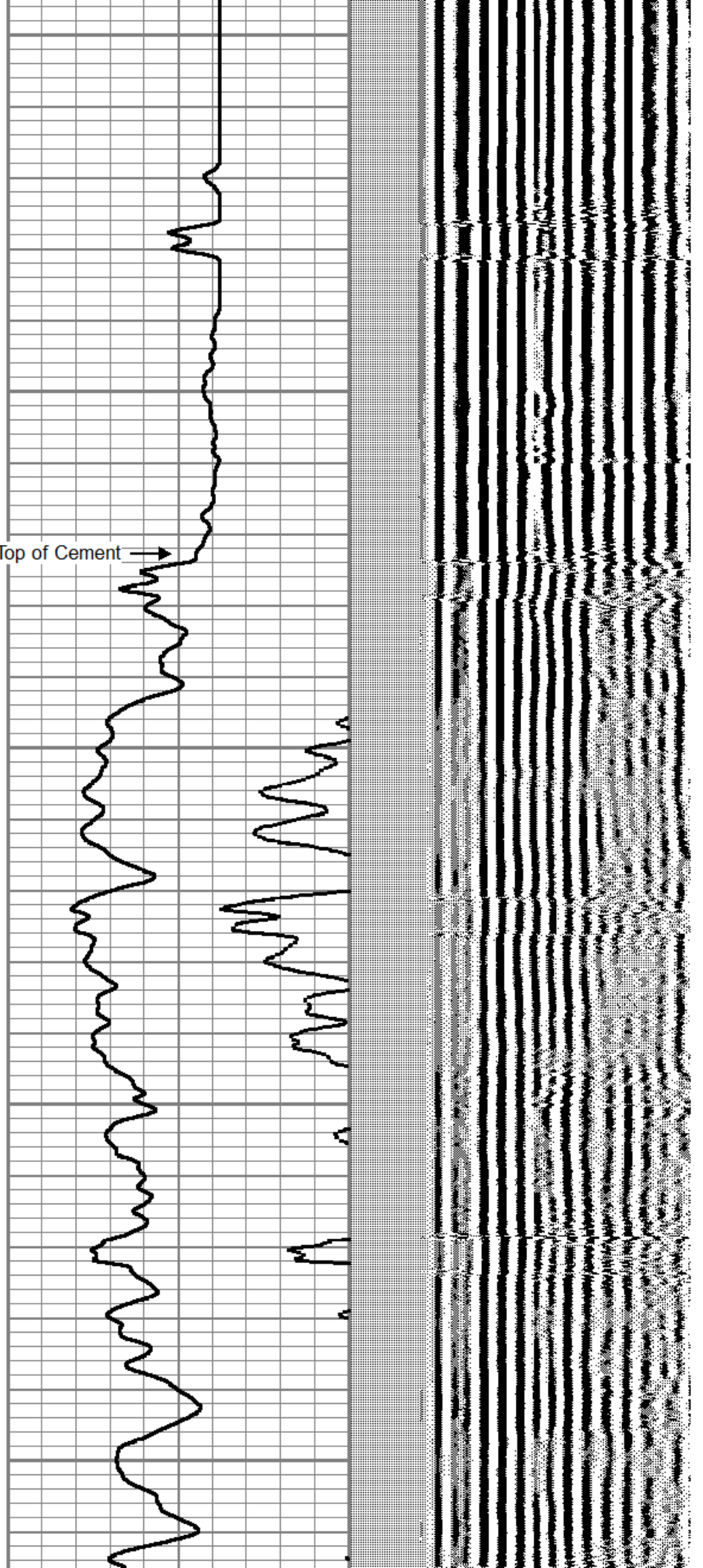

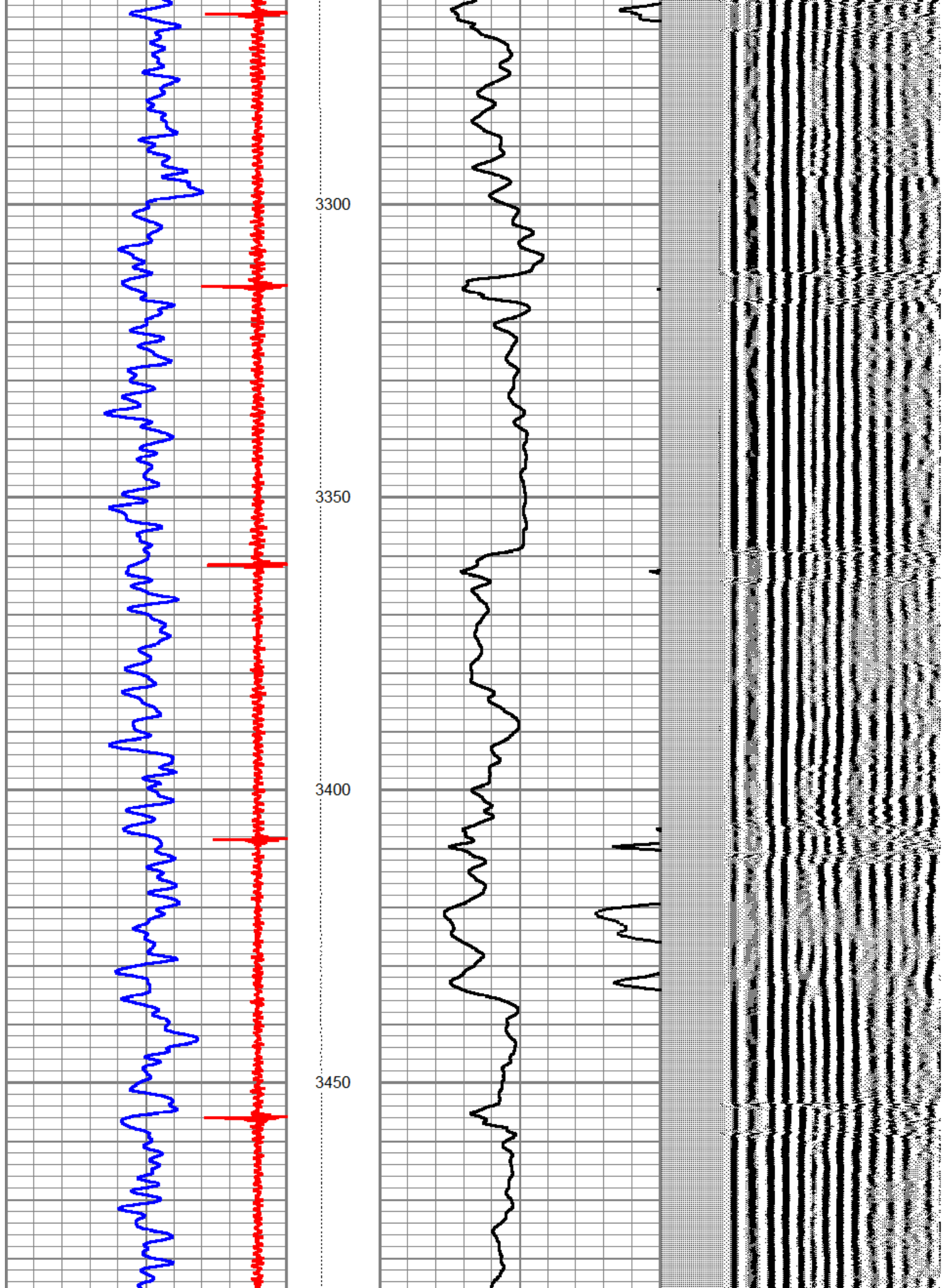

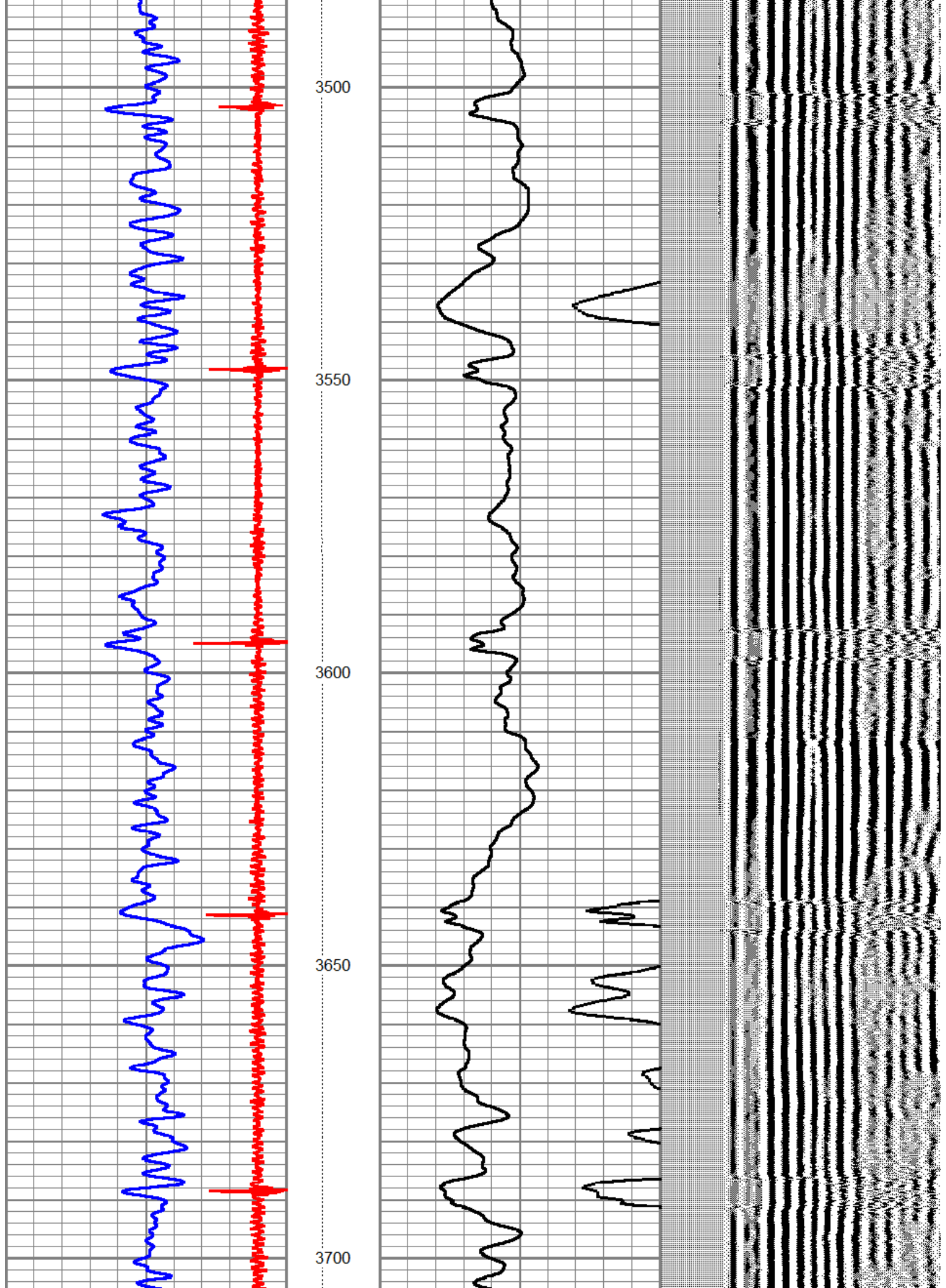

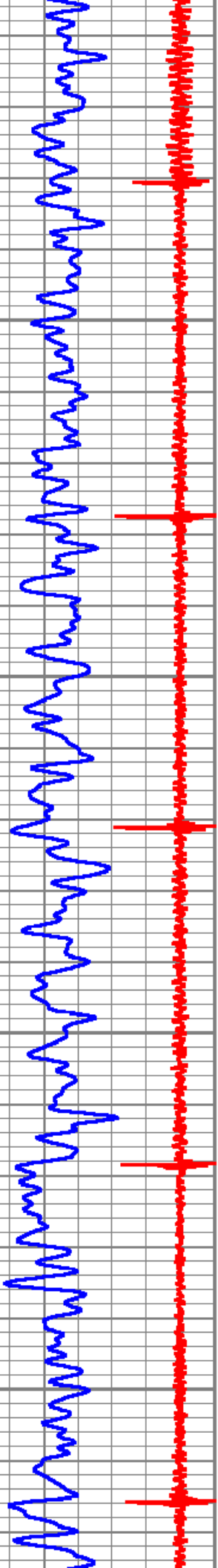

3750

3800

3850

3900

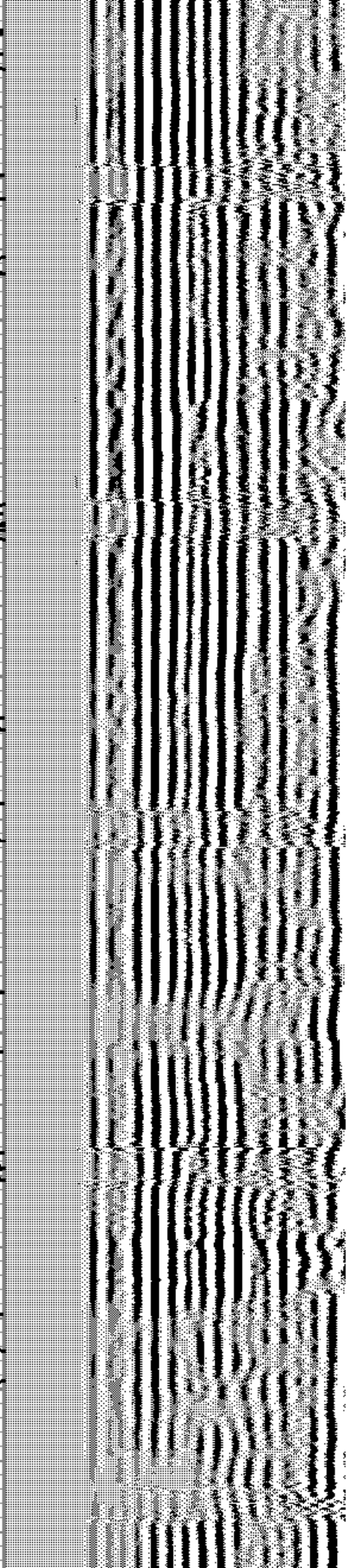

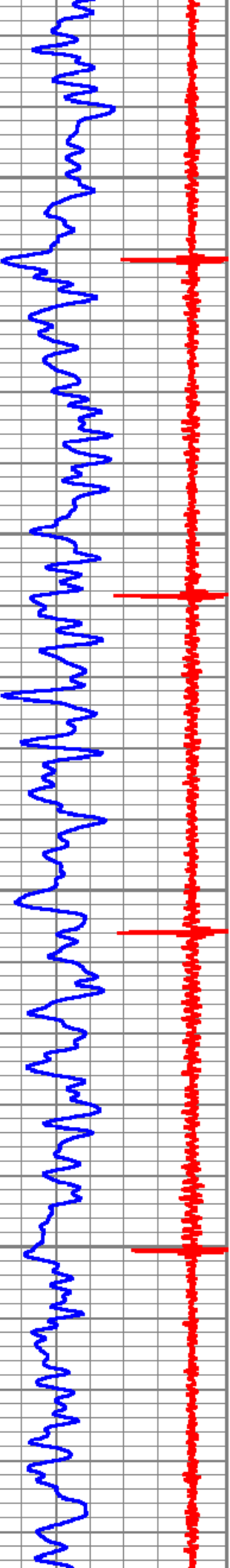

3950
4000
4050
4100

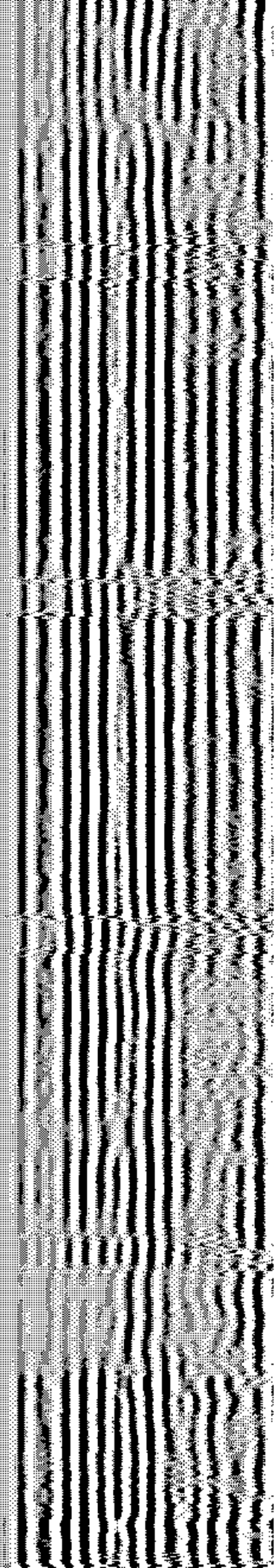
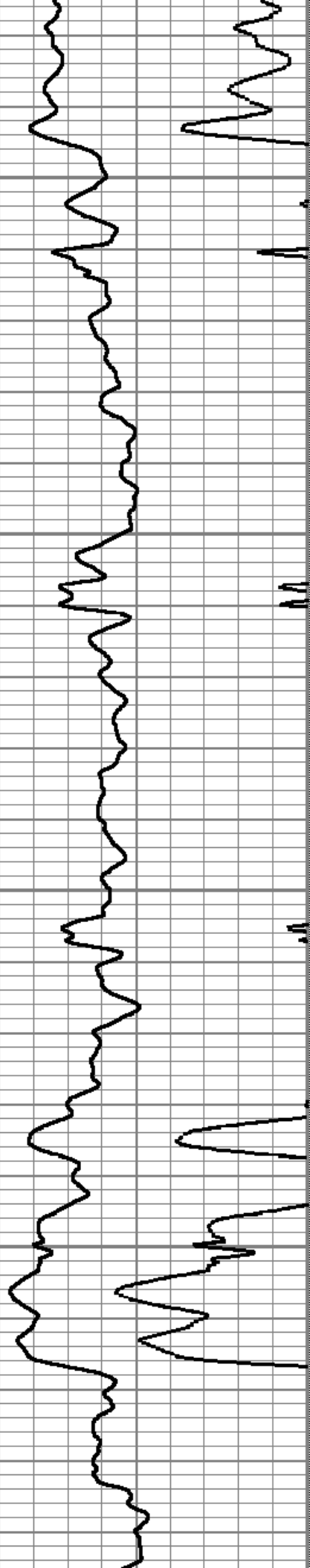

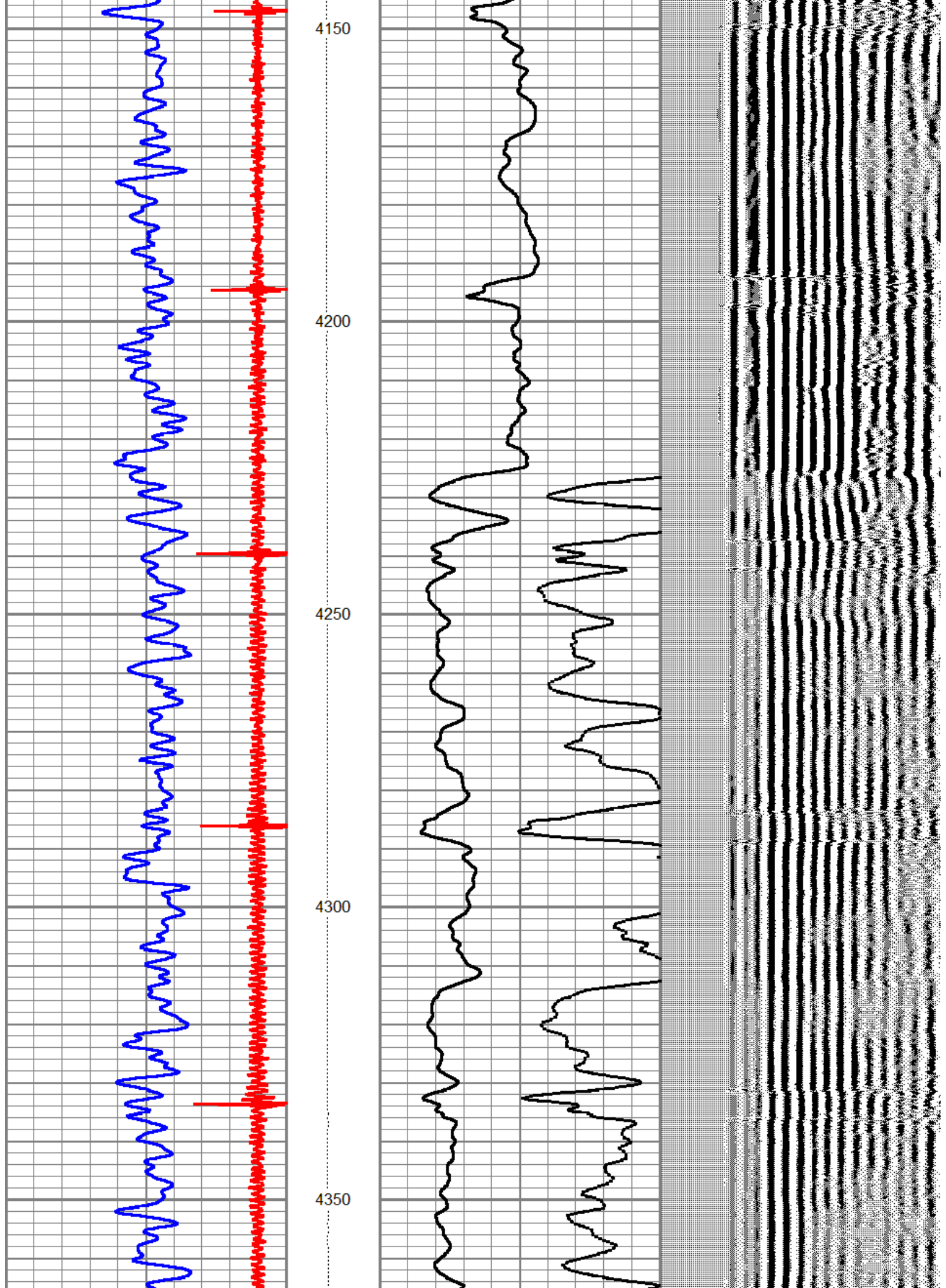

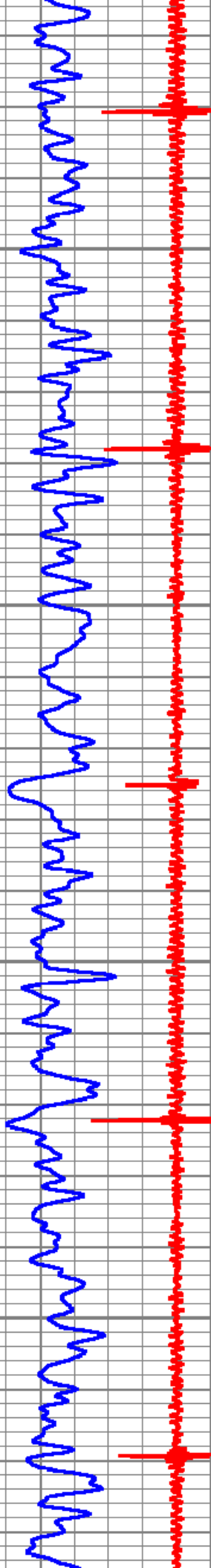

4400

4450

4500

4550

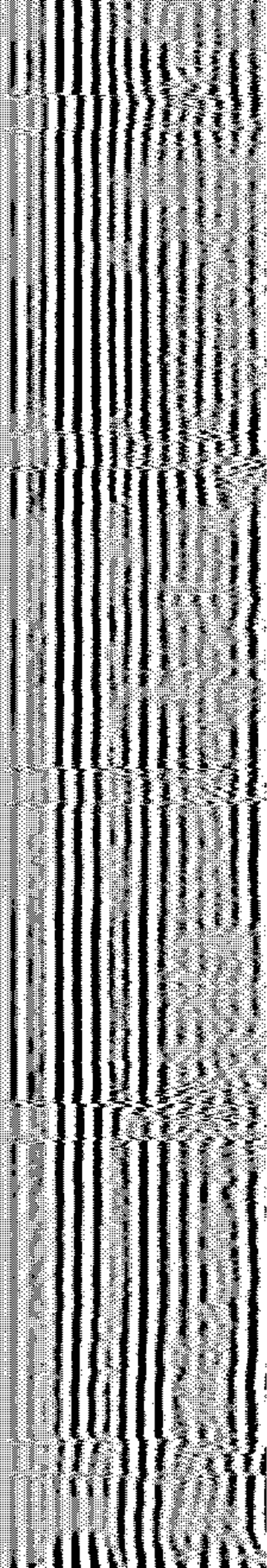
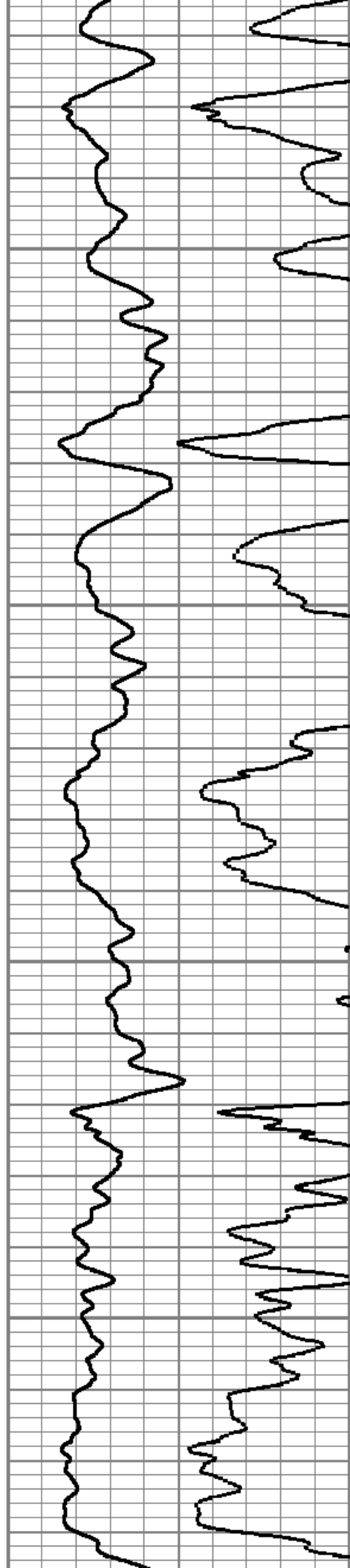

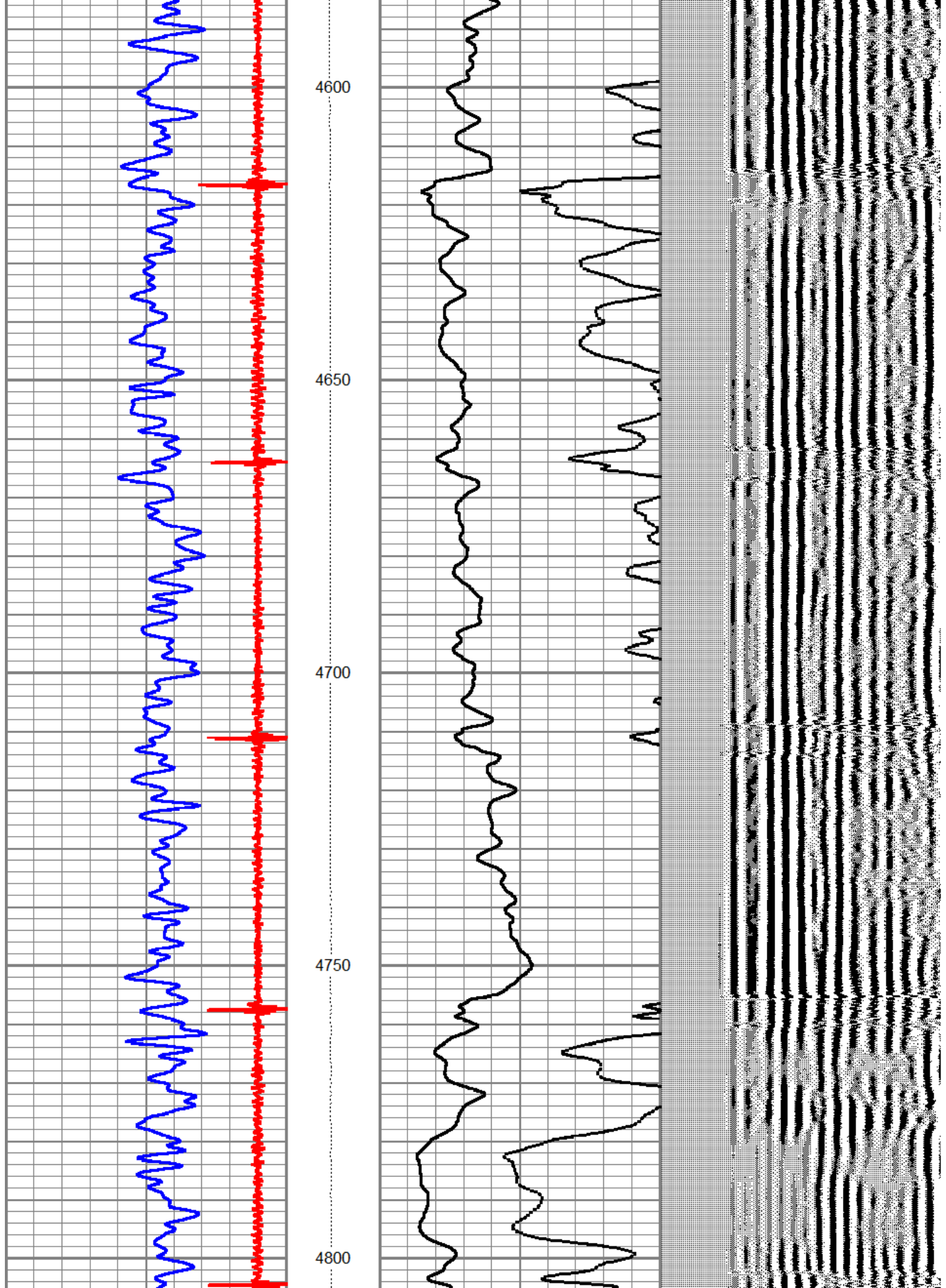

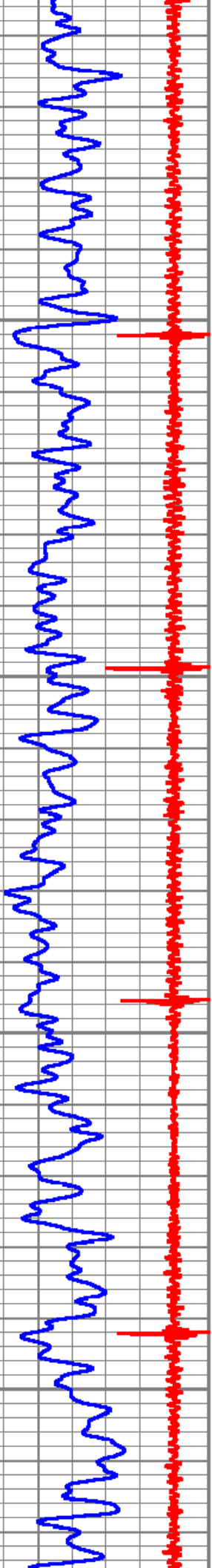

4850

4900

4950

5000

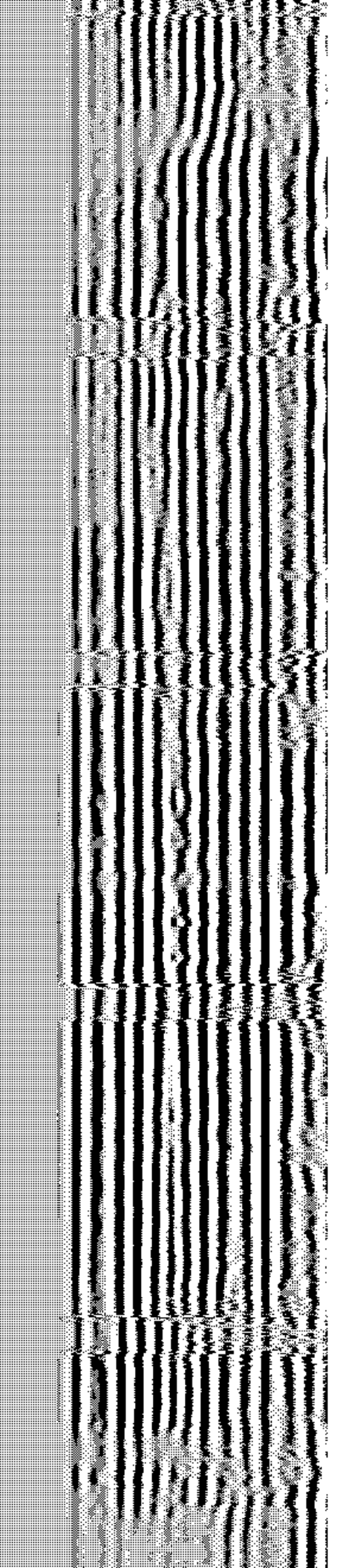
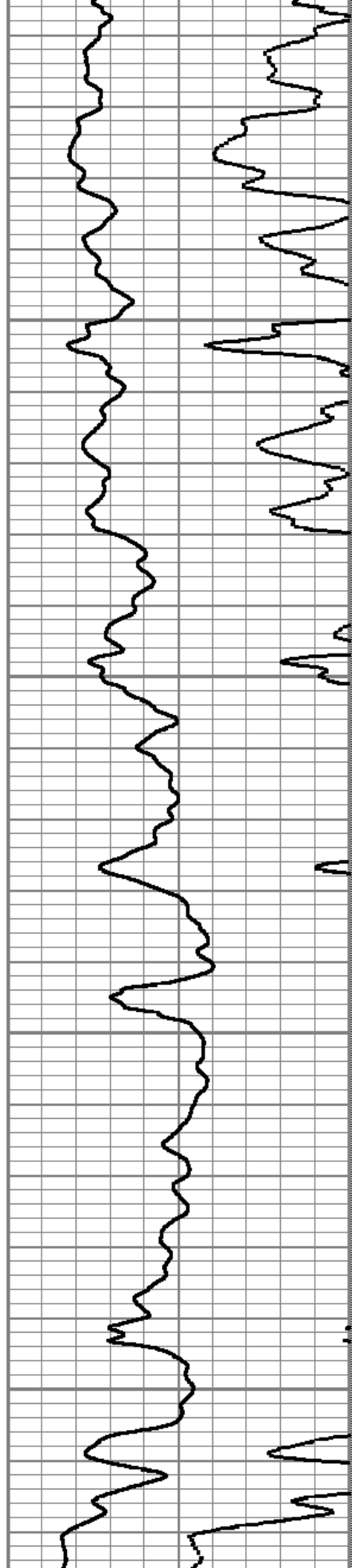

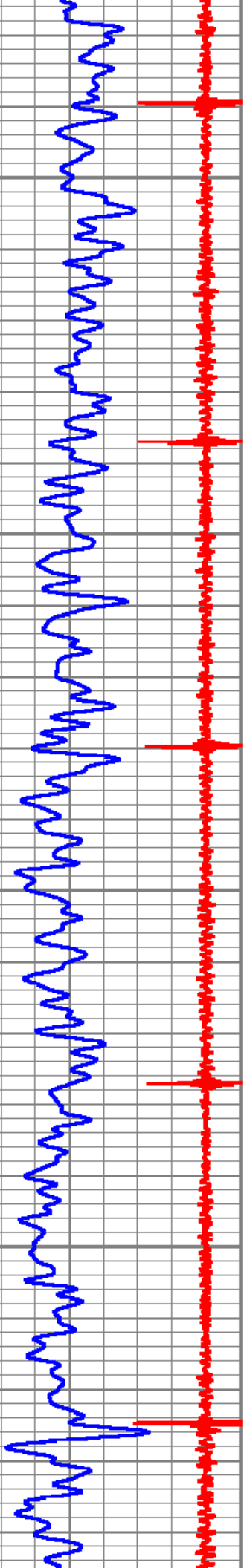

5050
5100
5150
5200

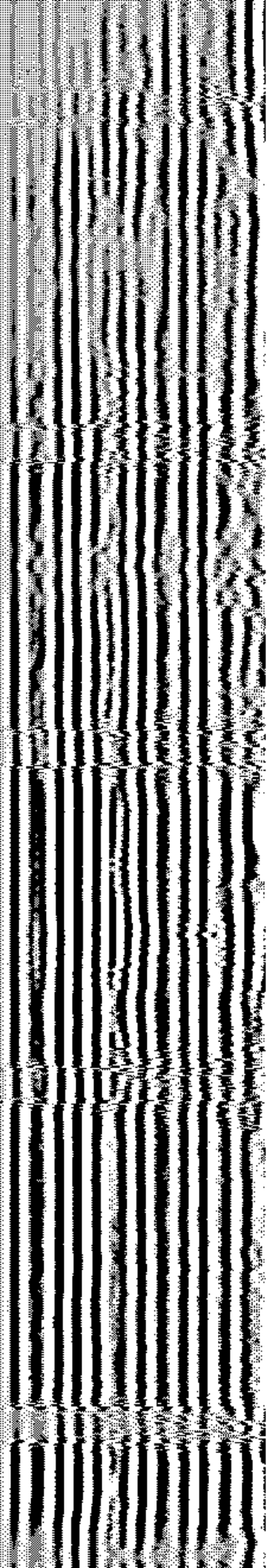
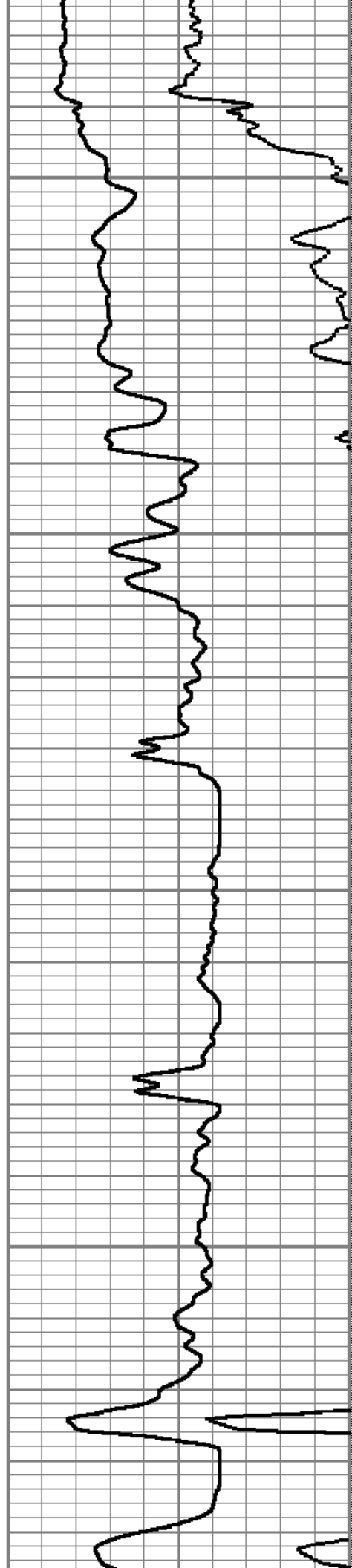

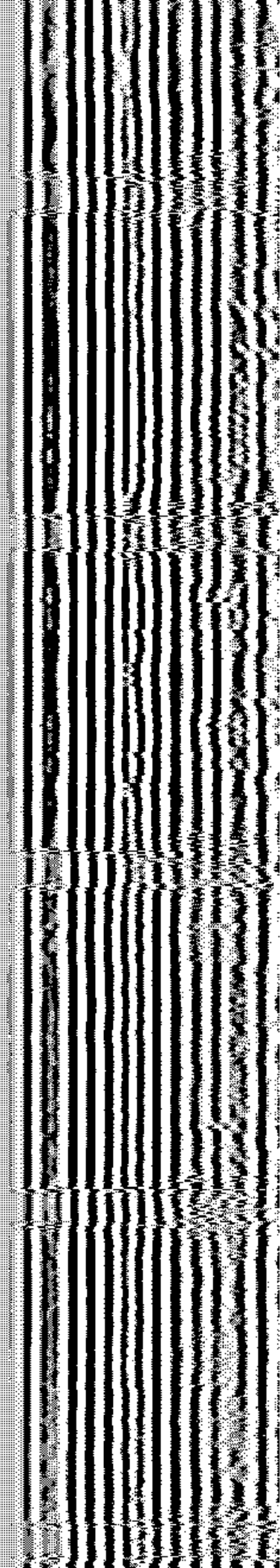
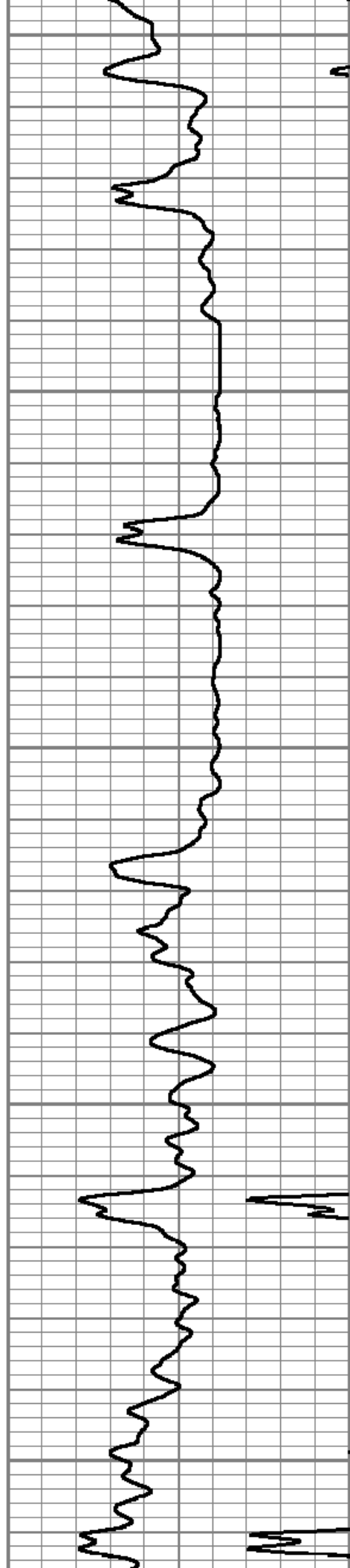
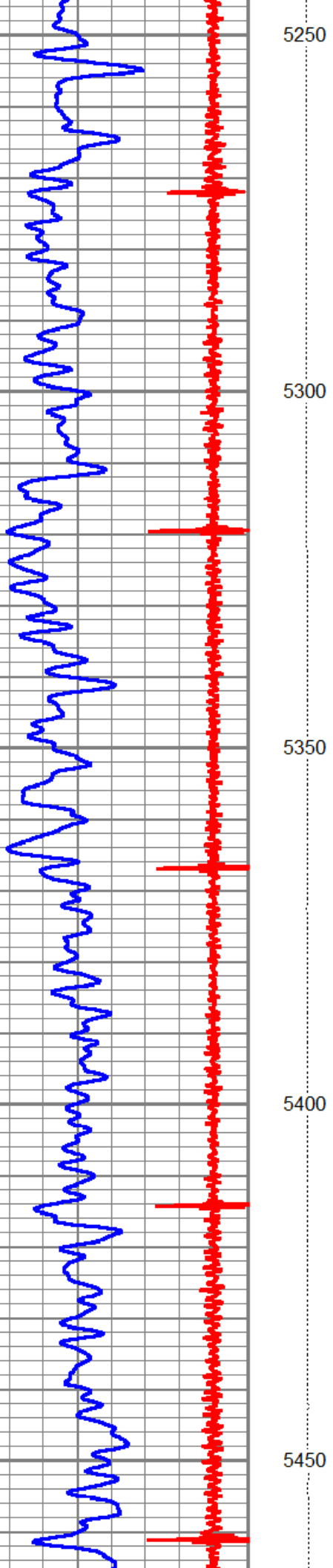

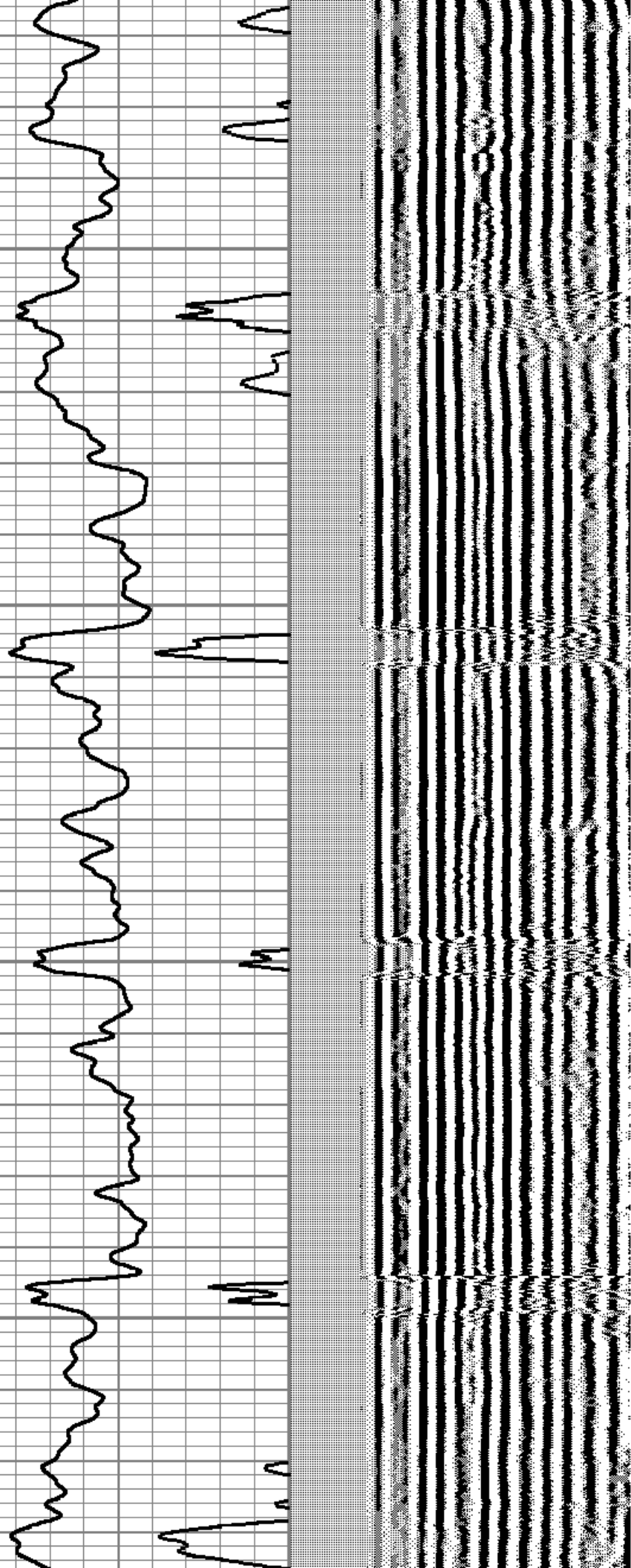
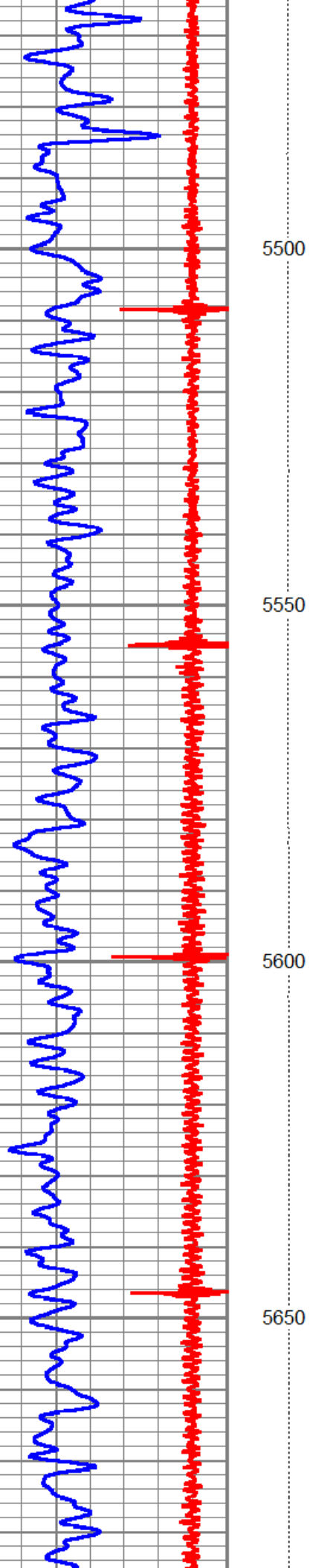

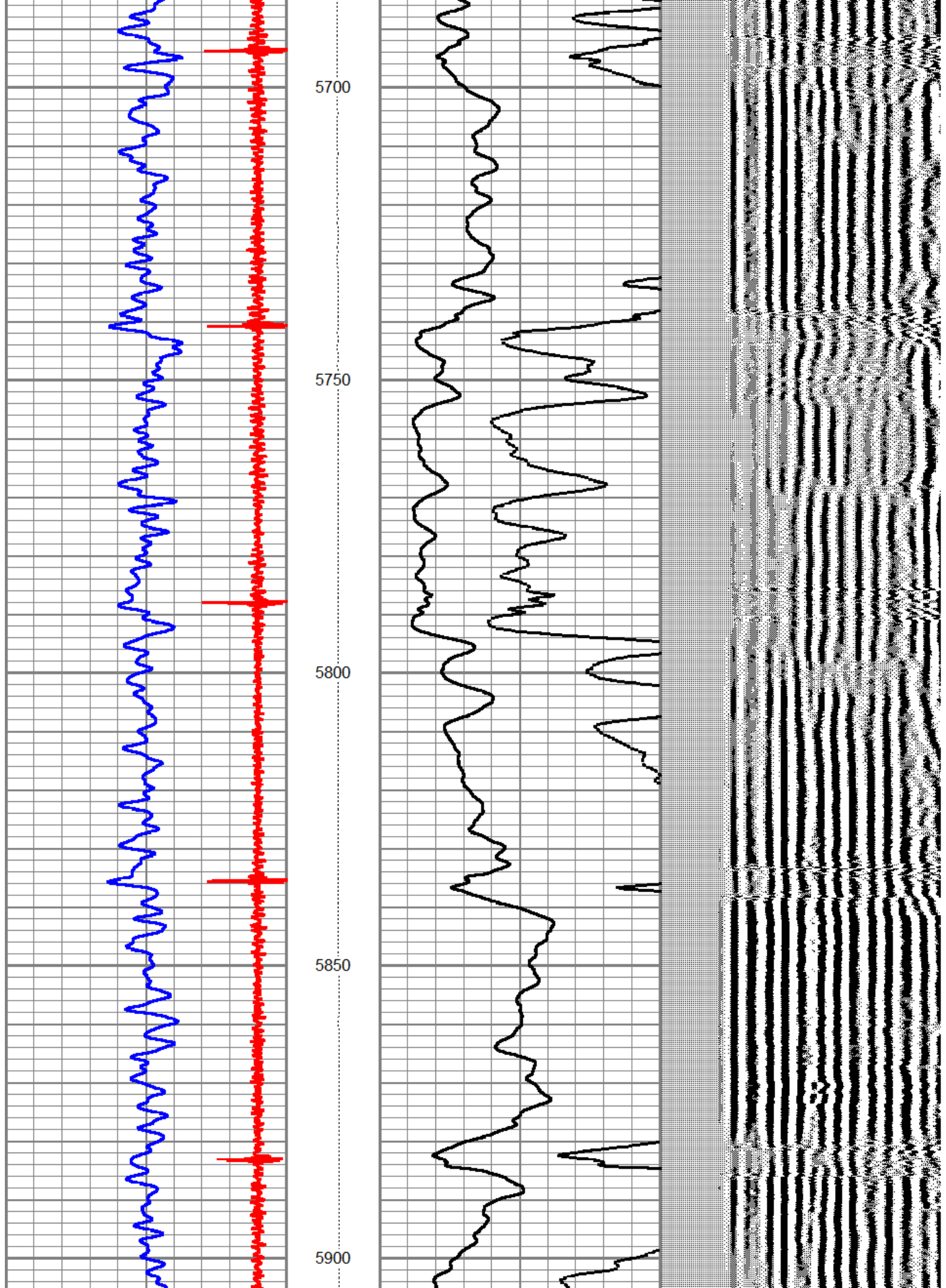

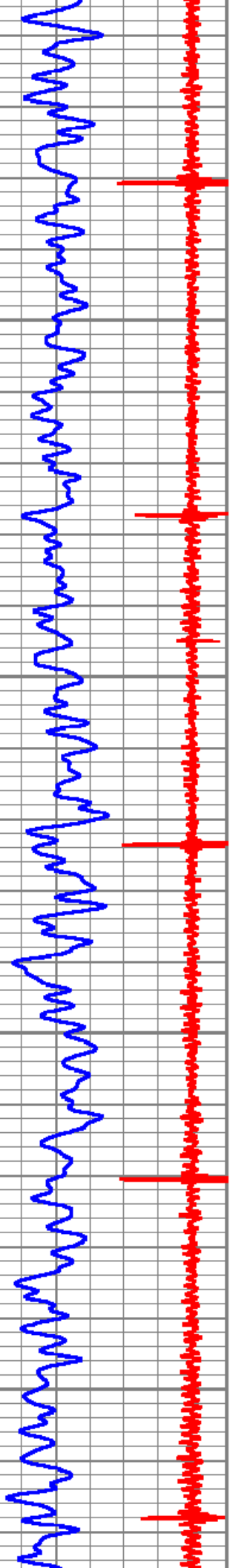

5950

6000

6050

6100

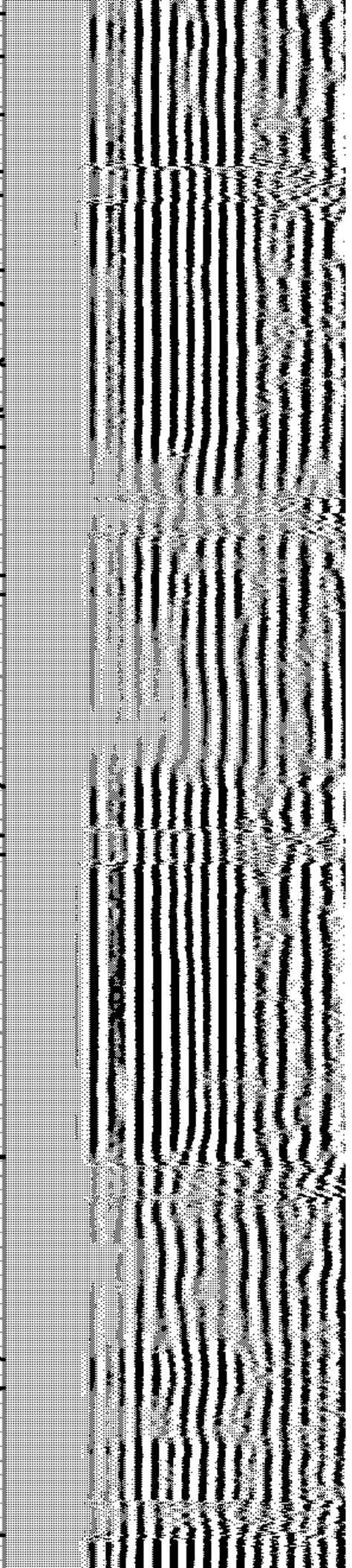

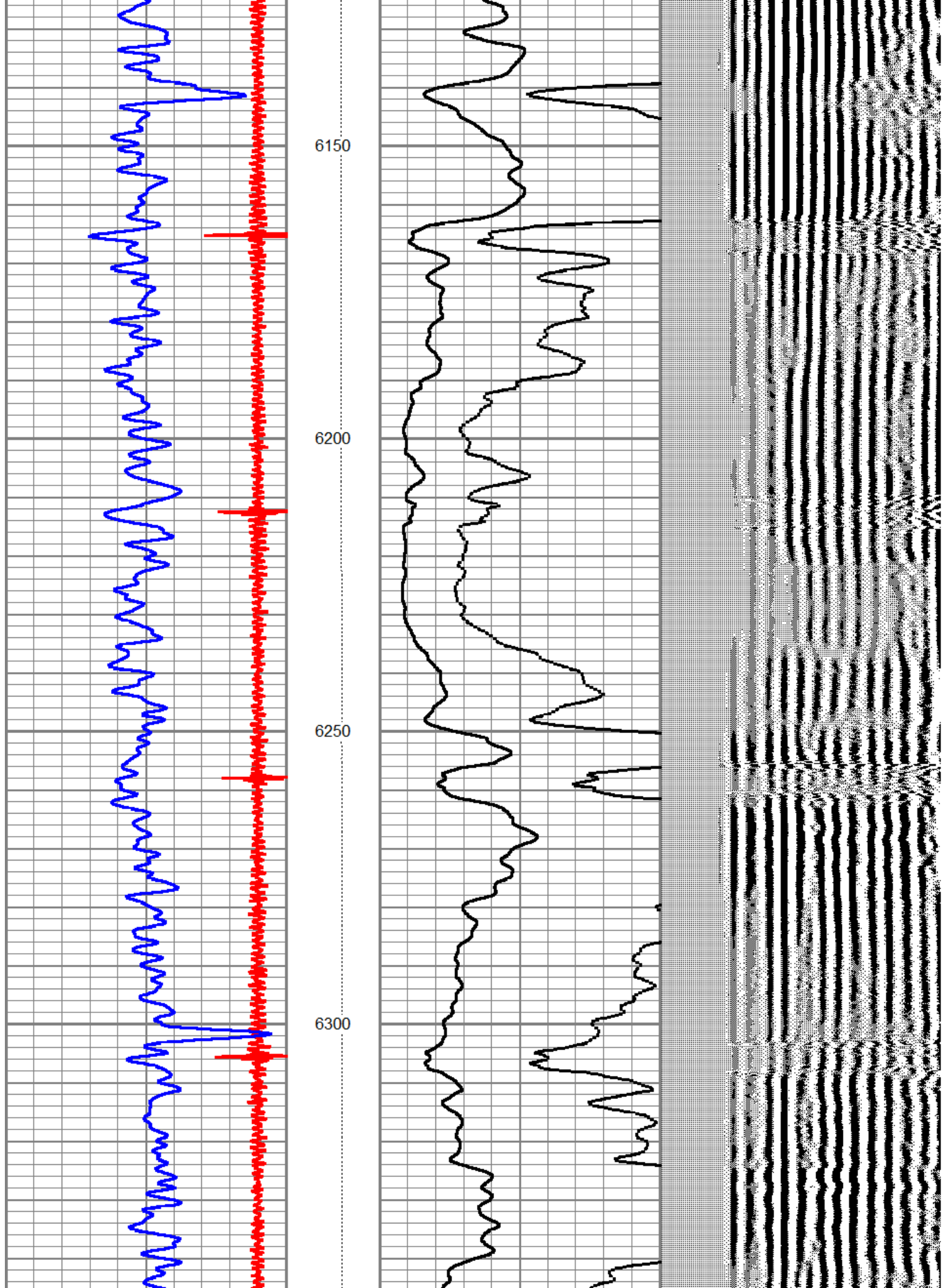

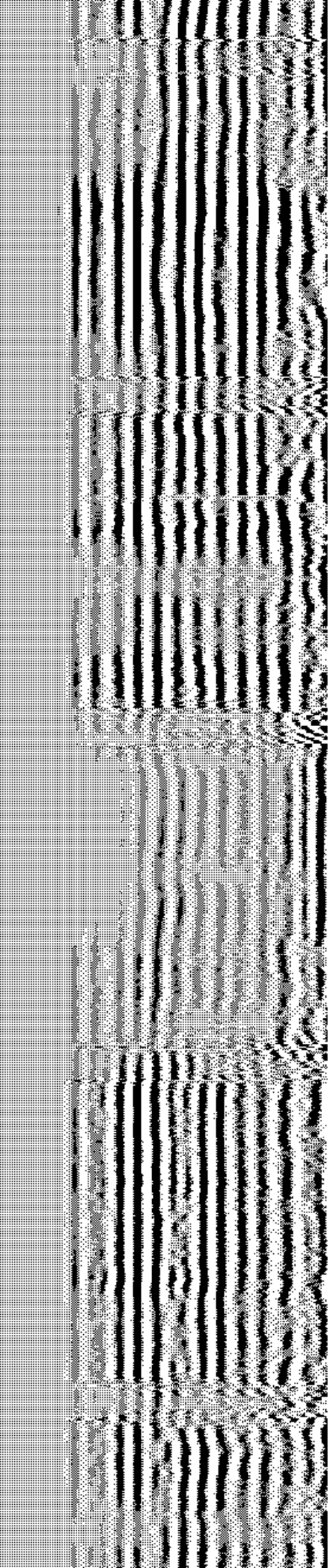
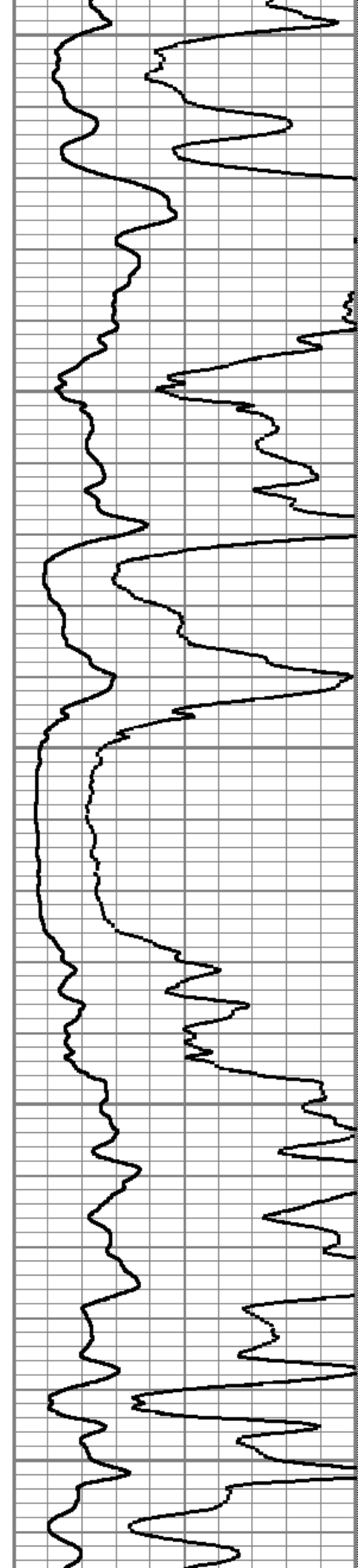
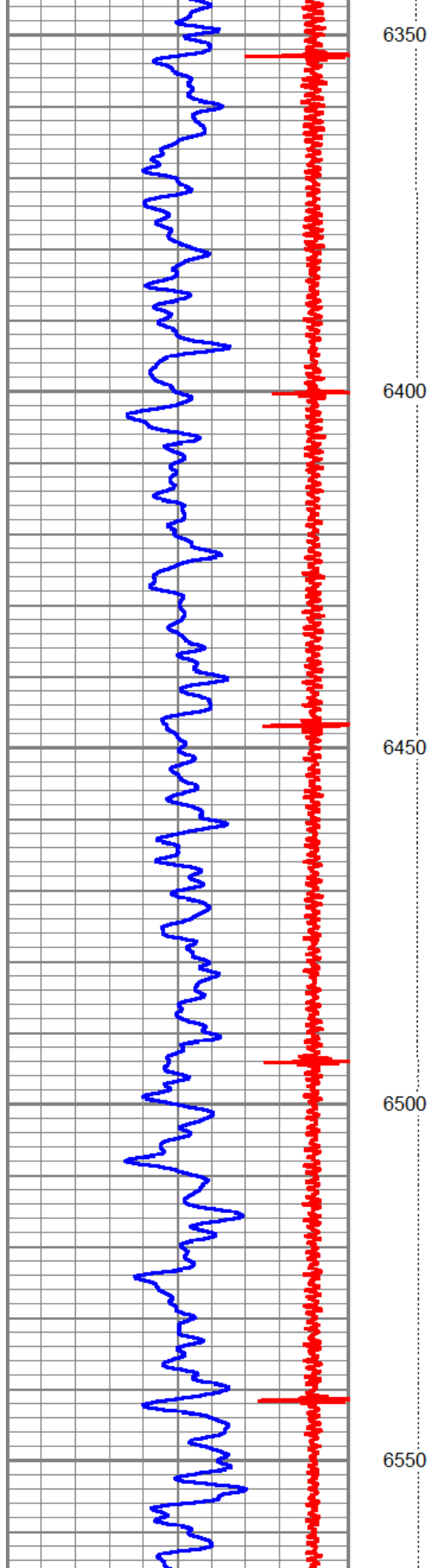

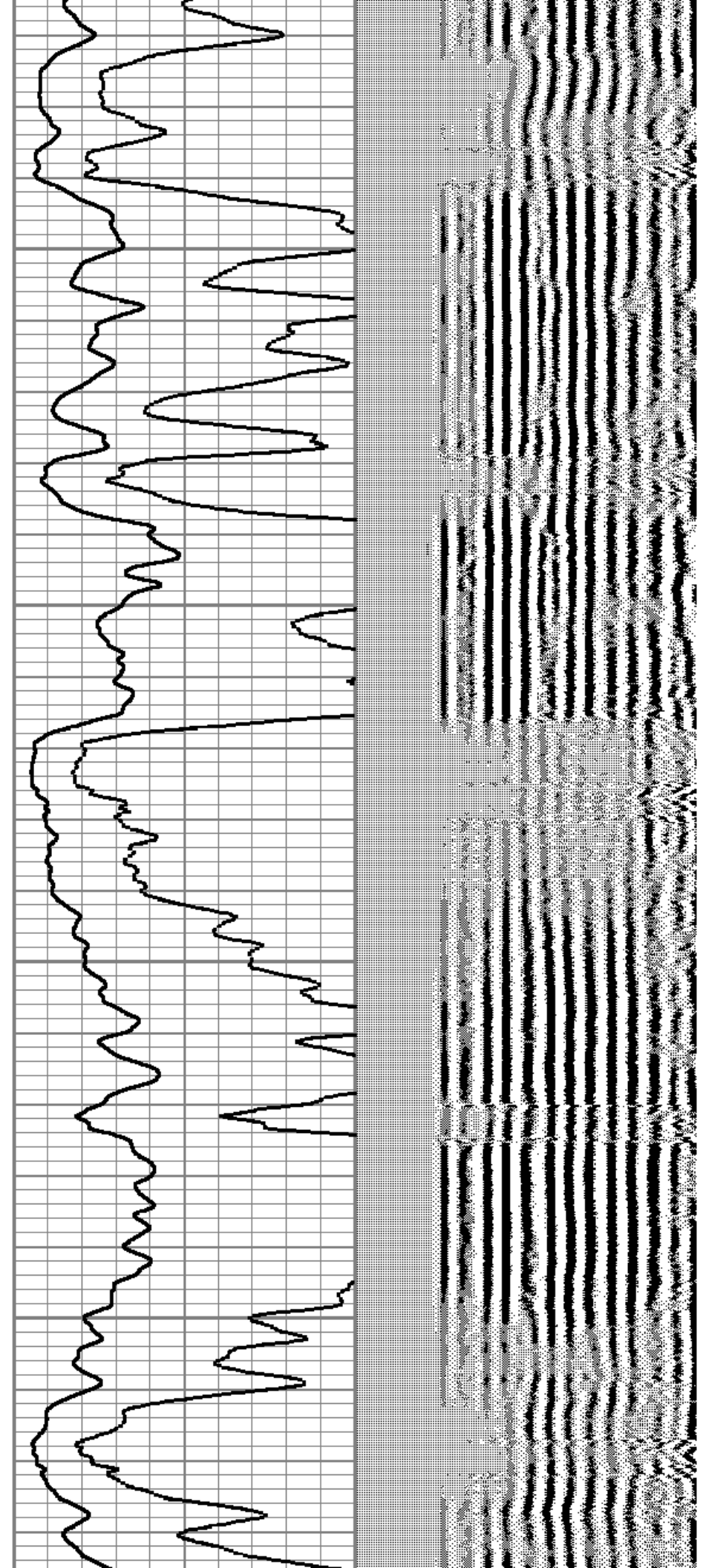
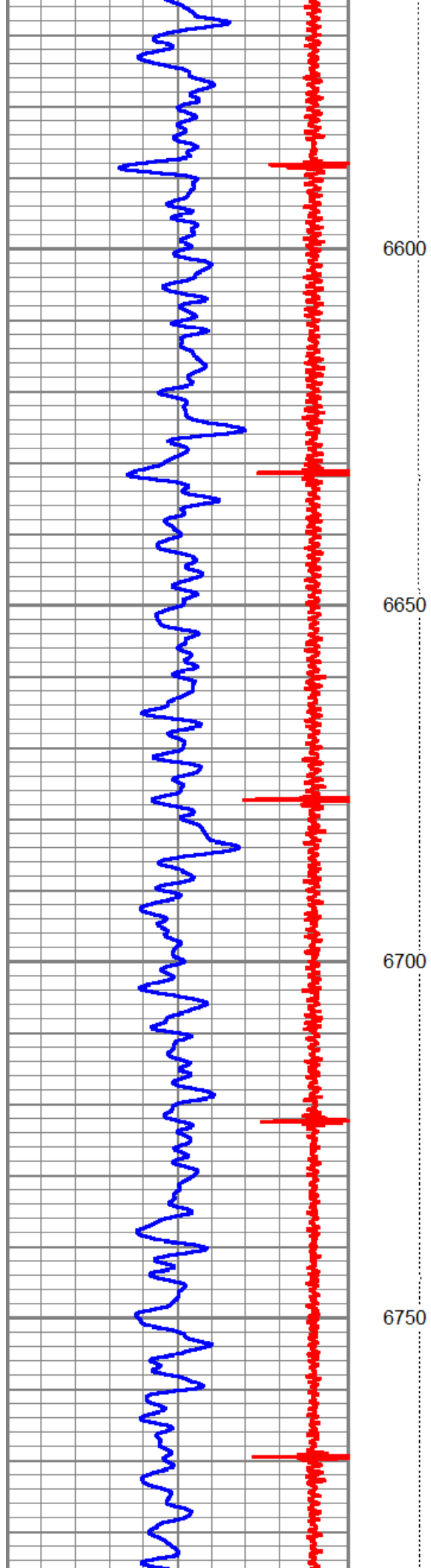

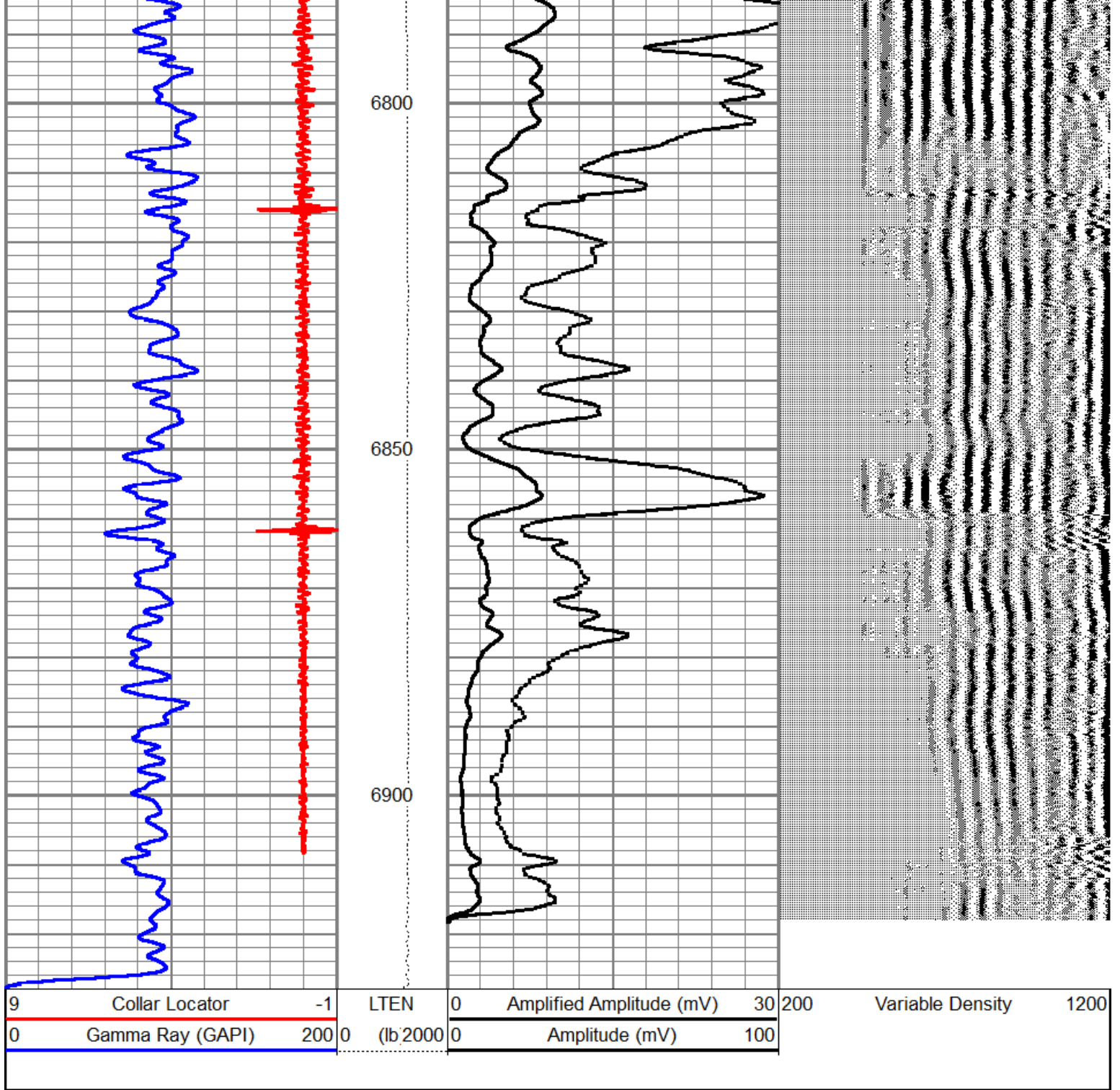

Repeat Pass

Database File: c:\users\sdizmang\desktop\tebo 1_1h.db
 Dataset Pathname: pass4
 Presentation Format: cbl_dr
 Dataset Creation: Sun Mar 03 13:24:07 2013 by Log SCH 120126
 Charted by: Depth in Feet scaled 1:240

9	Collar Locator	-1	LTEN	0	Amplified Amplitude (mV)	30	200	Variable Density	1200
0	Gamma Ray (GAPI)	200	0	(lb,2000)	0	Amplitude (mV)	100		

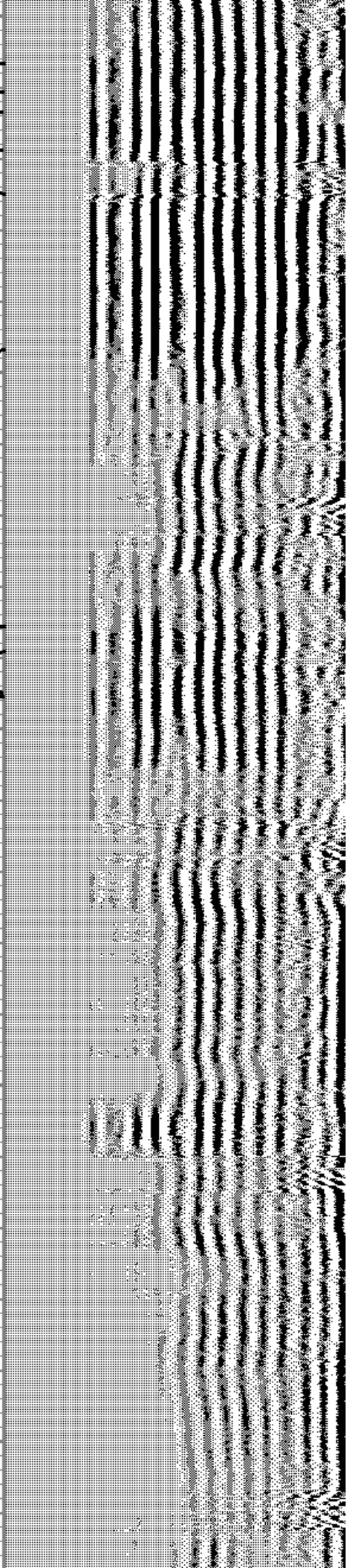
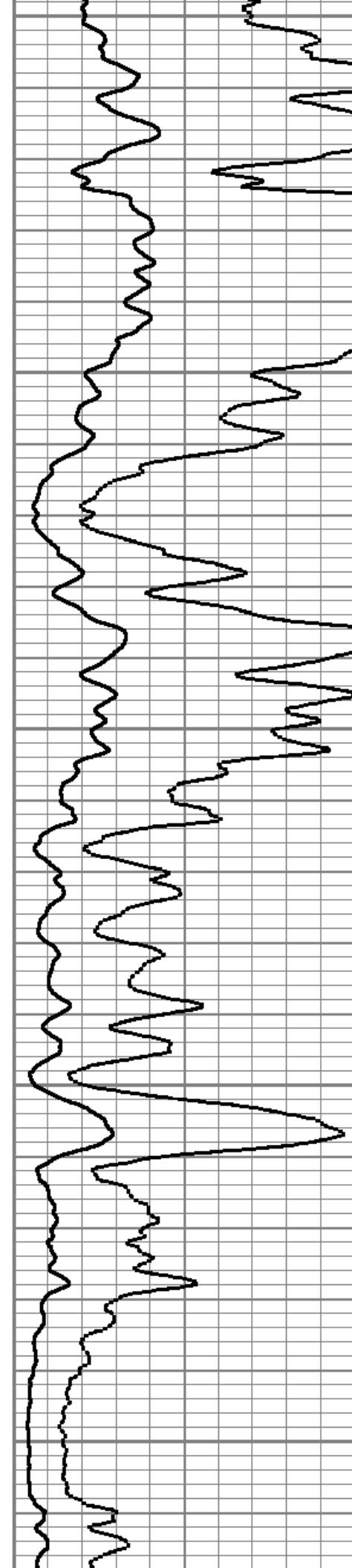
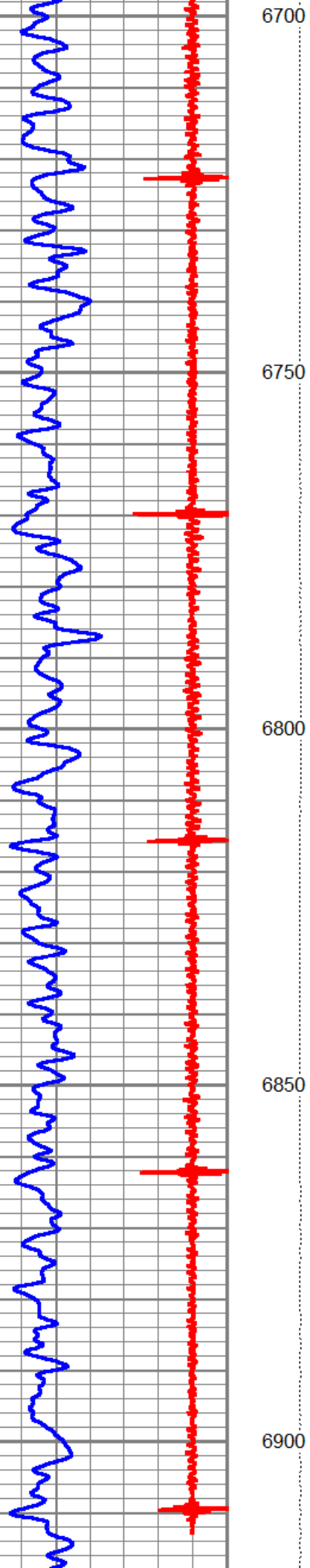

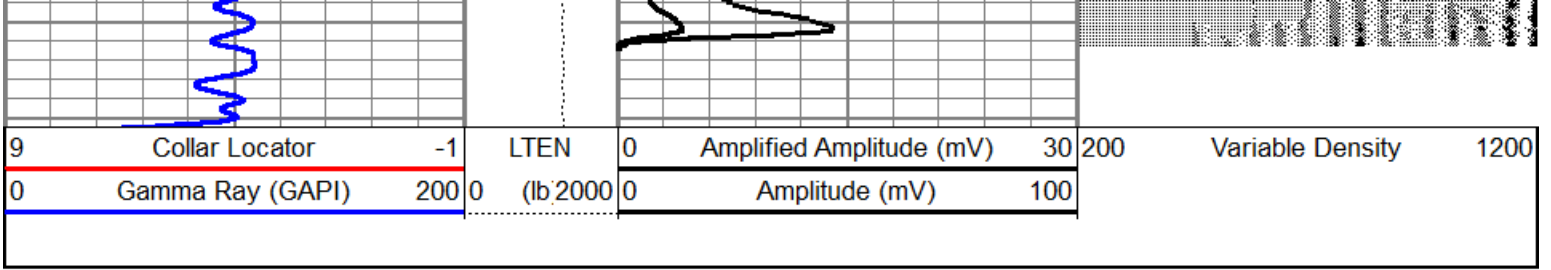

Pressure Pass (750 PSI)

Database File: c:\users\sdizmang\desktop\tebo 1_1h.db
 Dataset Pathname: pass6
 Presentation Format: cbl_dr
 Dataset Creation: Sun Mar 03 13:59:44 2013 by Log SCH 120126
 Charted by: Depth in Feet scaled 1:240

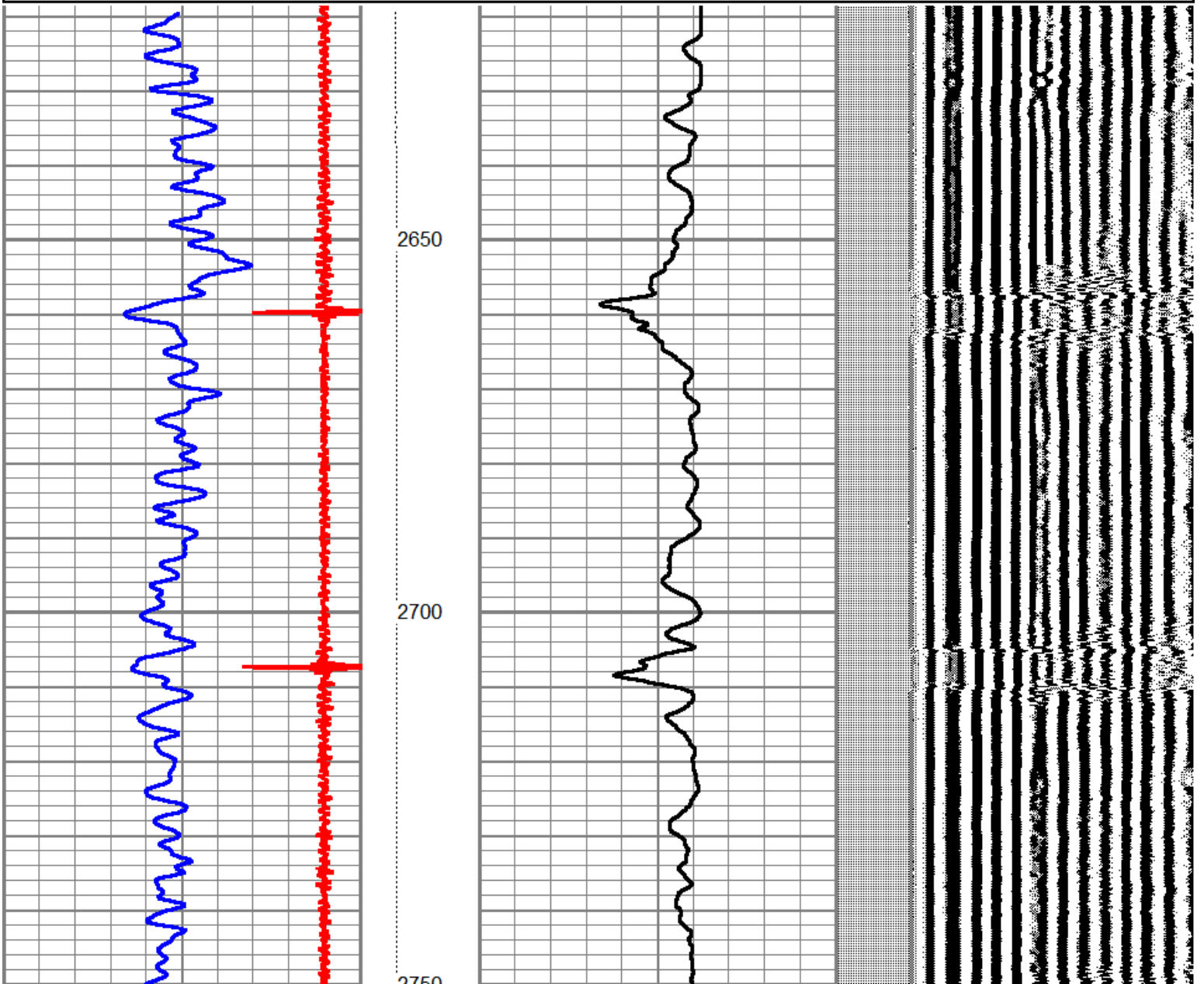
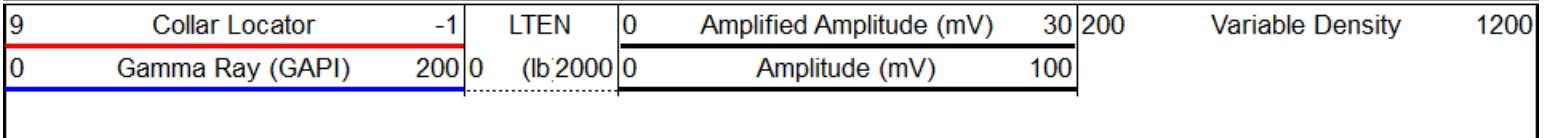

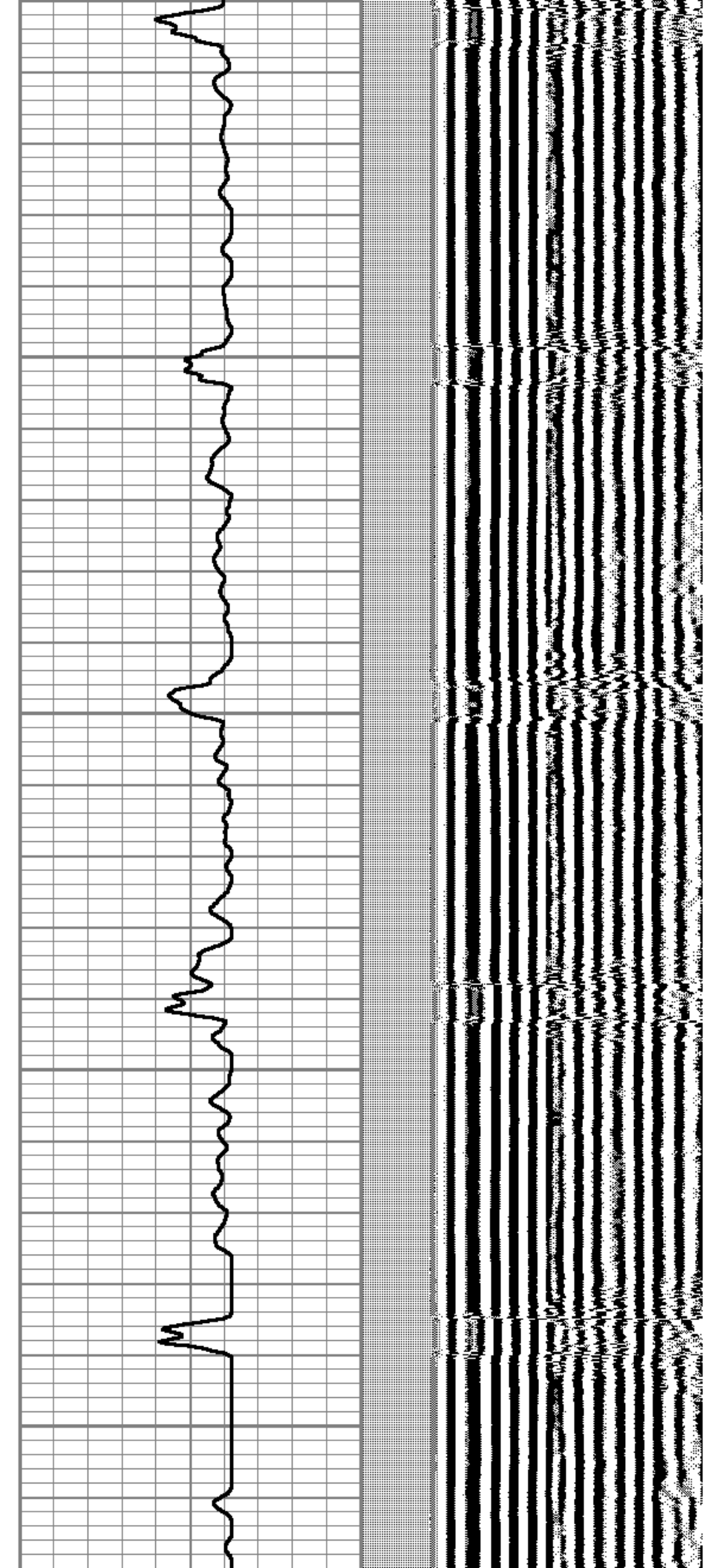
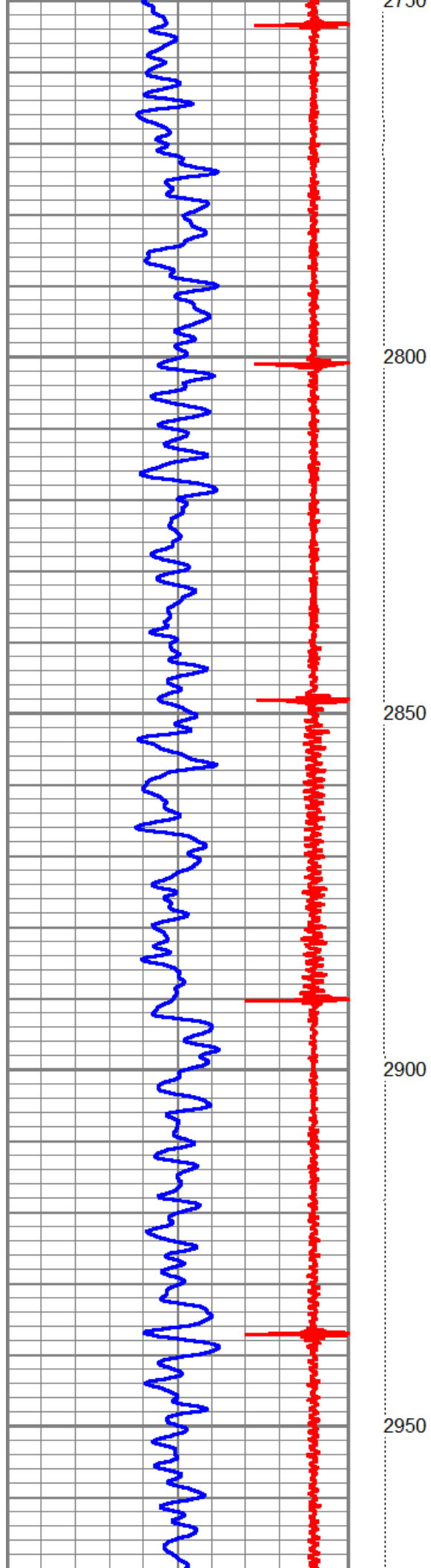

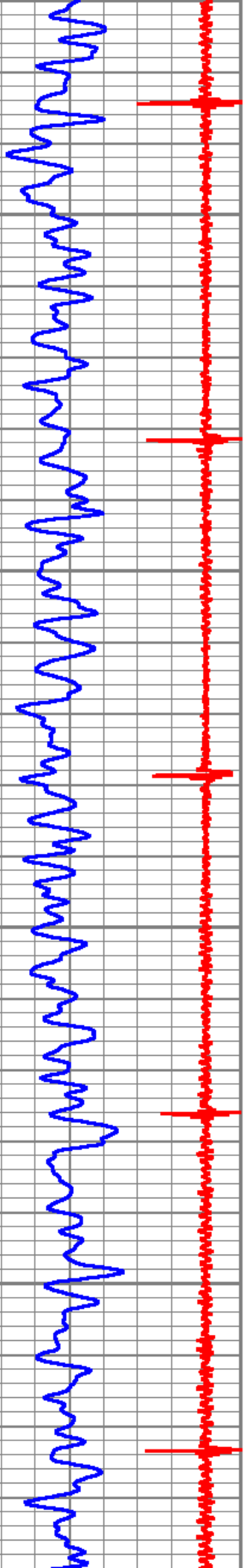

3000

3050

3100

Top of Cement →

3150

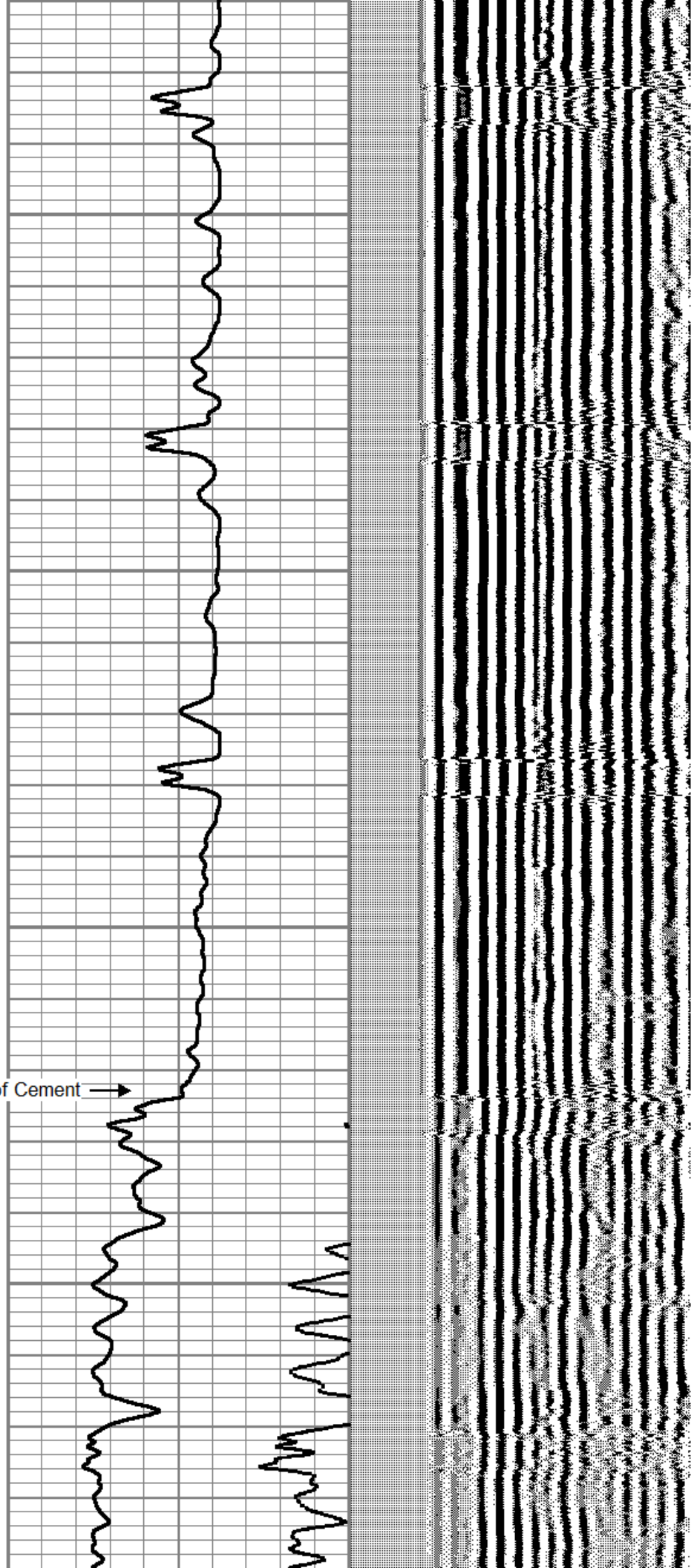

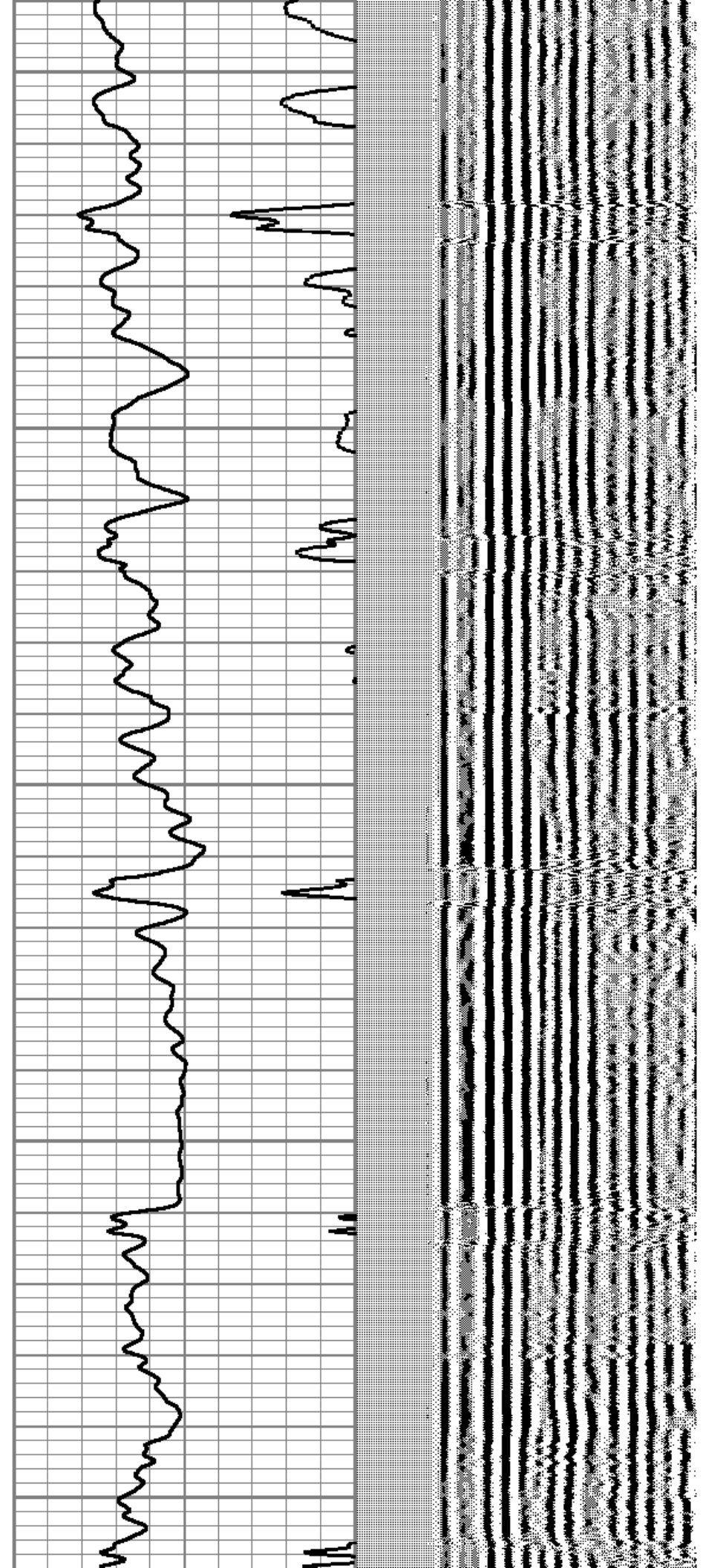
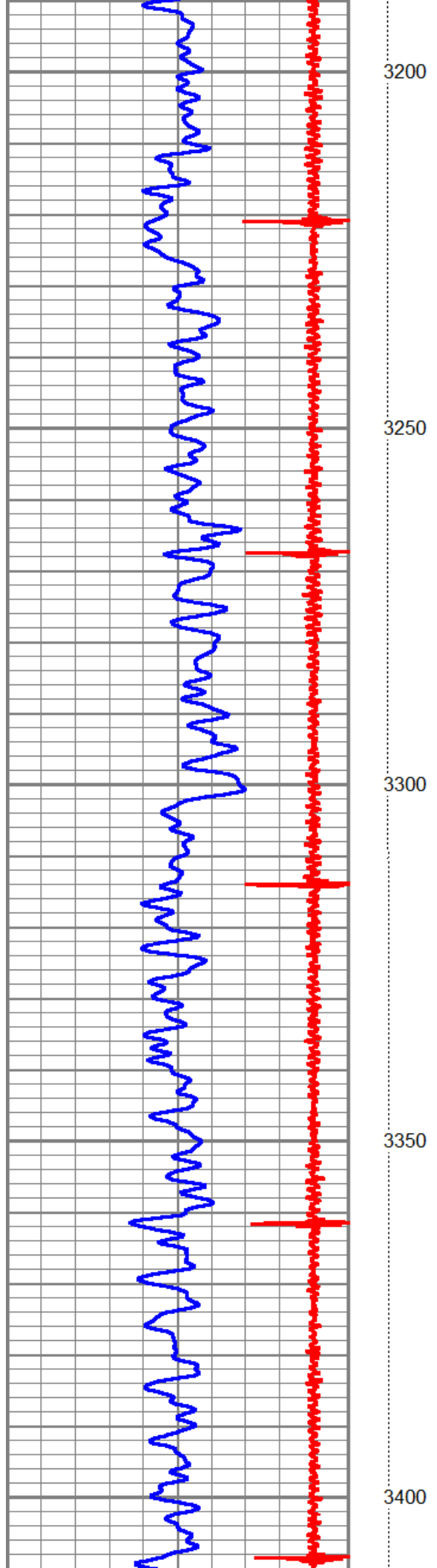

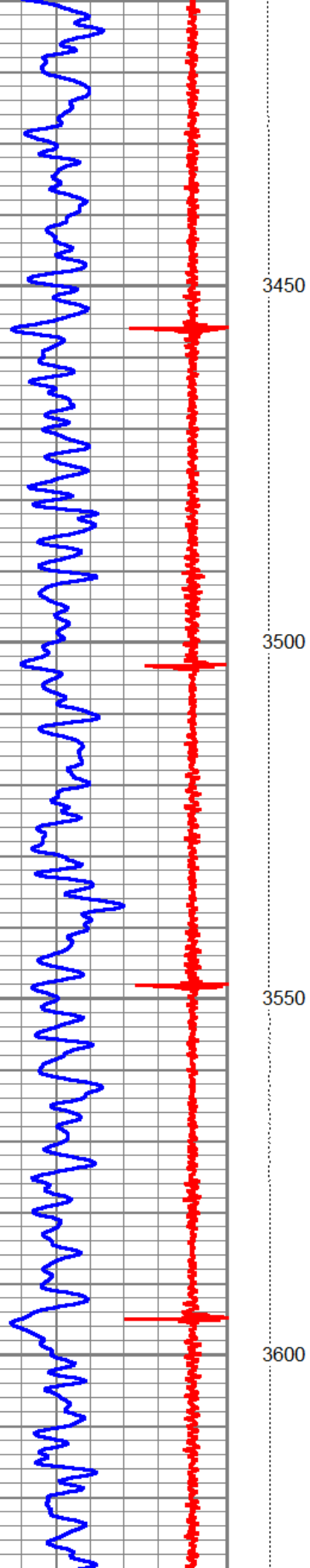

3450

3500

3550

3600

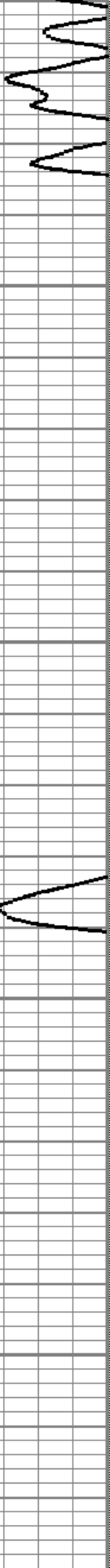
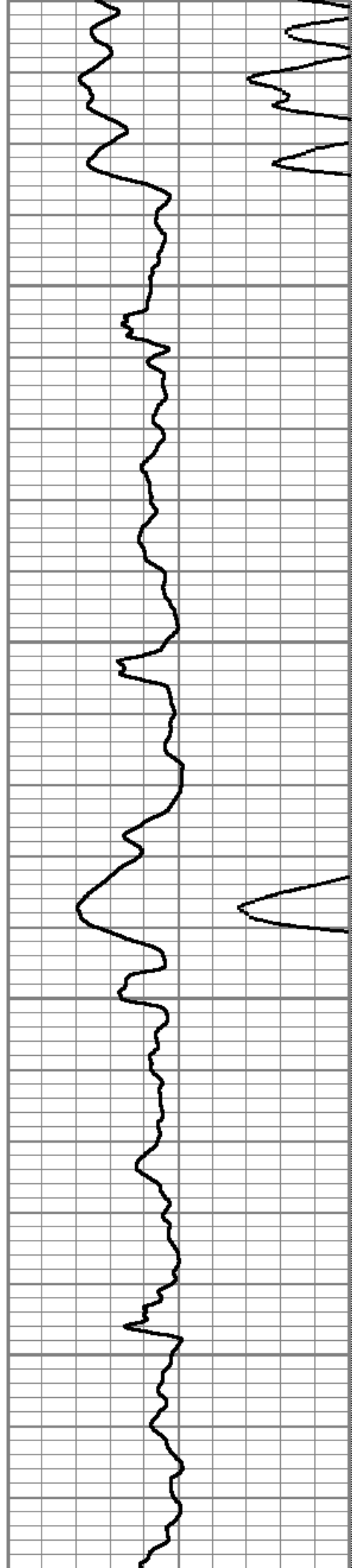

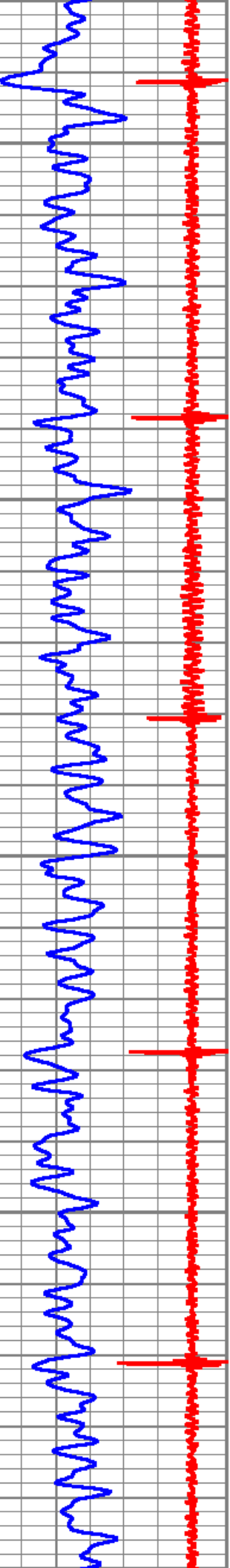

3650
3700
3750
3800
3850

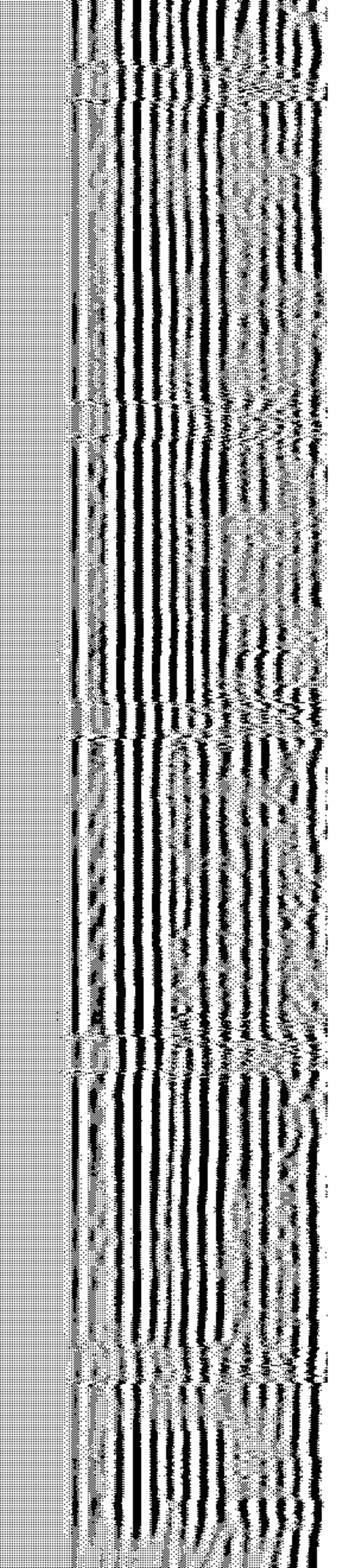
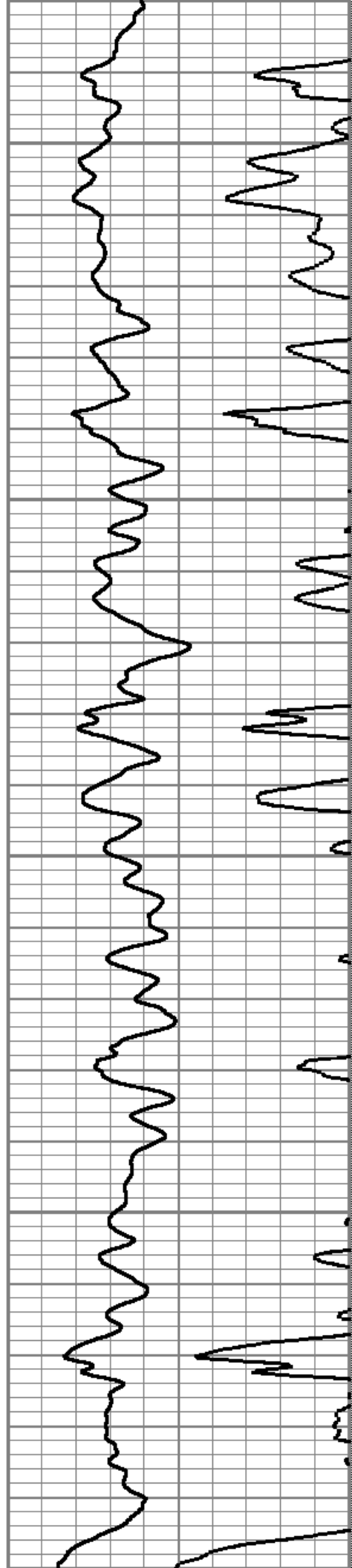

3850

3900

3950

4000

4050

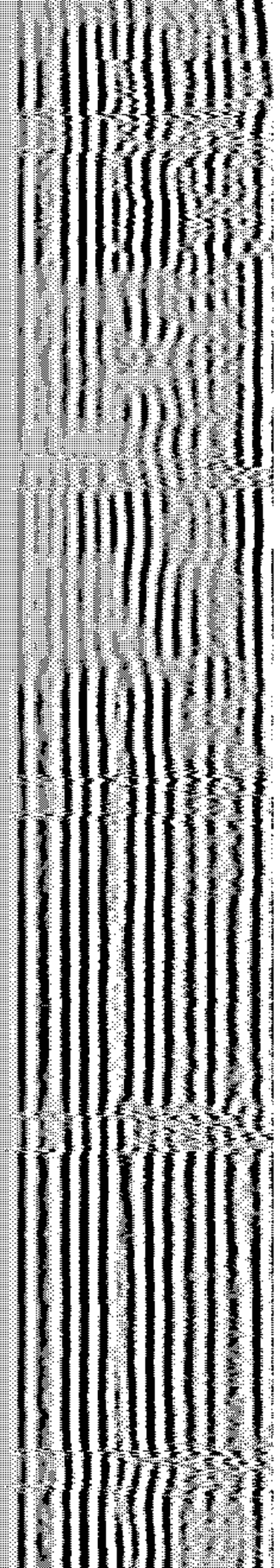
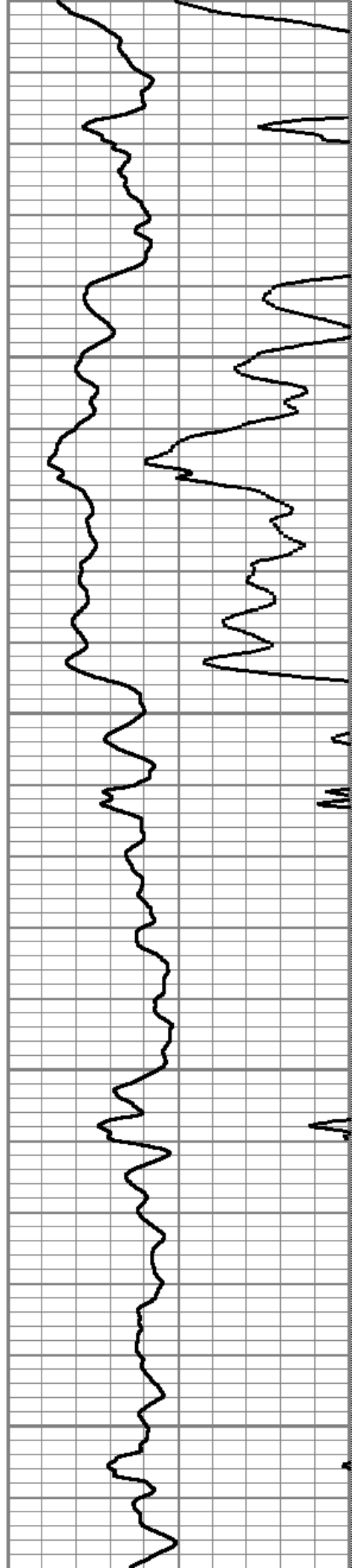
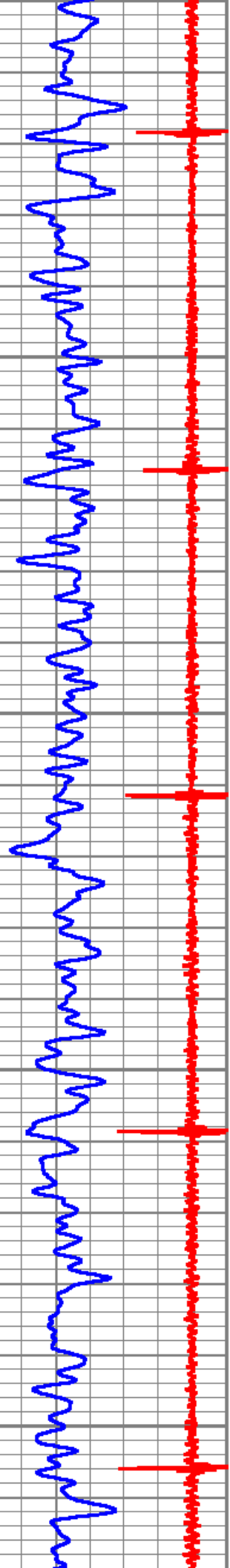

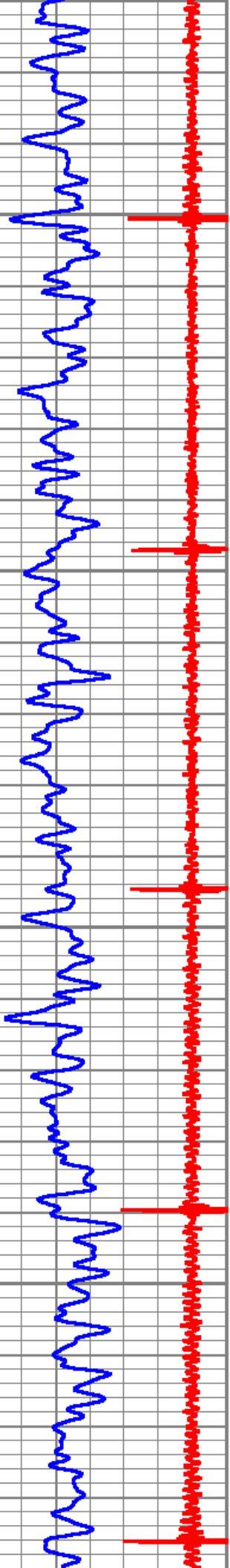

4100

4150

4200

4250

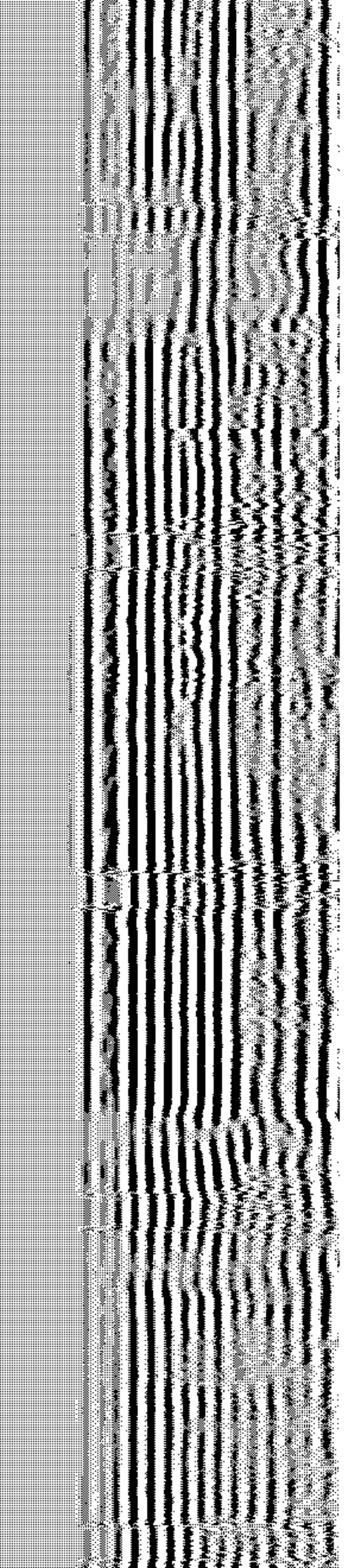
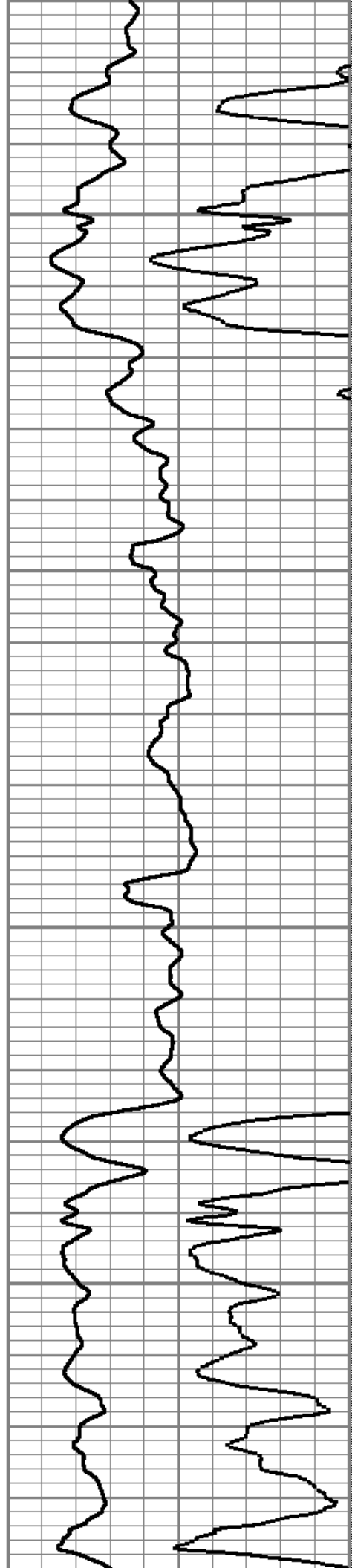

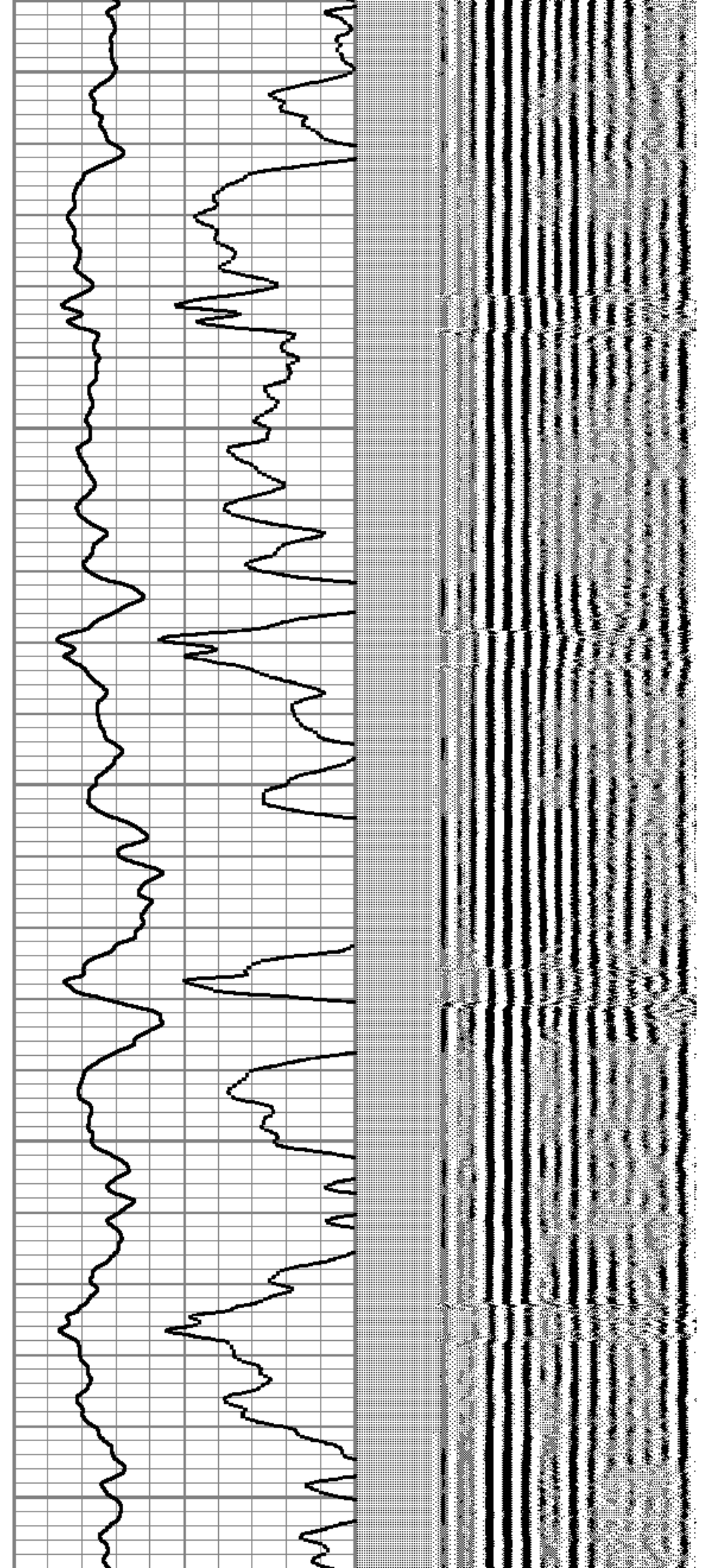
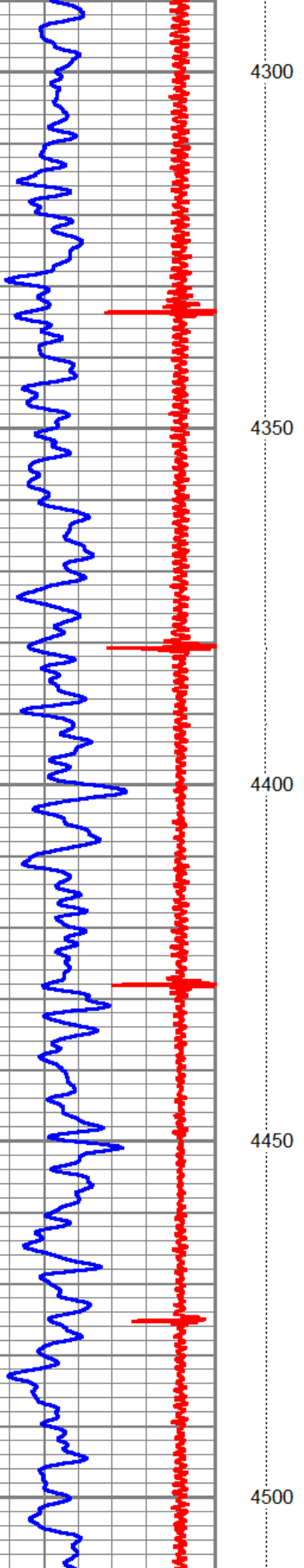

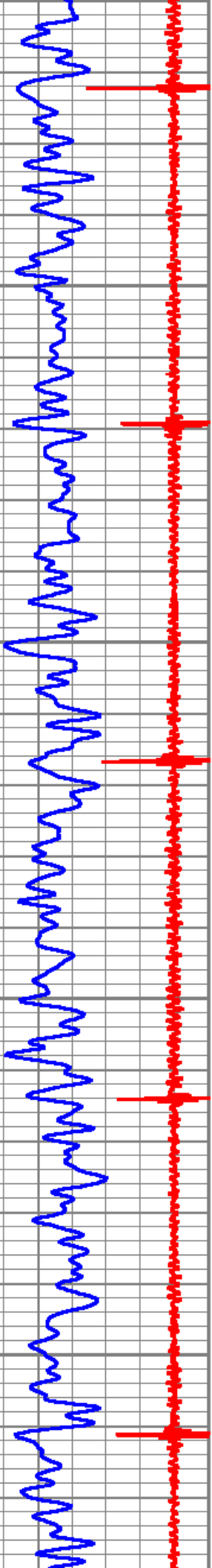

4550

4600

4650

4700

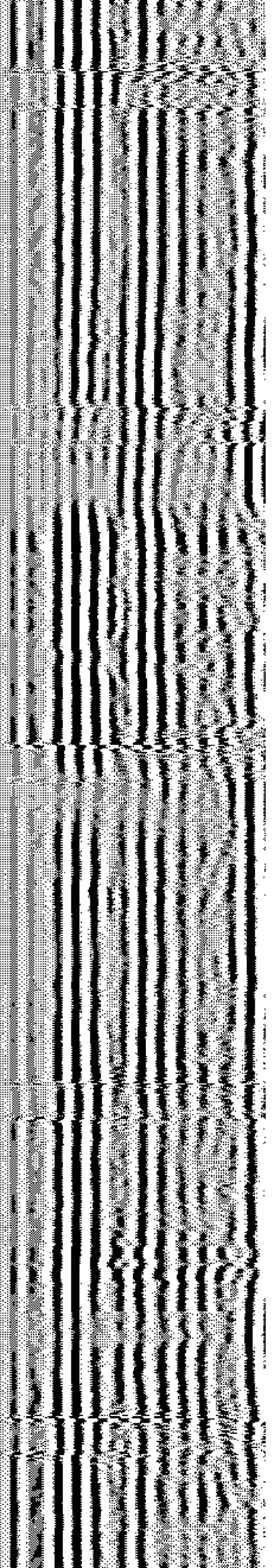
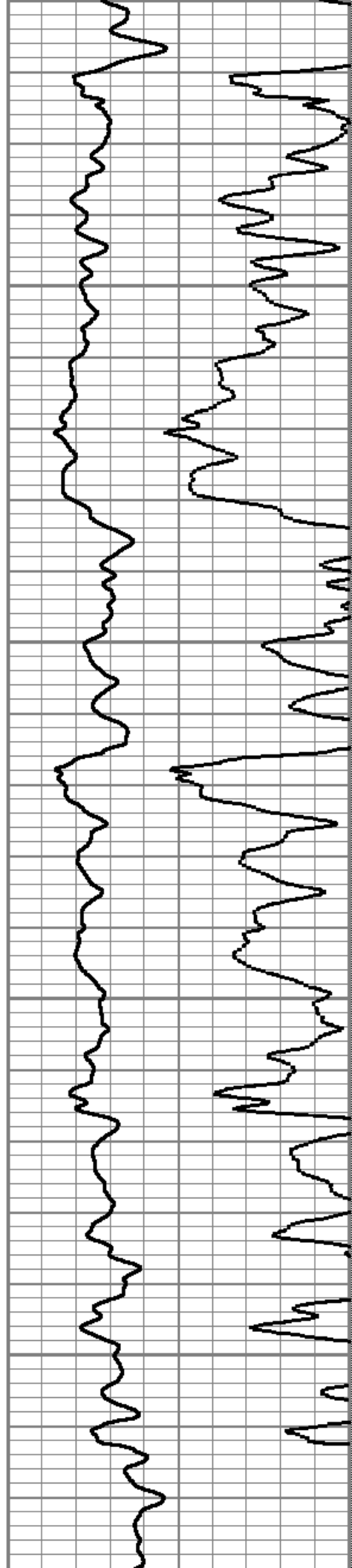

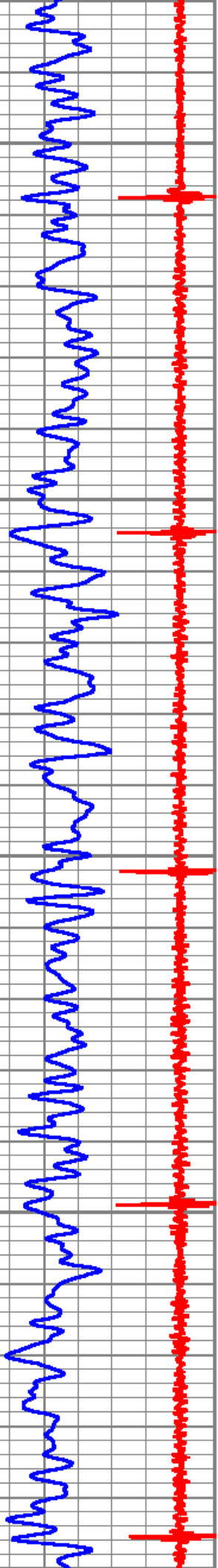

4750
4800
4850
4900
4950

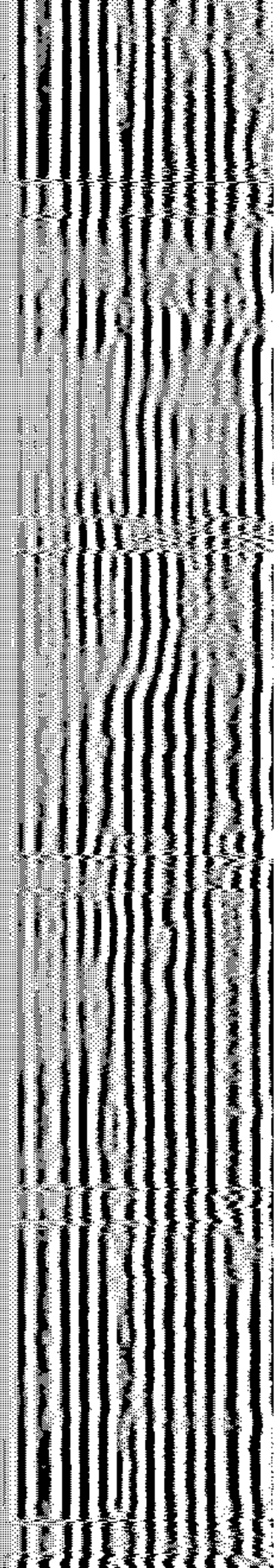
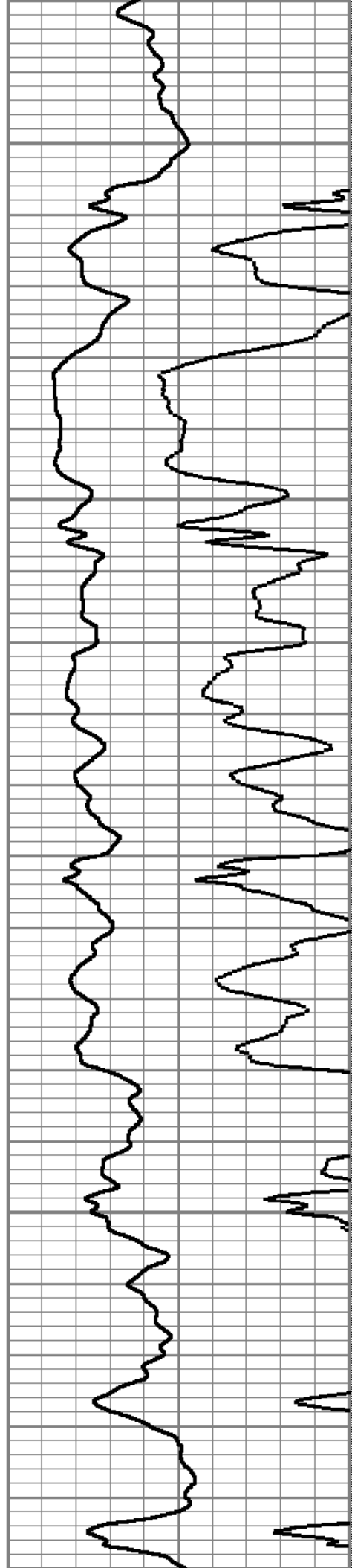

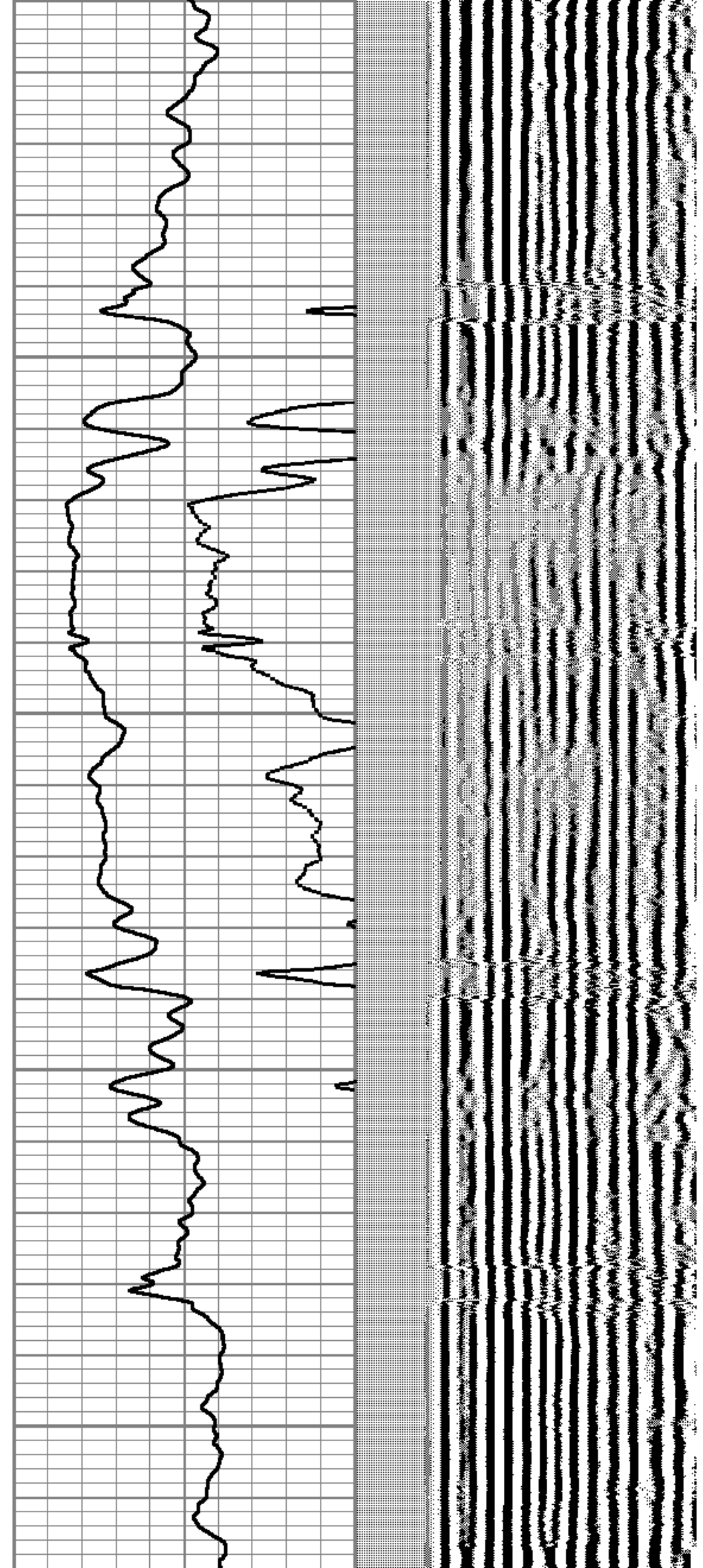
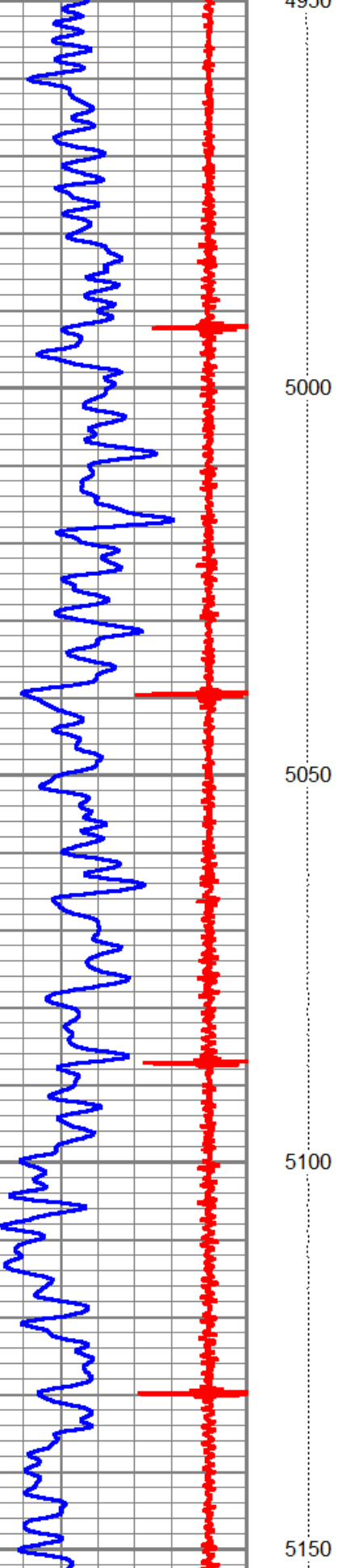

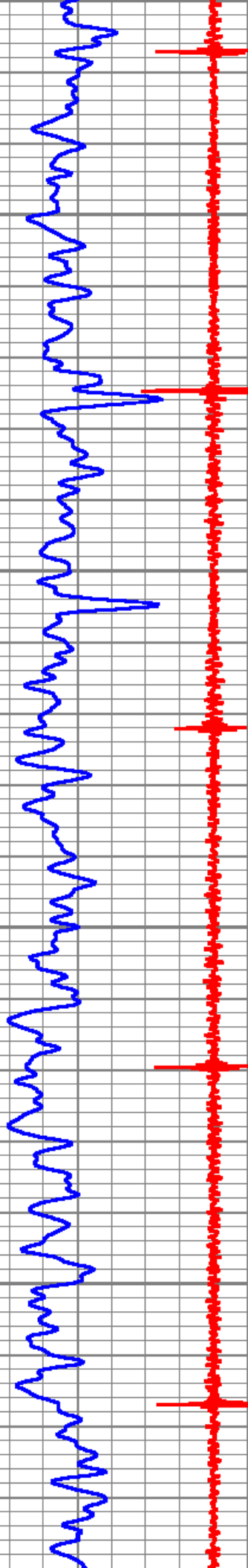

5200

5250

5300

5350

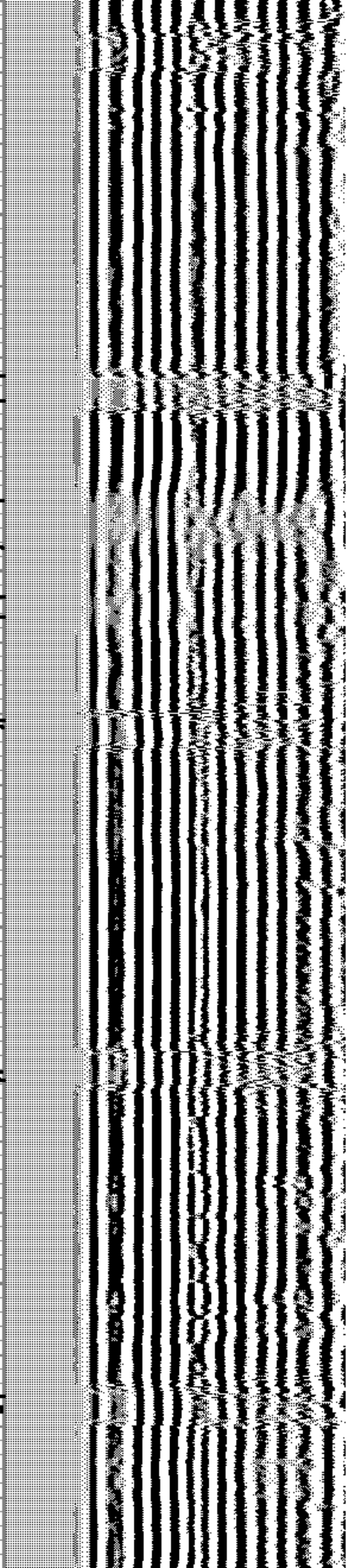
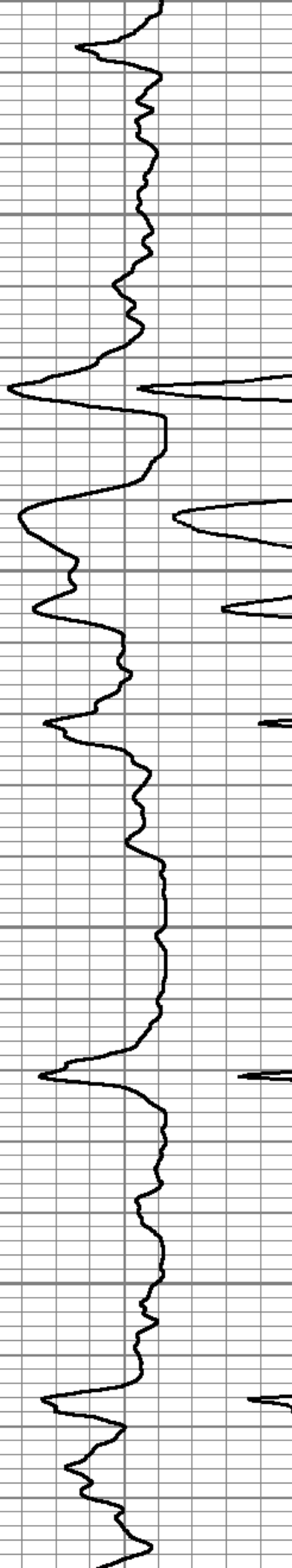

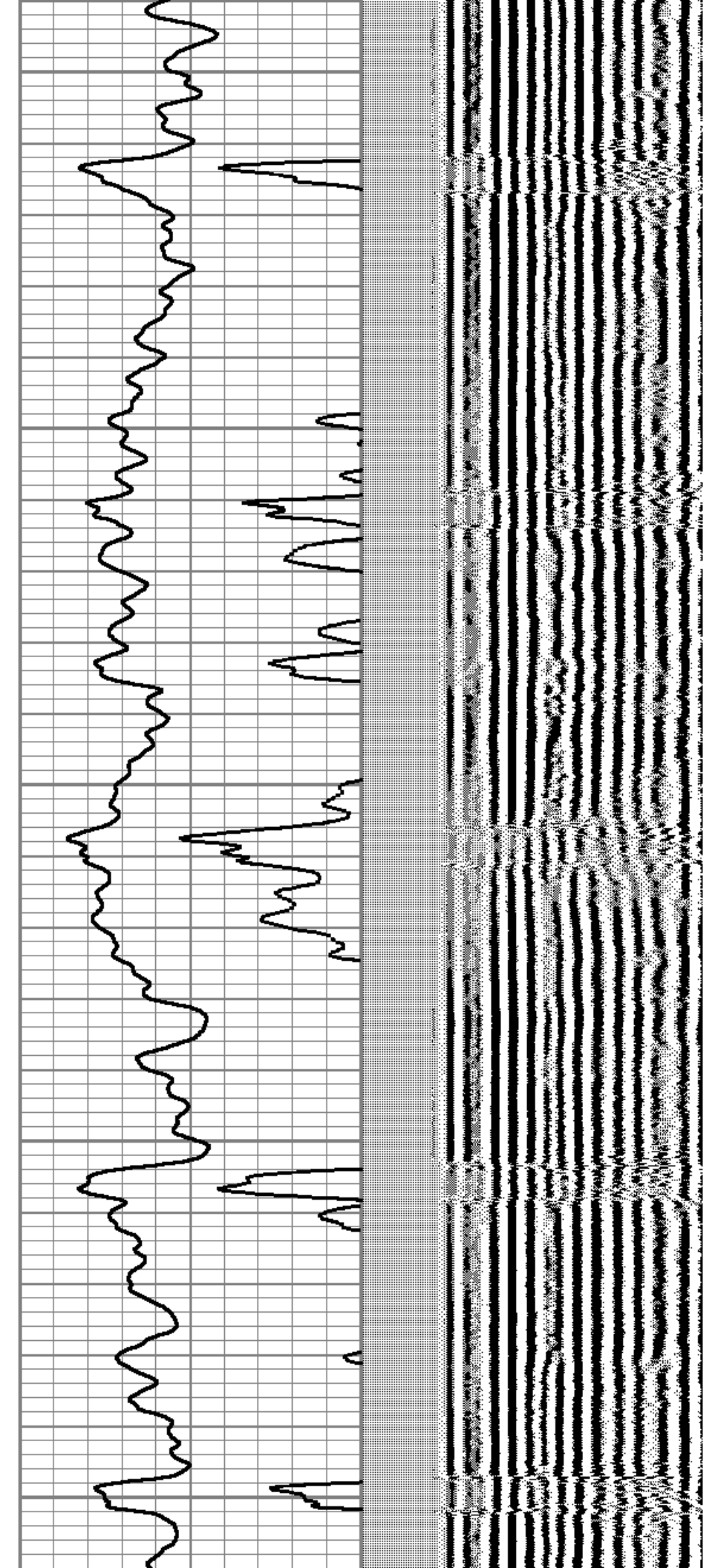
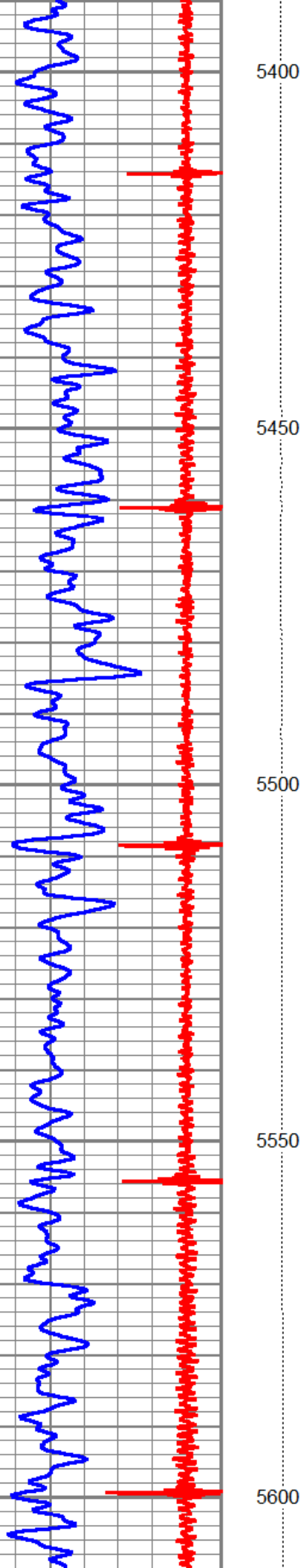

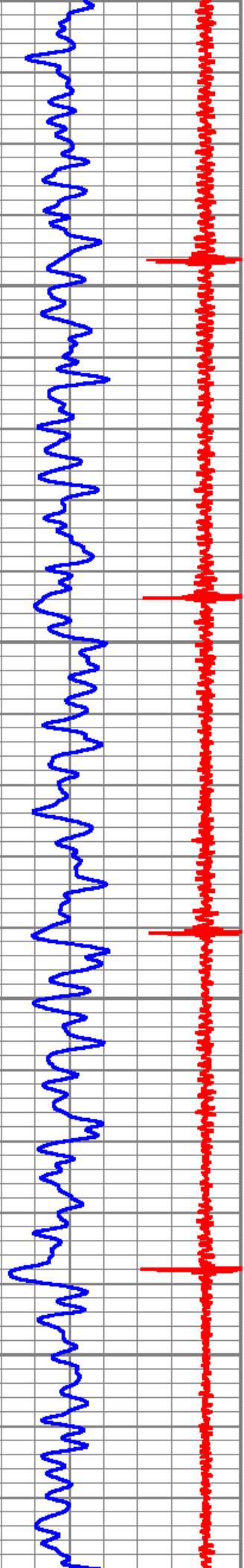

5650

5700

5750

5800

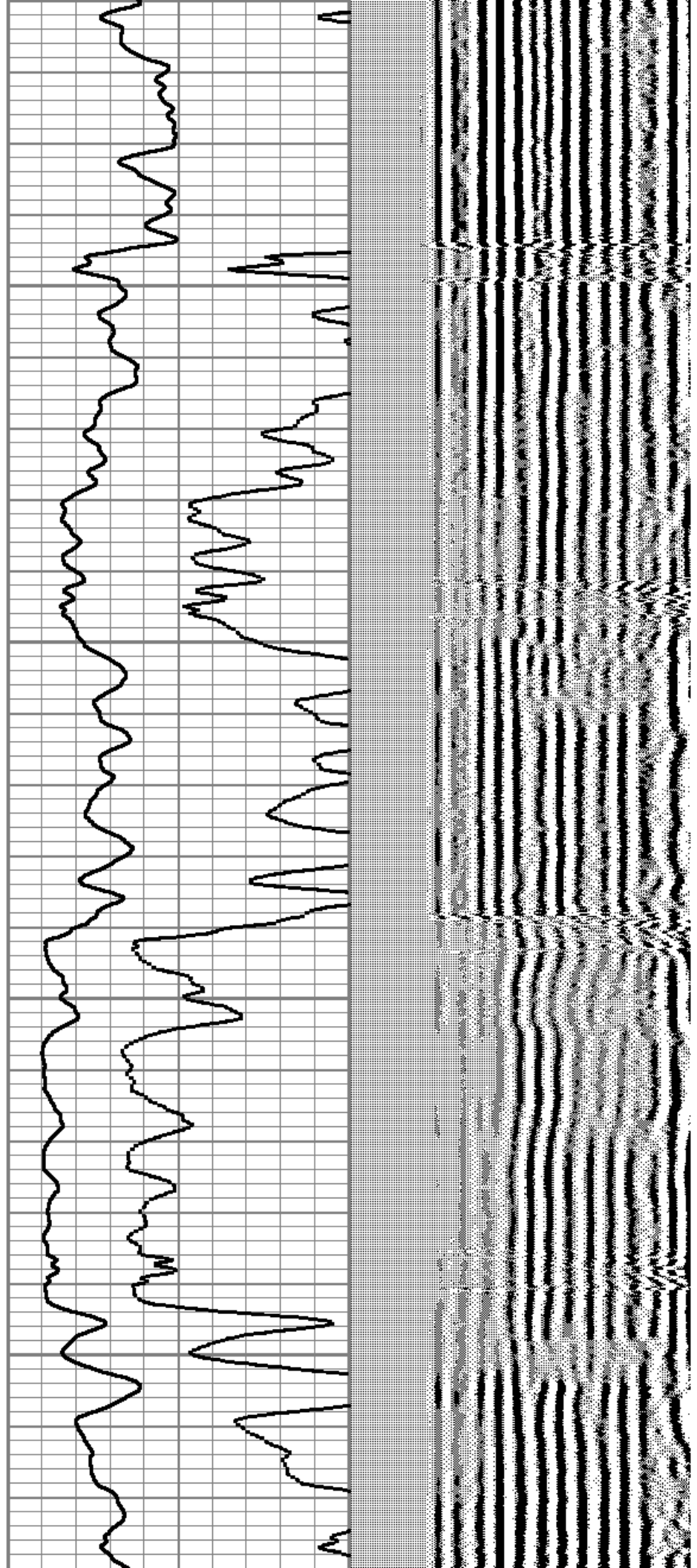

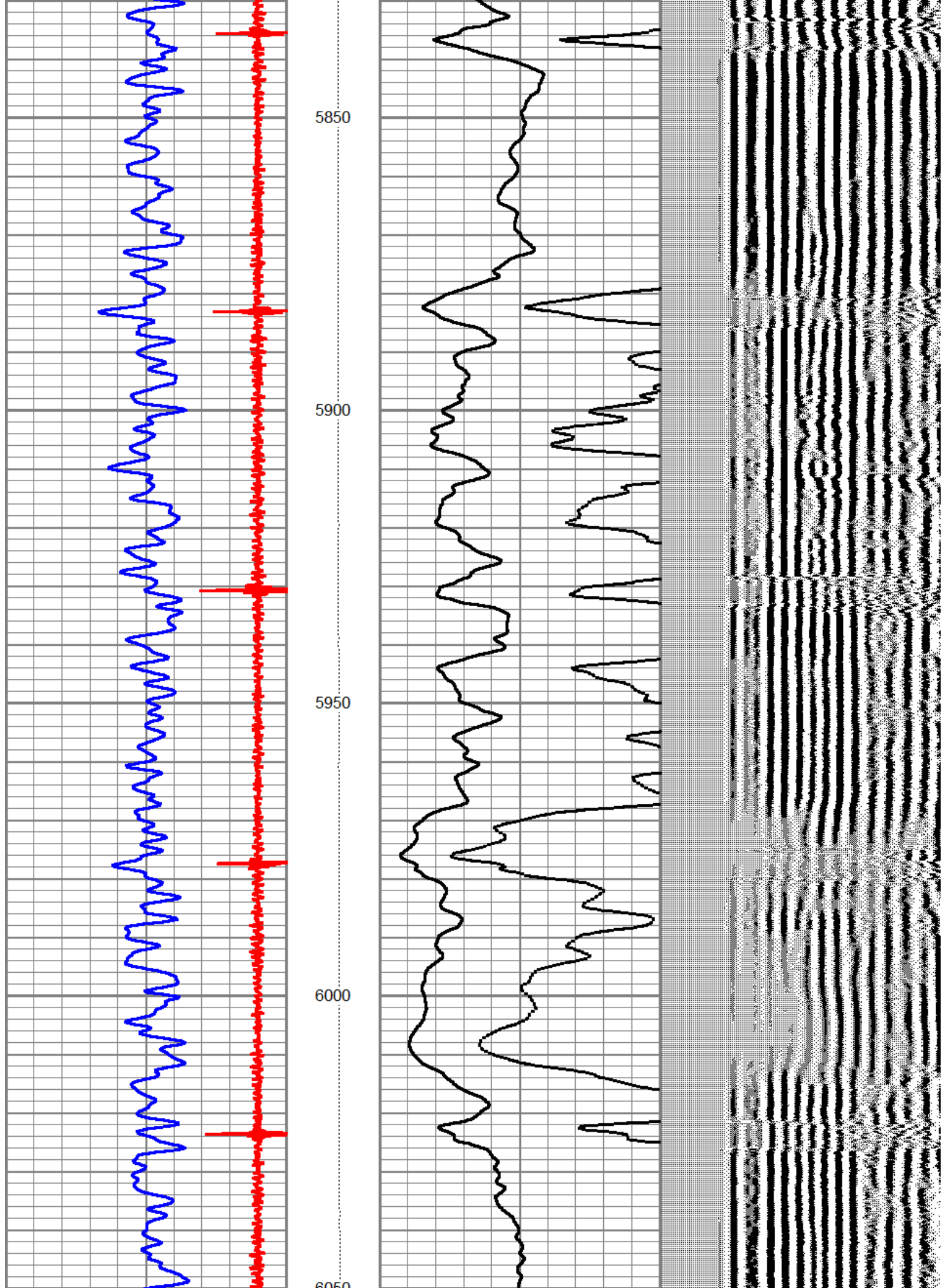

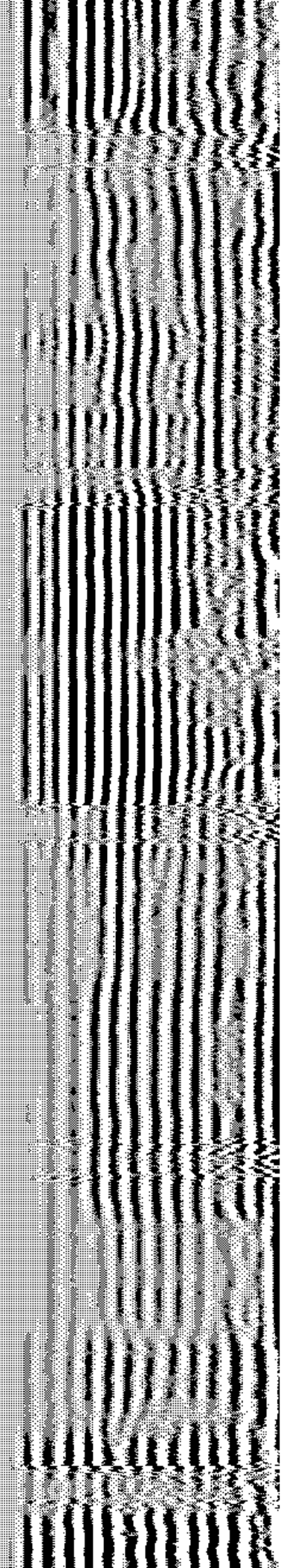
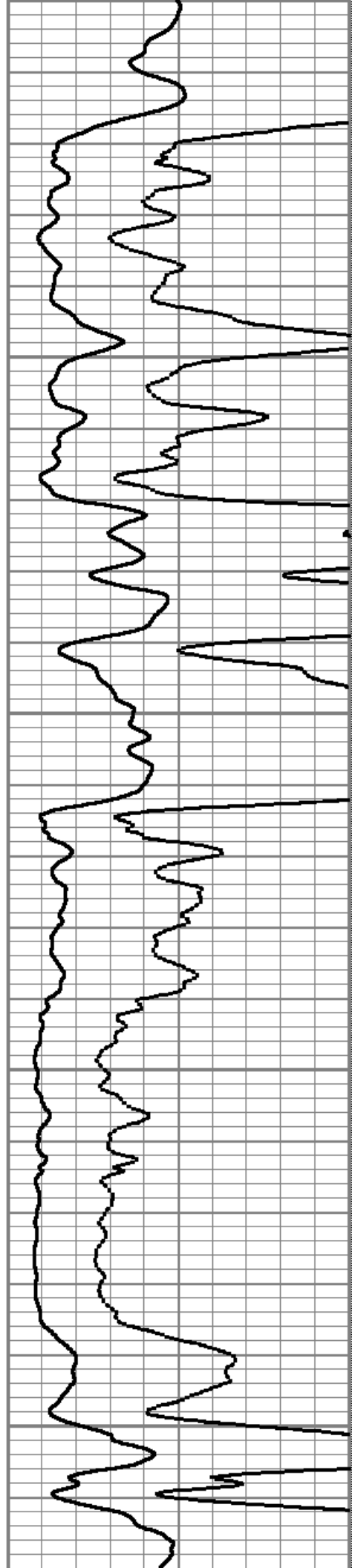
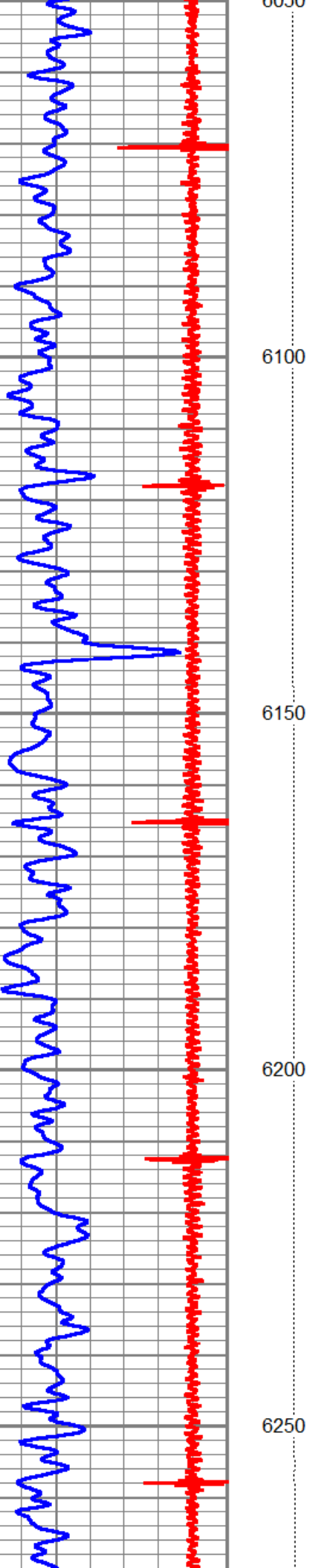

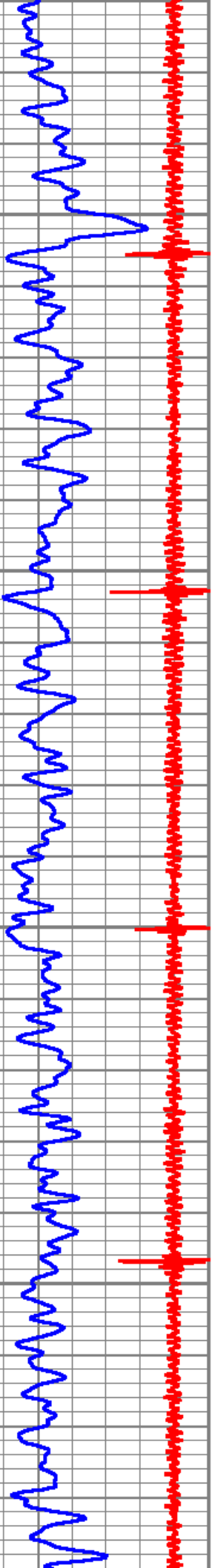

6300

6350

6400

6450

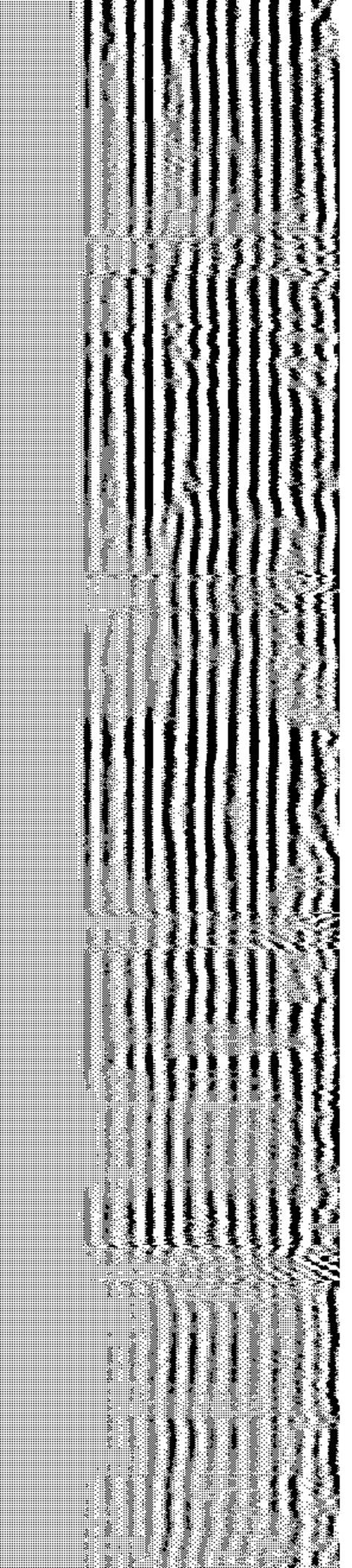
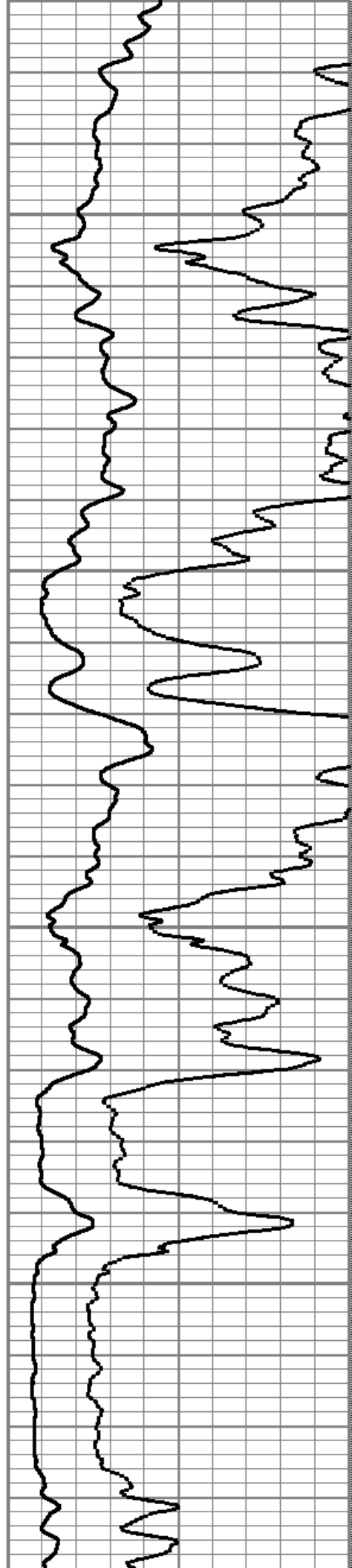

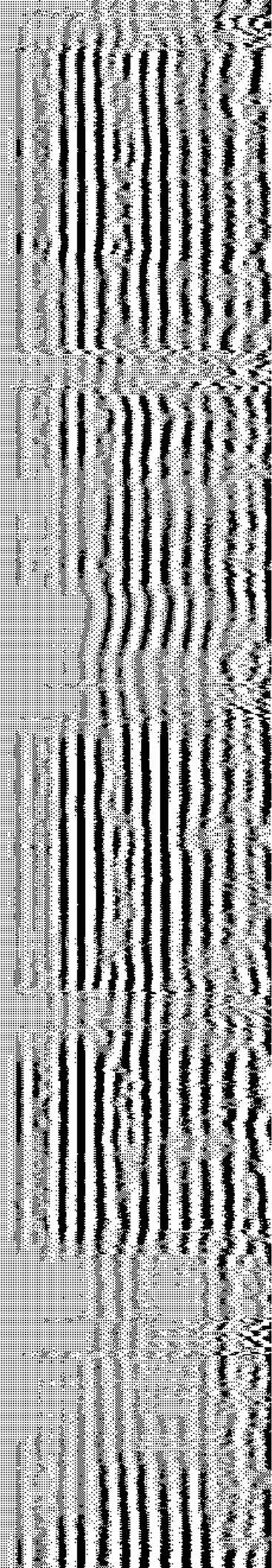
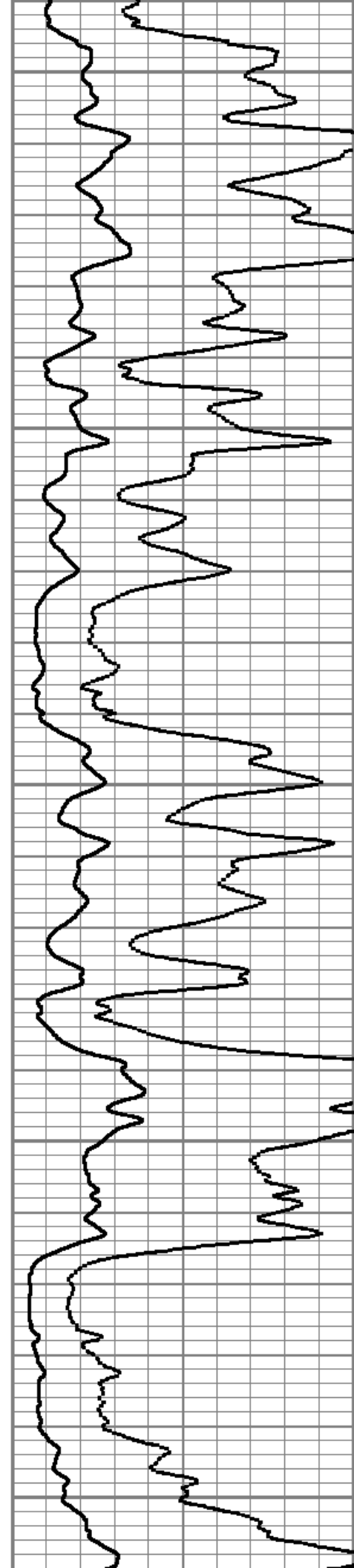
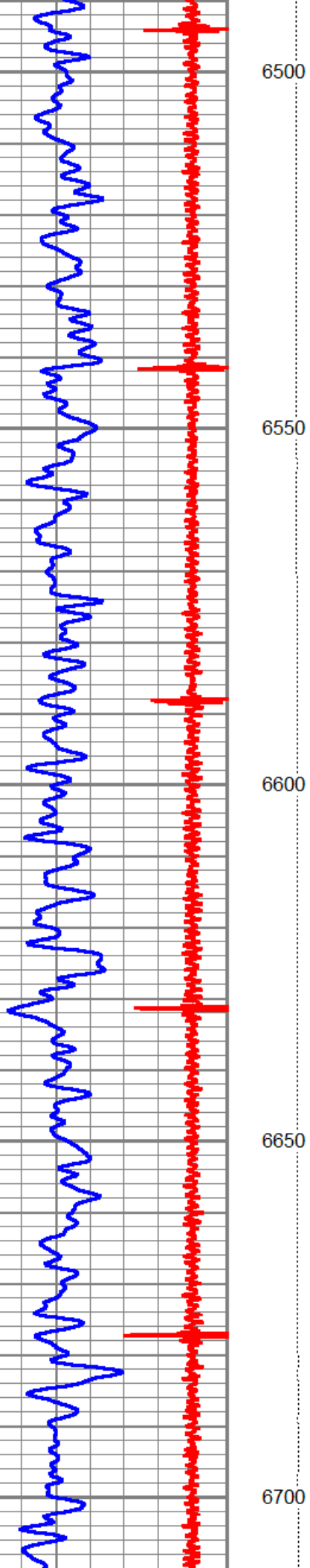

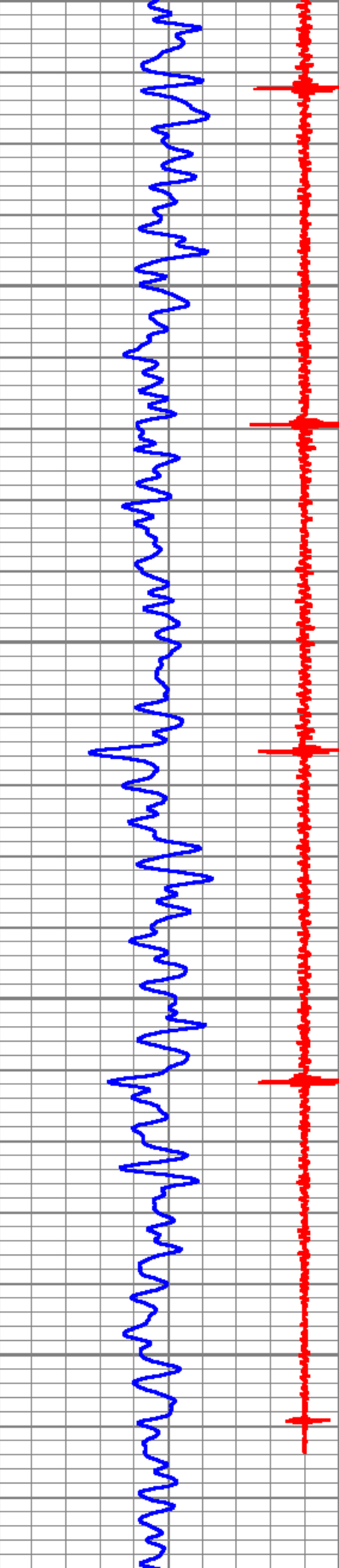

6750

6800

6850

6900

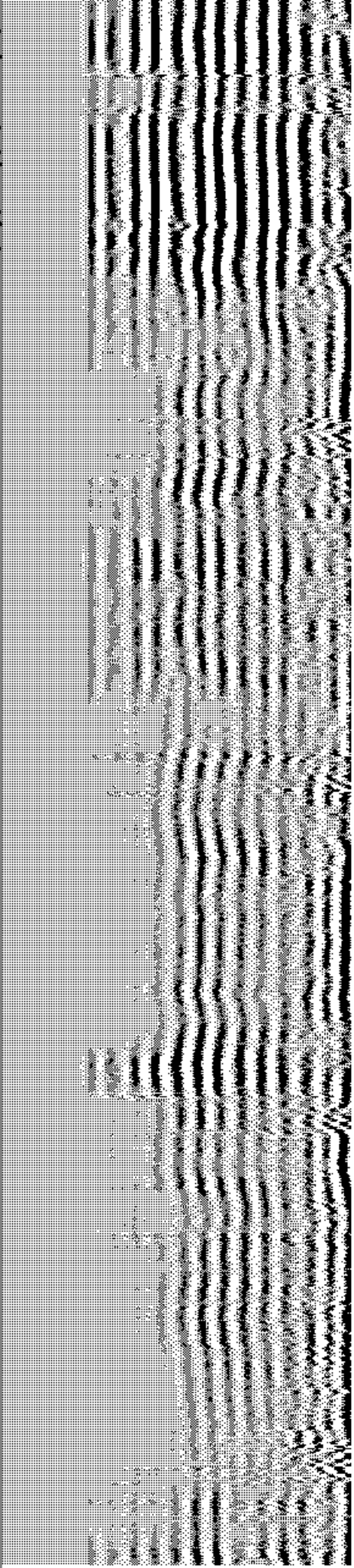
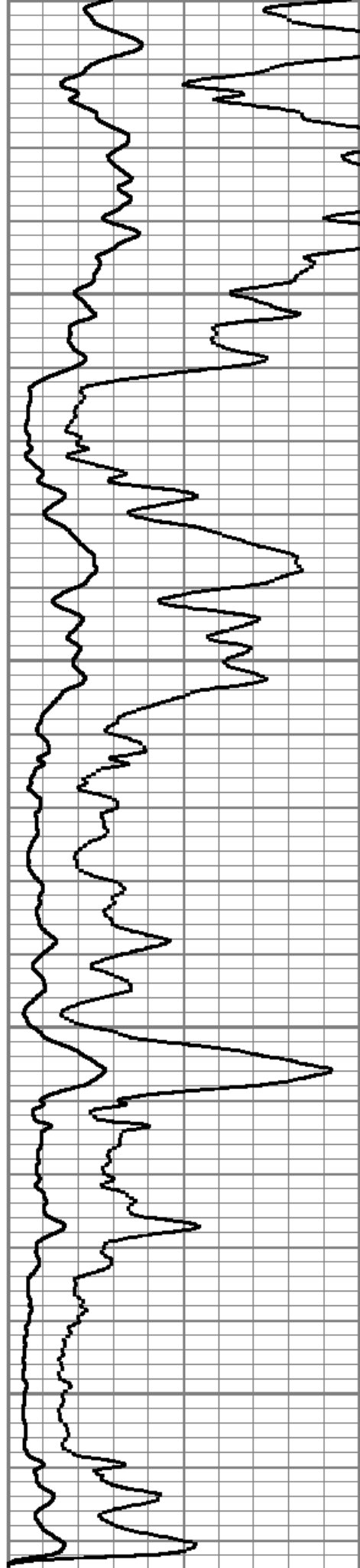

9	Collar Locator	-1	LTEN	0	Amplified Amplitude (mV)	30	200	Variable Density	1200
0	Gamma Ray (GAPI)	200	0	(lb,2000)	0	Amplitude (mV)	100		