

WELL PAD EXHIBIT

PART OF THE S 1/2 S.28 & THE N1/2 S.33, TOWNSHIP 7 NORTH, RANGE 66 WEST, 6TH P.M.

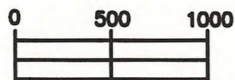
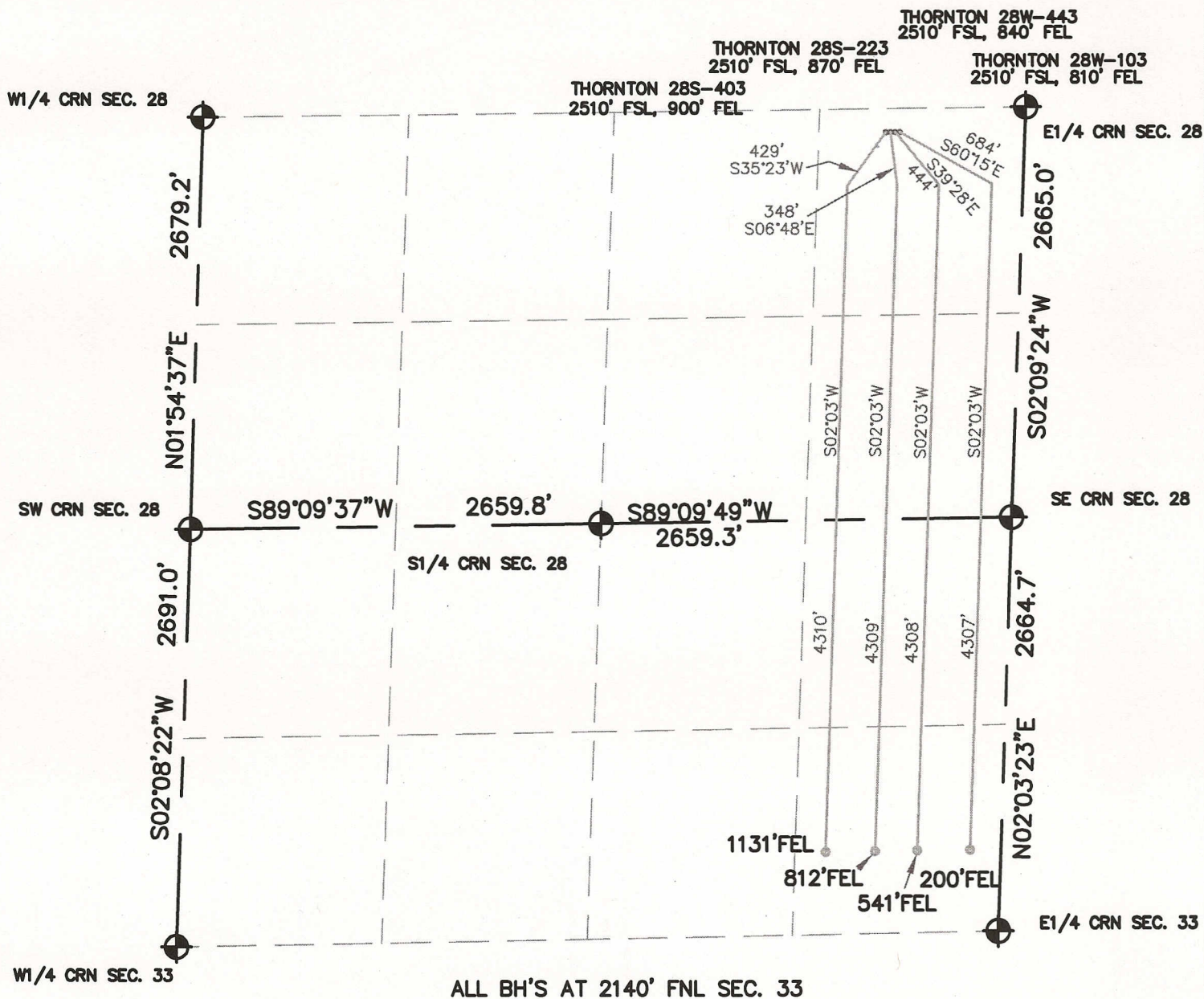

SCALE 1" = 1000'

LEGEND

- ⊙ = FOUND MONUMENT
- = PROPOSED WELL
- ◊ = BOTTOM HOLE LOCATION

PREPARED BY:

HORSESHOE SURVEYING, LLC
PO BOX 150458
LAKEWOOD, CO 80215
(720)872-0196

DRAWING DATE:
5-4-13

FIELD DATE:
4-26-13

BY:
TGC

WELL NAME:

THORNTON 28SW-HZ Pad
28W-103, 28W-443, 28S-223, 28S-403,

LOCATION:

WELD COUNTY, CO
E1/2, SEC. 28, T7N, R66W, 6TH P.M.