

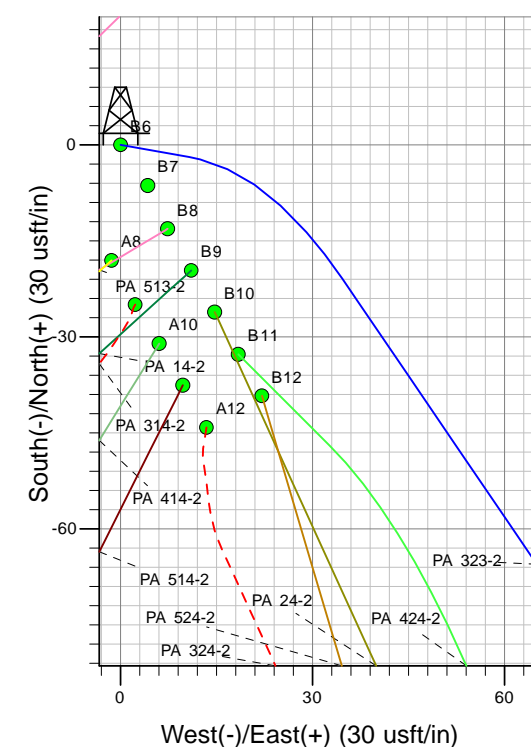

Well Name: PA 323-2
Surface Location: GV 86-2 Pad
North American Datum 1983 , US State Plane 1983, Colorado Central Zone
Ground Elevation: 5821.00

+N/-S	+E/-W	Northing	Easting	Latitude	Longitude	Slot
0.00	0.00	1603760.20	2302940.90	39.46508	-107.96930	B6

KELLY BUSHING @ 5847.00usft (Nabors 577 (26' RKB) kjs)

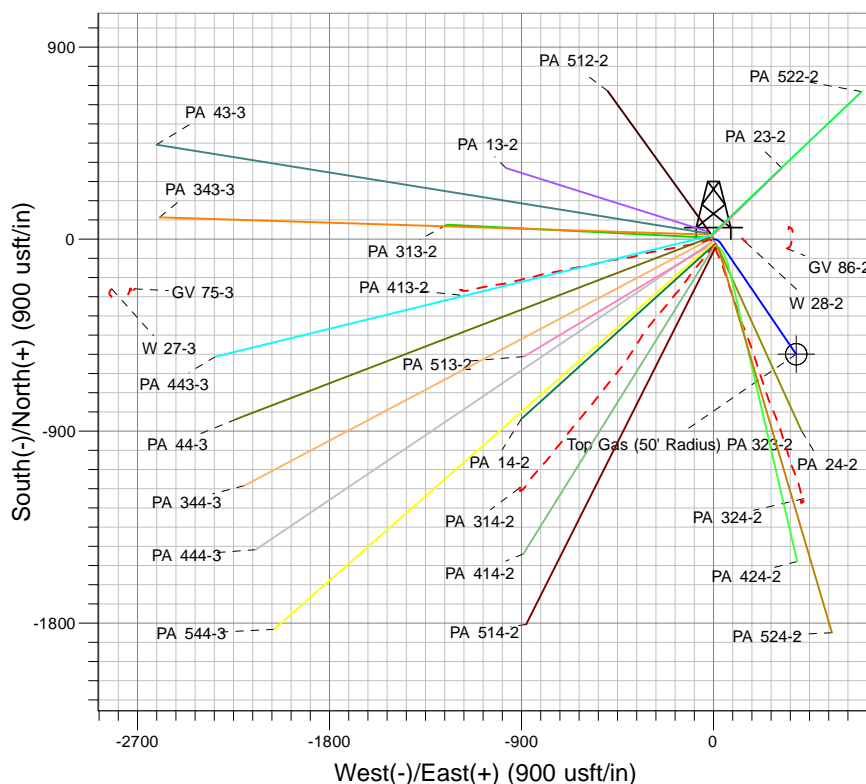
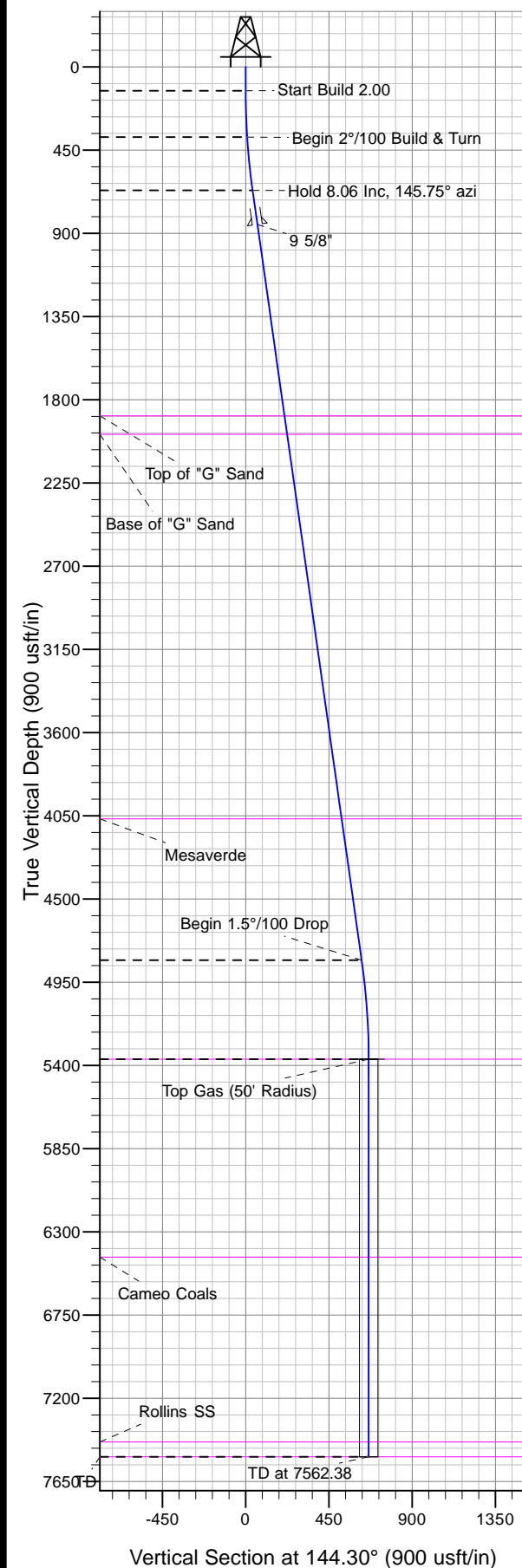

Project: PA 02-07S-095W
Site: GV 86-2 Pad
Well: PA 323-2
Plan #2 12Feb13 kjs

Azimuths to True North
Magnetic North: 10.78°
Magnetic Field
Strength: 52623.9snT
Dip Angle: 65.82°
Date: 11/1/2007
Model: IGRF2005-10

ANNOTATIONS

MD	Inc	Azi	TVD	+N/-S	+E/-W	Vsect	Departure	Annotation
130.00	0.00	0.00	130.00	0.00	0.00	0.00	0.00	Start Build 2.00
380.00	5.00	100.00	379.68	-1.89	10.74	7.80	10.90	Begin 2°/100 Build & Turn
670.08	8.06	145.75	668.02	-20.92	34.65	37.21	42.43	Hold 8.06 Inc, 145.75° azi
4874.94	8.06	145.75	4831.33	-508.38	366.51	626.72	632.13	Begin 1.5°/100 Drop
5412.38	0.00	145.75	5367.00	-539.58	387.75	664.45	669.88	Top Gas
7562.38	0.00	145.75	7517.00	-539.59	387.75	664.46	669.89	TD at 7562.38