

Geologist Information

General: Existing location, 20 new wells (3 existing wells)
Ownership: Fee (Charis) Surface, Fed Minerals
SUA Status: NA
Spacing Units: 2 spacing units - w/2 sec 2 and sec 3
Adjacent Owners:

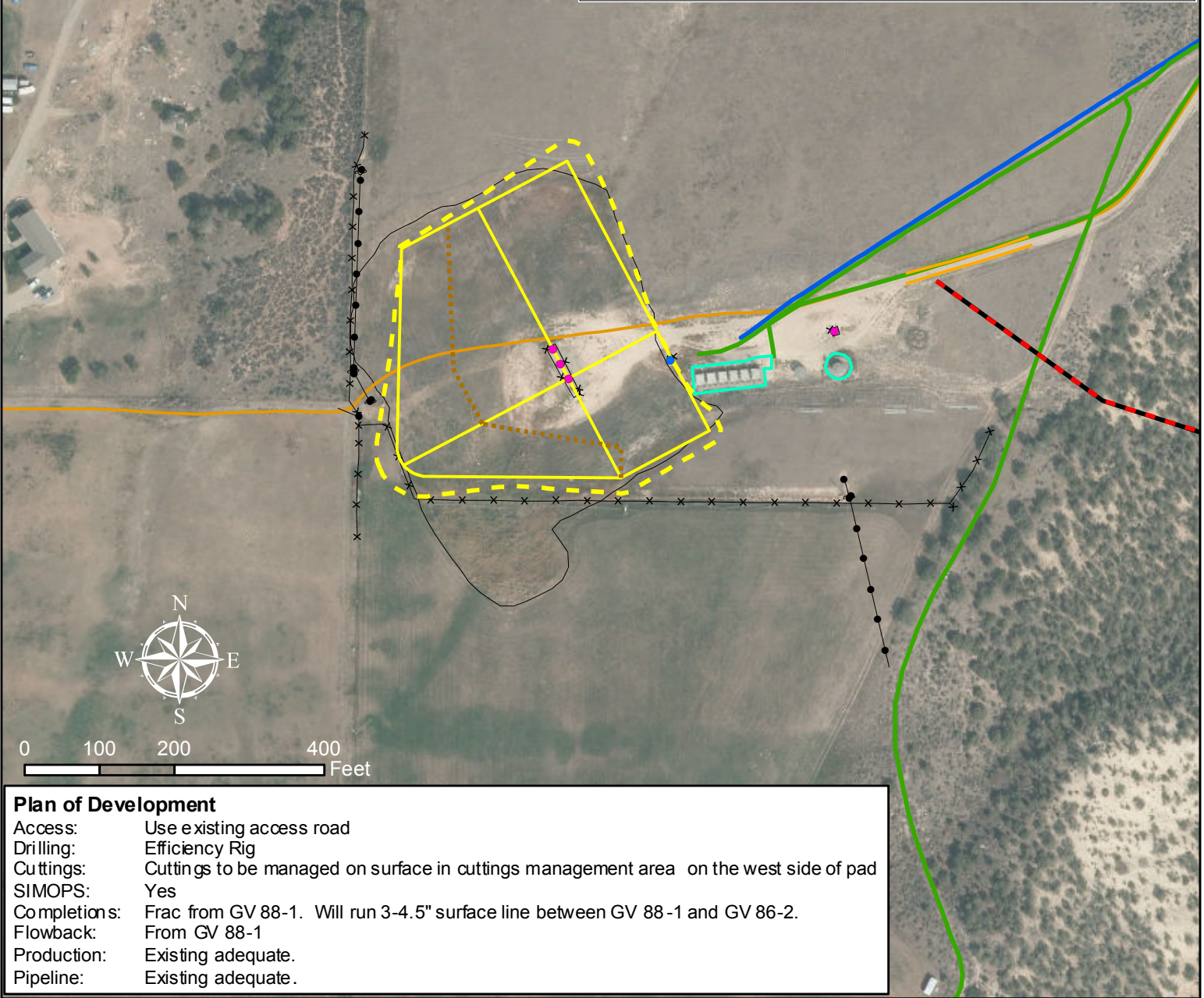
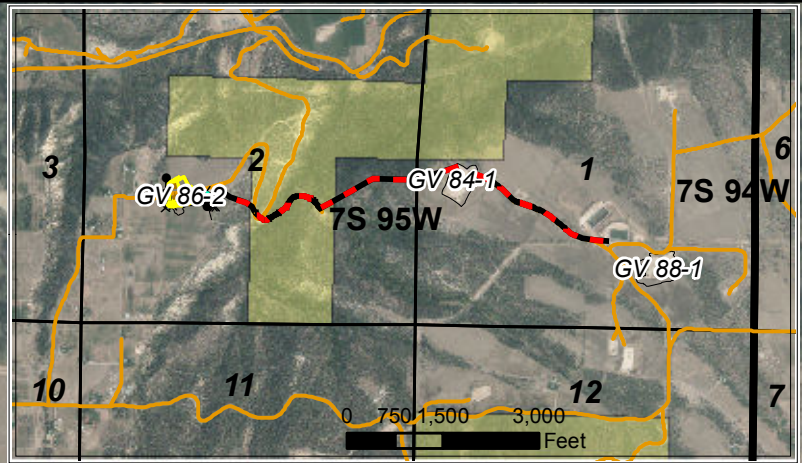

Plan of Development

Access: Use existing access road
Drilling: Efficiency Rig
Cuttings: Cuttings to be managed on surface in cuttings management area on the west side of pad
SIMOPS: Yes
Completions: Frac from GV 88-1. Will run 3-4.5" surface line between GV 88-1 and GV 86-2.
Flowback: From GV 88-1
Production: Existing adequate.
Pipeline: Existing adequate.

Legend

- | | |
|-----------------------------------|-----------------------------|
| Proposed Cuttings Management Area | Production Gas Well (MV) |
| Proposed Daylight Line | Production Gas Well (WS-FU) |
| Proposed Pad or Pit | Proposed Surface Frac Lines |
| Existing Road | Existing Gas Pipeline |
| Existing Production Equipment | Existing Water Pipeline |
| Existing Overhead Electric | Existing Frac Supply Line |
| Existing Fence | Existing Road |
| | Existing Pad |

WPX Energy Rocky Mountain, LLC

GV 86-2 Plan of Development
T7S R95W, Section 2

Date Prepared: April 24, 2013

