

Nearest:  
 Building: 592' southeast  
 Property Line: 453' south  
 Above Ground Utility: 720' southeast  
 Public Road: 498' east  
 Railroad: 28,817' northwest

# Location Drawing

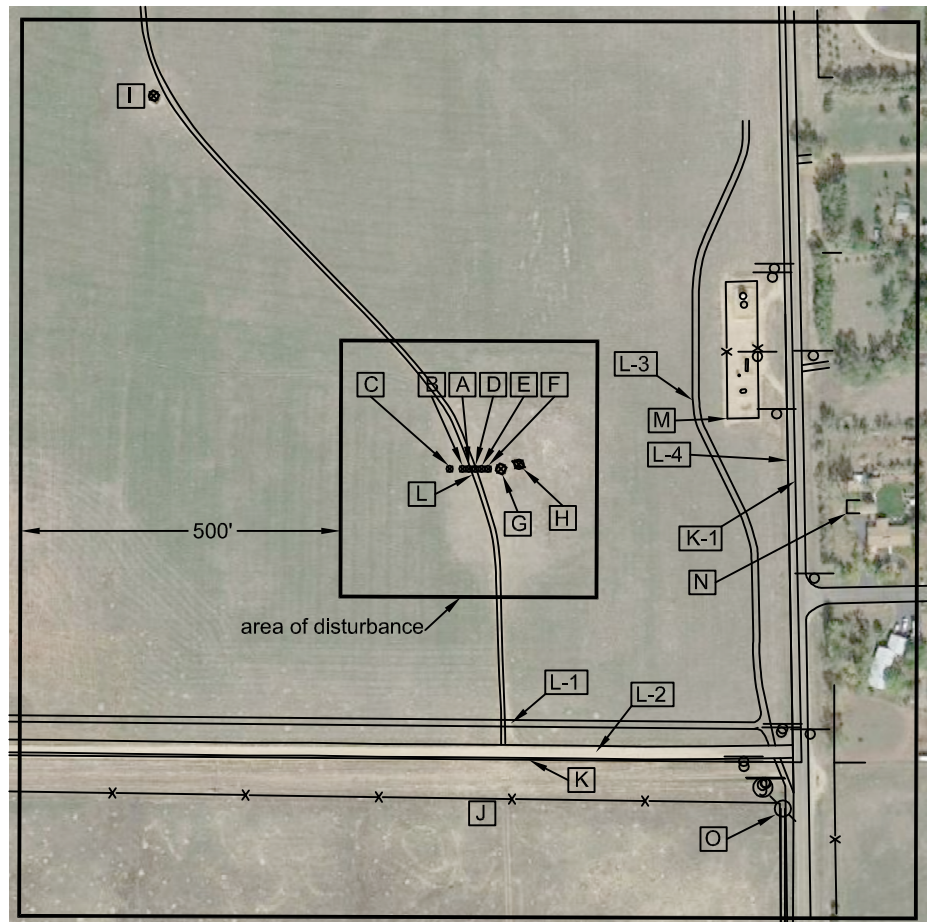
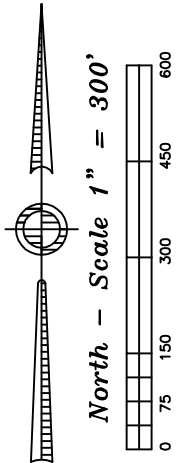

Proposed Well Data:  
 Kugel 1D-18H-H267  
 Latitude: N 40.13964°  
 Longitude: W 104.92584°  
 FNL: 2184'  
 FEL: 509'  
 ELEV: 4947'  
 PDOP: 1.6

Existing Well Data:  
 Kugel 42-18  
 Latitude: N 40.13964°  
 Longitude: W 104.92566°  
 FNL: 2183'  
 FEL: 459'  
 EL: 4947'  
 PDOP: 2.1

Existing Well Data:  
 Miller 12-17  
 Latitude: N 40.13966°  
 Longitude: W 104.92556°  
 FNL: 2176'  
 FEL: 431'  
 EL: 4947'  
 PDOP: 2.1

Existing Well Data:  
 Kugel 2-18  
 Latitude: N 40.14125°  
 Longitude: W 104.92759°  
 FNL: 1604'  
 FEL: 989'  
 EL: 4955'  
 PDOP: 2.3

**Distances listed below  
 are measured from the  
 proposed Kugel 1D-18H-H267 well**

- [A] proposed Kugel 1D-18H-H267
- [B] proposed Kugel 1C-18H-H267; 10' west
- [C] proposed Kugel 1A-18H-H267; 30' west
- [D] proposed Kugel 1E-18H-H267; 10' east
- [E] proposed Kugel 1F-18H-H267; 20' east
- [F] proposed Kugel 1G-18H-H267; 30' east
- [G] existing Kugel 42-18; 50' east
- [H] existing Miller 12-17; 78' northeast
- [I] existing Kugel 2-18; 763' northwest
- [J] fence 514' south
- [K] property line 453' south
- [K-1] property line 509' east
- [L] access 3' east
- [L-1] access 392' south
- [L-2] access (private residence) 431' south
- [L-3] access 363' northeast
- [L-4] WCR 15 498' east
- [M] fenced in tanks, separator & combustor 411' northeast
- [N] building 592' southeast
- [O] overhead power line 720' southeast

## Legend:

- ⊙ - gas meter
- ⊗ - power pole
- ⊖ - utility/gas sign
- x — - fence line
- ohw — - overhead power line

Field observations taken  
 on 5/31/13 by operator  
 John Rice.

## Kugel 18H-H267 Pad Location Drawing

Improvements extending  
 500' from disturbance

Township 2 North, Range 67 West,  
 Section 18: SENE  
 Weld County, Colorado

July 16, 2013

JR Land Surveying, LLC  
 8114 Northstar Drive  
 Windsor, Colorado 80528  
 P. 970-576-4641