

# WELL PAD EXHIBIT

PART OF S.28 & THE N1/2 S.33, TOWNSHIP 7 NORTH, RANGE 66 WEST, 6TH P.M.

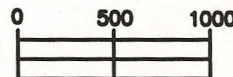
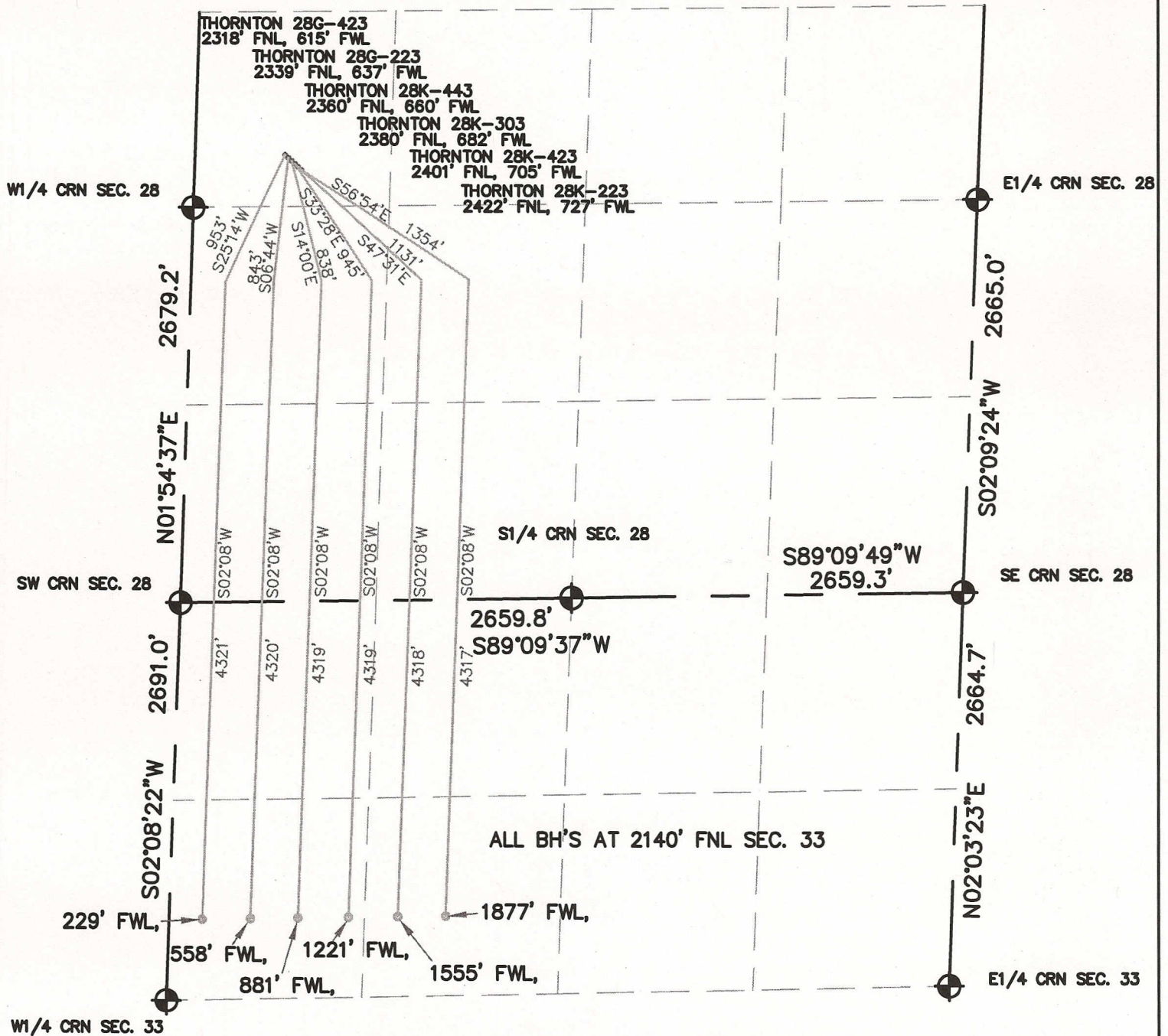

SCALE 1" = 1000'

## LEGEND

- = FOUND MONUMENT
- = PROPOSED WELL
- = BOTTOM HOLE LOCATION

PREPARED BY:

HORSESHOE SURVEYING, LLC  
PO BOX 150458  
LAKEWOOD, CO 80215  
(720)872-0196

DRAWING DATE:  
5-4-13

FIELD DATE:  
4-26-13

BY:  
TGC

WELL (PAD) NAME:

THORNTON 28GK-HZ Pad

28G-423, 28G-223, 28K-443, 28K-303,  
28K-423, 28K-223

LOCATION:

WELD COUNTY, CO

SEC. 28 & N1/2 SEC. 33, T7N, R66W, 6TH P.M.