

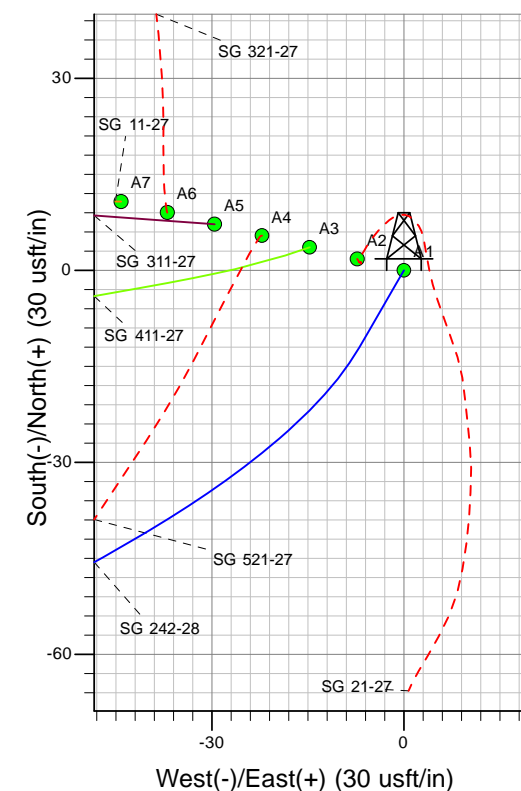

Well Name: SG 242-28
Surface Location: SG 21-27 Pad
North American Datum 1983 , US State Plane 1983 , Colorado Central Zone
Ground Elevation: 5258.00

+N/-S	+E/-W	Northing	Easting	Latitude	Longitude	Slot
0.00	0.00	1586248.86	2265942.01	39.41419	-108.09853	A1

KELLY BUSHING @ 5284.00usft (Nabors 577 (26' RKB) kjs)

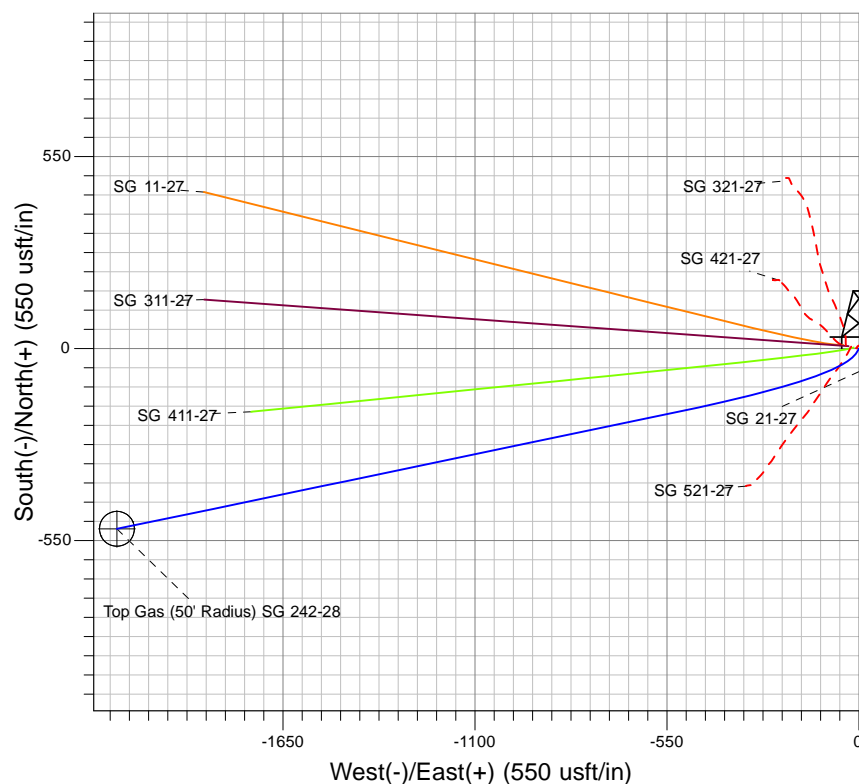
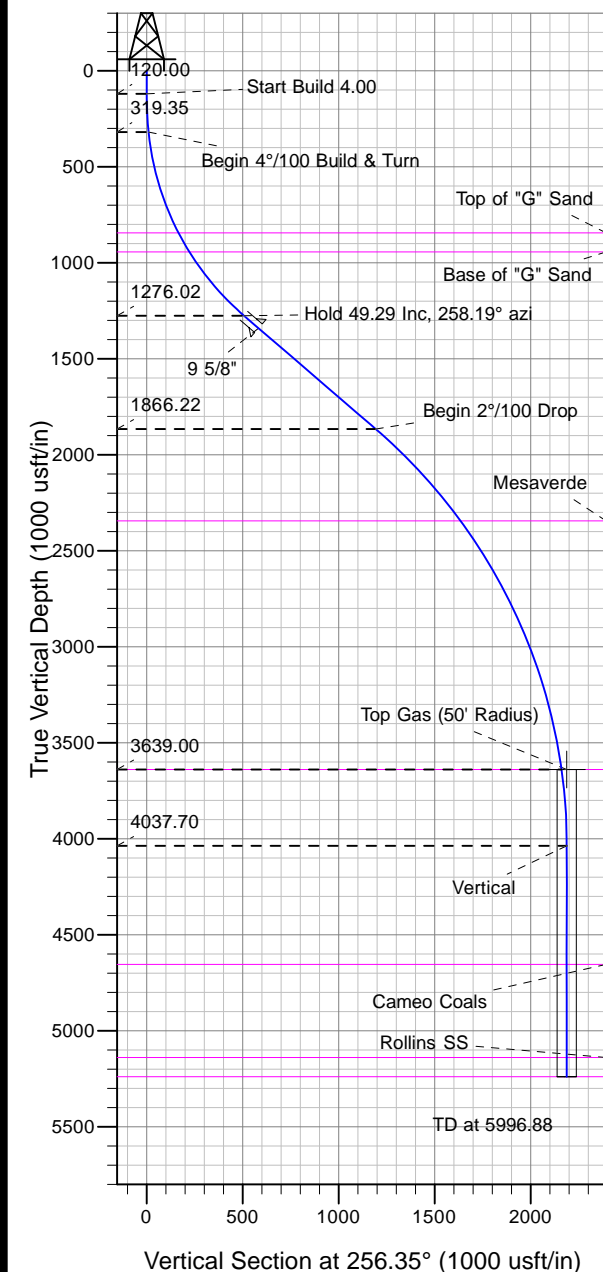

Project: SG 27-07S-096W
Site: SG 21-27 Pad
Well: SG 242-28
Design #2 26Mar13 kjs

Azimuths to True North
Magnetic North: 10.82°
Magnetic Field
Strength: 52572.2snT
Dip Angle: 65.75°
Date: 12/12/2007
Model: IGRF2005-10

ANNOTATIONS

TVD	MD	Inc	Azi	+N/-S	+E/-W	VSect	Departure	Annotation
120.00	120.00	0.00	0.00	0.00	0.00	0.00	0.00	Start Build 4.00
319.35	320.00	8.00	210.00	-12.07	-6.97	9.62	13.94	Begin 4°/100 Build & Turn
1276.02	1426.37	49.29	258.19	-172.62	-479.63	506.82	518.70	Hold 49.29 Inc, 258.19° azi
1866.22	2331.22	49.29	258.19	-312.98	-1150.98	1192.33	1204.56	Begin 2°/100 Drop
3639.00	4395.59	8.00	258.39	-510.64	-2098.90	2160.12	2172.87	Top Gas
4037.70	4795.59	0.00	0.00	-516.25	-2126.21	2187.99	2200.75	Vertical
5239.00	5996.88	0.00	0.00	-516.25	-2126.21	2187.99	2200.75	TD at 5996.88