

Hydrology Map

WILLOW BEND LD 18-36HN-2

Multi Well Pad

NE¼ NE¼ SECTION 18, TOWNSHIP 1 SOUTH, RANGE 67 WEST OF THE 6TH PRINCIPAL MERIDIAN

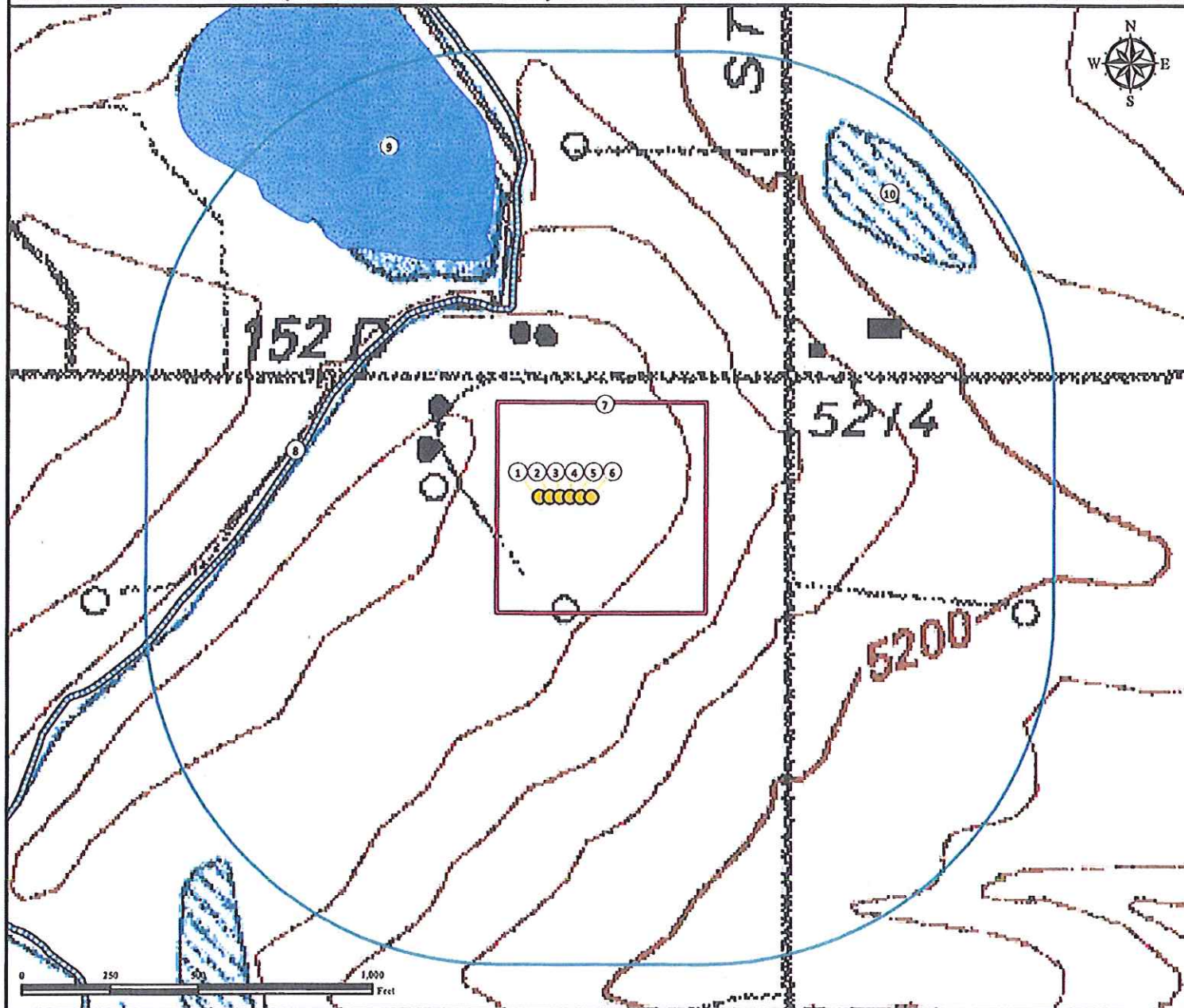

- | | |
|---|---|
| 1. Proposed Well WILLOW BEND LD 18-36HN-2 | 6. Proposed Well WILLOW BEND LD 18-22HC. |
| 2. Proposed Well WILLOW BEND LD 18-23HC. | 7. Operational Disturbance Area. |
| 3. Proposed Well WILLOW BEND LD 18-23HN. | 8. Stream is $\pm 542'$ NW. |
| 4. Proposed Well WILLOW BEND LD 18-37HN. | 9. Reservoir is $\pm 696'$ NW. |
| 5. Proposed Well WILLOW BEND LD 18-22HN. | 10. Pond no longer exists and field verified. |

Legend

- | | | |
|---------------|------------------|------|
| Proposed Well | Disturbance Area | Pond |
| 1000' Radius | Stream | |

Reference Location

** All measurements are made from Reference Well WILLOW BEND LD 18-36HN-2 **
 Lat: 39.970962° Long: -104.924418° (NAD83)
 Elevation: 5236 Feet



Use our resources to find yours!
www.petro-fs.com
 (303) 928-7128

Field Date: 05/01/2013
 Drafting Date: 05/06/2013
 Drafter: CPO
 Revision:

Data Sources:
 - TOPO courtesy USGS

Prepared for:

