

Hydrology Map

HIRSCH 29 - C Pad

Multi Well Pad

NW¼ NE¼ SECTION 29, TOWNSHIP 7 NORTH, RANGE 66 WEST OF THE 6TH PRINCIPAL MERIDIAN

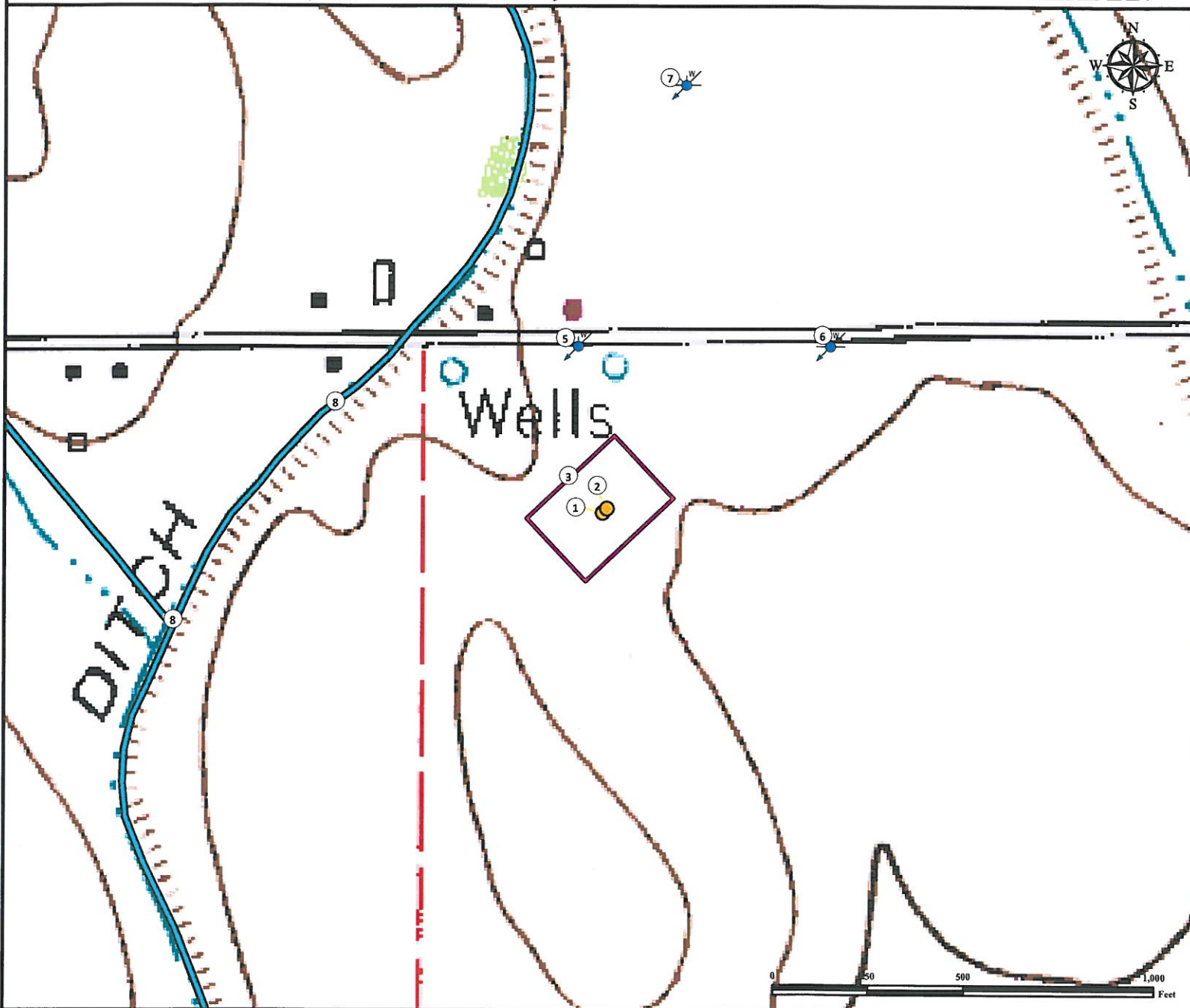

1. Proposed Well HIRSCH 2-29.
2. Proposed Well HIRSCH 1-29.
3. Operational Disturbance Area.
4. Water Well (Permit #13964) is ± 441' NW.
5. Water Well (Permit #13965) is ±736' NE.
6. Water Well (Permit #14795) is ±1138' NE.
7. Ditches are ±693' NW and ±1160' SW.

Legend

- Proposed Well
- Disturbance Area
- Ditch
- Water Well
- 1000' Radius

Reference Location

** All measurements are made from Reference Well HIRSCH 2-29 **

Lat: 40.551739° Long: -104.800709° (NAD83)
Elevation: 4913 Feet



Use our resources to find yours!
www.petro-fs.com
(303) 928-7128

Field Date: 05/22/2013
Drafting Date: 06/13/2013
Drafter: JLF
Revision:

Data Sources:

- TOPO courtesy USGS
- Water Wells courtesy CDWR

Prepared for:



BAYSWATER
EXPLORATION AND PRODUCTION, LLC