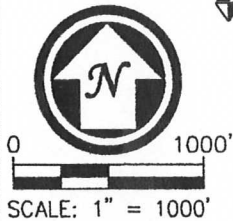
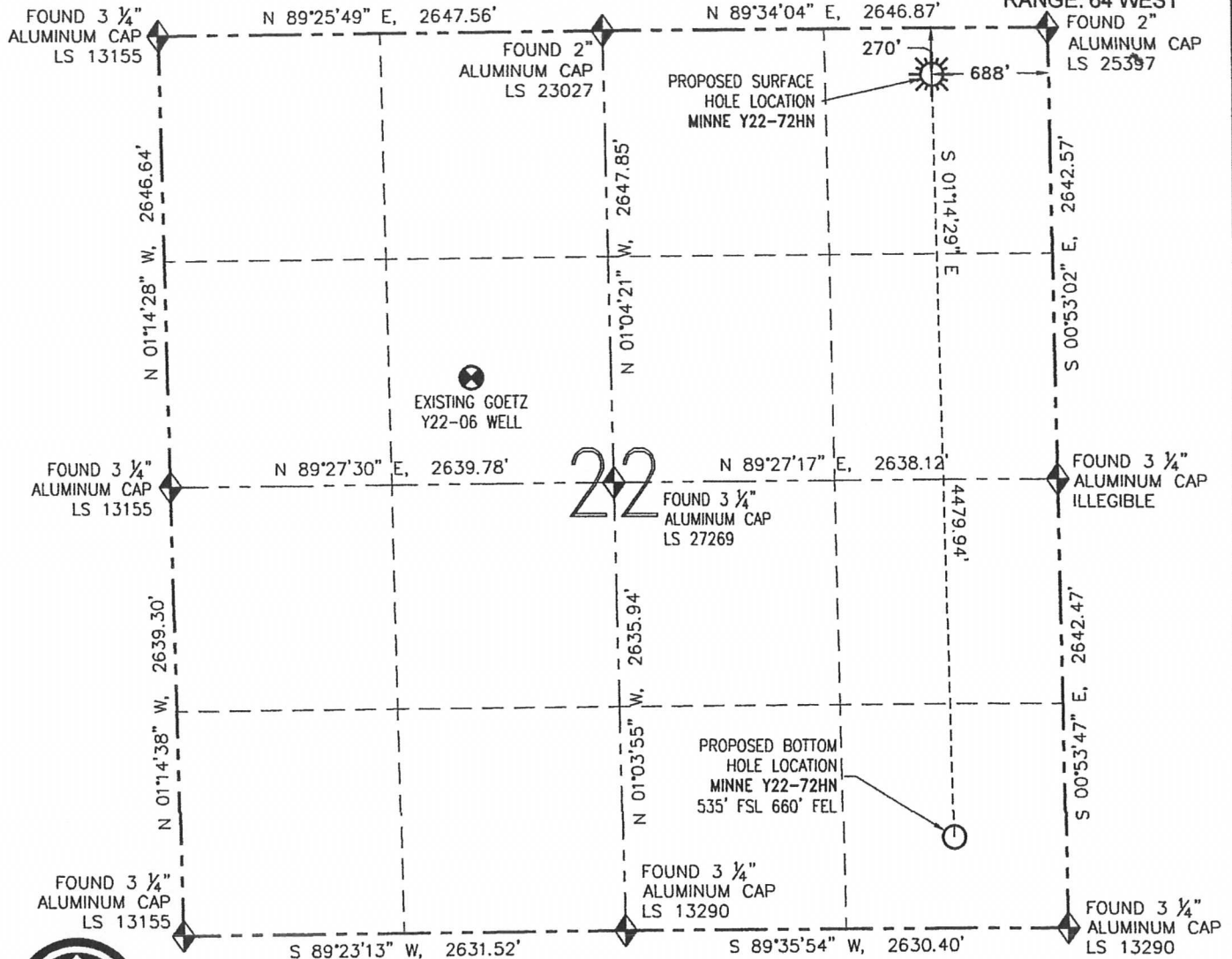

## WELL LOCATION CERTIFICATE

MINNE Y22-72HN

THIS MAP DOES NOT REPRESENT A BOUNDARY SURVEY

SECTION: 22  
TOWNSHIP: 2 NORTH  
RANGE: 64 WEST

## SURFACE HOLE LOCATION (NAD 83)

LATITUDE: N 40.13045°  
 LONGITUDE: W 104.53053°  
 ELEVATION: 5008  
 PDOP: 1.5  
 1/4-1/4: NE NE  
 NEAREST PROPERTY LINE: 270' NORTH

## BOTTOM HOLE LOCATION

LATITUDE: N 40.11816°  
 LONGITUDE: W 104.53035°

I HEREBY CERTIFY THAT THIS WELL LOCATION CERTIFICATE WAS PREPARED BY ME, OR UNDER MY DIRECT SUPERVISION, THAT THE FIELD WORK WAS COMPLETED ON 08/21/12, FOR AND ON BEHALF OF NOBLE ENERGY INC., THAT IT IS NOT A LAND SURVEY PLAT OR AN IMPROVEMENT SURVEY PLAT, AND THAT IT IS NOT TO BE RELIED UPON FOR ESTABLISHMENT OF FENCES, BUILDINGS, OR OTHER FUTURE IMPROVEMENT LINES.

## LEGEND

- PROPOSED WELL
- EXISTING WELL
- BOTTOM HOLE
- ABANDONED WELL
- FOUND MONUMENT

## NOTES:

1. BEARINGS ARE GRID BEARINGS OF THE COLORADO STATE PLANE COORDINATE SYSTEM, NORTH ZONE, NAD 83. THE LINEAL DIMENSIONS SHOWN HEREON ARE BASED UPON THE "U.S. SURVEY FOOT".
2. ELEVATIONS ARE BASED UPON NGS OPUS SOLUTION NAVD 88 DATUM COMPUTED USING GEOID09.
3. THE NEAREST EXISTING WELL IS: GOETZ Y22-06 3279' SW.
4. SEE LOCATION DRAWING FOR ALL IMPROVEMENTS WITHIN 400' OF THE OIL/GAS LOCATION.
5. SURFACE USE: CROPLAND.



FIELD DATE: 08/21/12

PLOT DATE: 11/07/12

DRAWN BY: CJD

JOB NO.: NE12306

SHEET NO.: 1 of 6

## NOTICE:

ACCORDING TO COLORADO LAW, YOU MUST COMMENCE ANY LEGAL ACTION BASED UPON ANY DEFECT IN THIS W.L.C. WITHIN THREE YEARS AFTER YOU FIRST DISCOVER SUCH DEFECT. IN NO EVENT MAY ANY ACTION BASED UPON ANY DEFECT IN THIS W.L.C. BE COMMENCED MORE THAN TEN YEARS FROM THE DATE OF THE CERTIFICATION SHOWN HEREON (13-80-105 C.R.S.).



DAVID C. HOLMES, PLS 32828  
 FOR AND ON BEHALF OF R&R ENGINEERS-SURVEYORS, INC.

# SITE SKETCH

MINNE Y22-72HN

THIS MAP DOES NOT REPRESENT A BOUNDARY SURVEY

SECTION: 22

TOWNSHIP: 2 NORTH

RANGE: 64 WEST

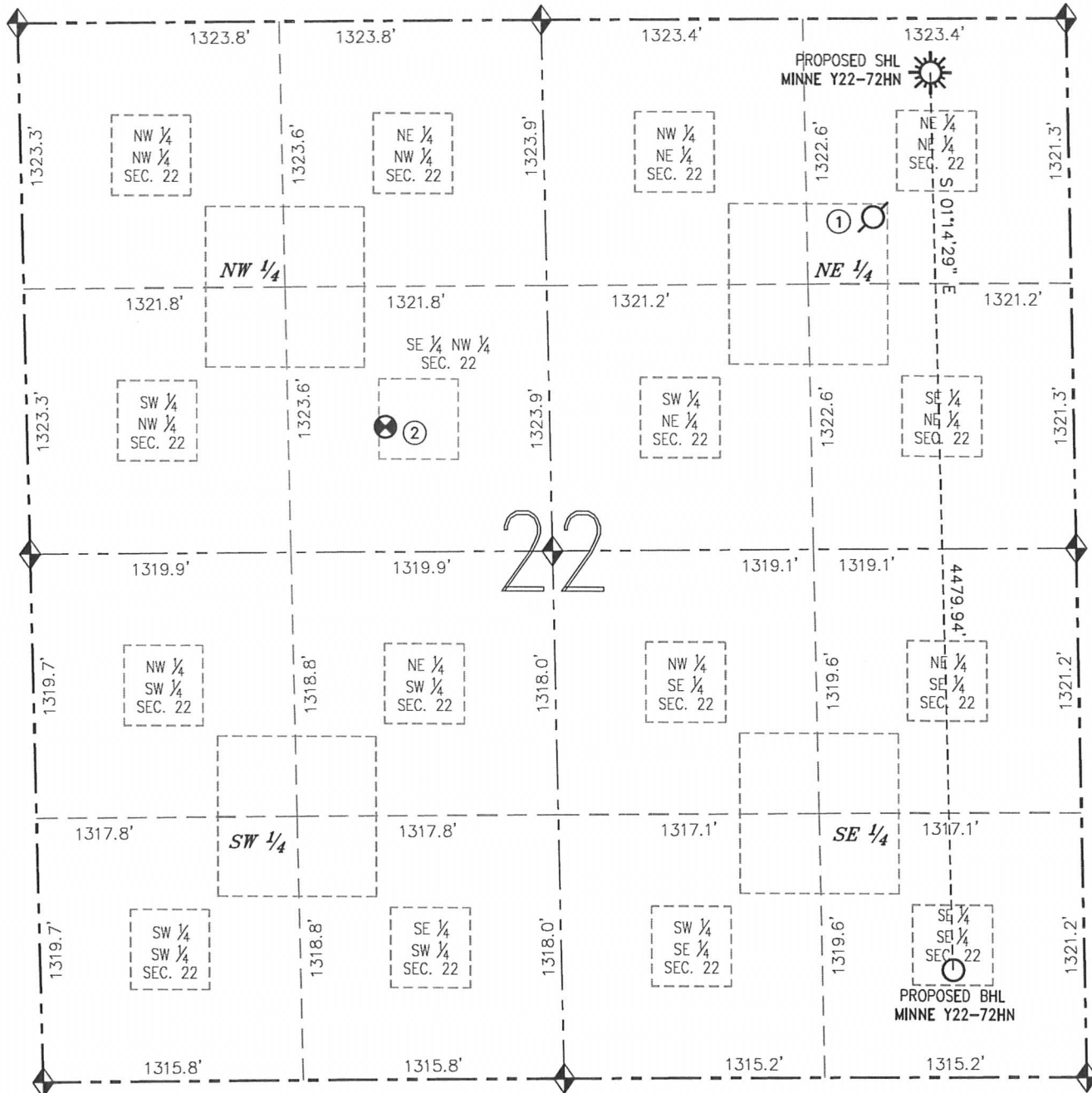

① GOETZ NO.1  
NE/NE SEC 22  
PER COGCC:  
990' FNL  
990' FEL  
PLUGGED &  
ABANDONED

② GOETZ Y22-06  
SE/NW SEC 22  
2023' FNL  
1811' FWL  
EL=4999'  
N 40.12566°  
W 104.54045°  
PDOP 2.0

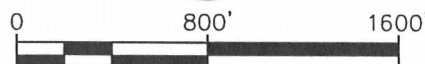

SCALE: 1" = 800'

## NOTES:

1. THIS SKETCH DOES NOT REPRESENT A BOUNDARY SURVEY.
2. HORIZONTAL DATUM IS NAD 83.
3. VERTICAL DATUM IS NAVD 88.

## LEGEND

- PROPOSED WELL
- EXISTING WELL
- BOTTOM HOLE
- ABANDONED WELL
- FOUND MONUMENT

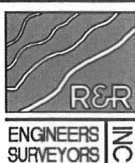

FIELD DATE: 08/21/12  
PLOT DATE: 11/07/12  
DRAWN BY: CJD  
JOB NO.: NE12306  
SHEET NO.: 2 of 6