

WELL LOCATION DRAWING

MINNE Y22-72-1HN

THIS MAP DOES NOT REPRESENT A BOUNDARY SURVEY

SECTION: 22

TOWNSHIP: 2 NORTH

RANGE: 64 WEST

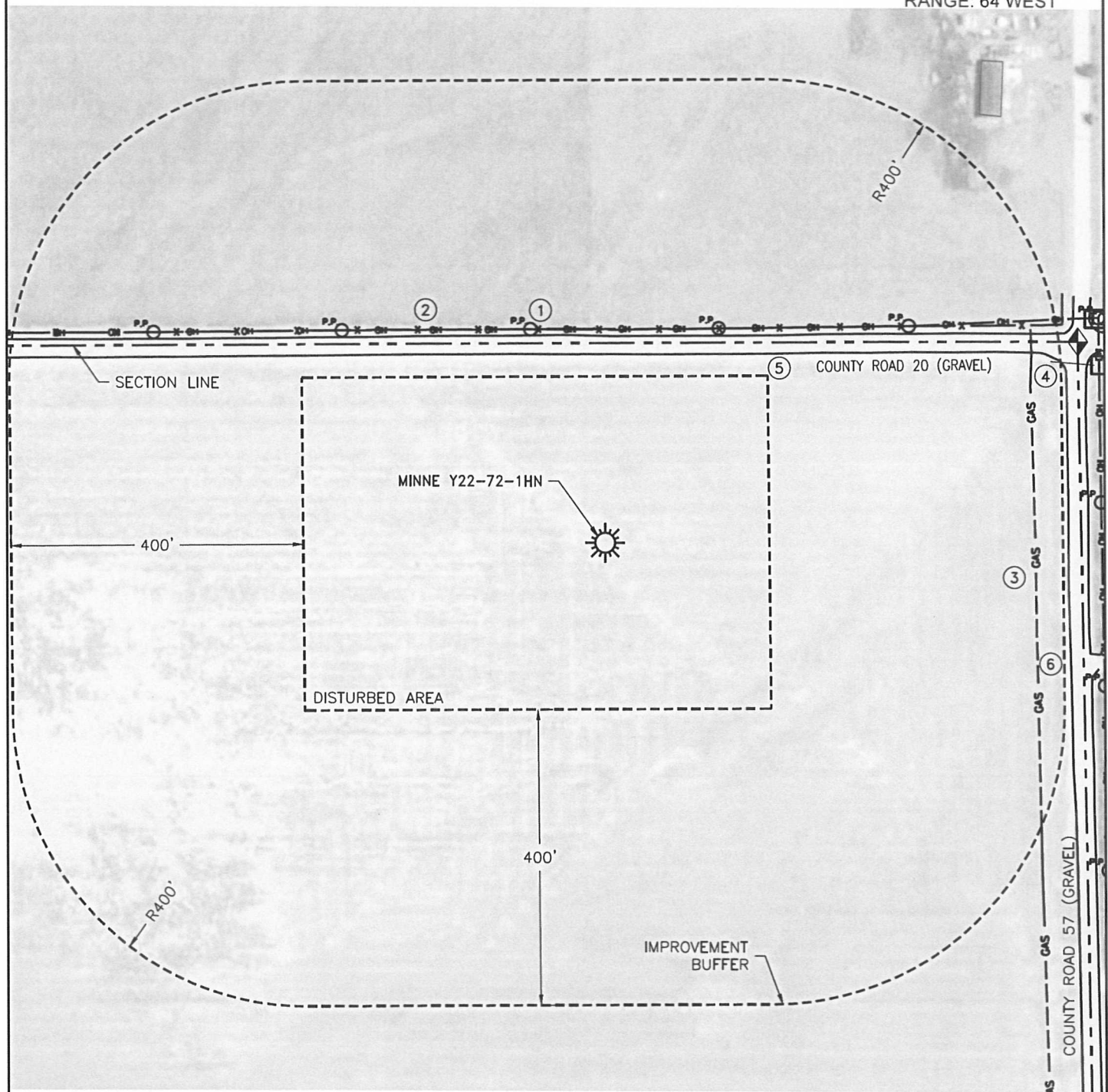

DISTANCE TO NEAREST:

| | |
|----------------------|-----------------------|
| BUILDING: | 775'± NE |
| PUBLIC ROAD (CR 20): | 255'± N |
| OVERHEAD UTILITY: | 289'± N |
| RAILROAD: | MORE THAN 1 MILE AWAY |
| PROP. LINE: | 270'± N |

IMPROVEMENTS:

| | |
|---------------------------|----------|
| 1. FENCE: | 288'± N |
| 2. OVERHEAD UTILITY: | 289'± N |
| 3. UNDERGROUND GAS LINE: | 587'± E |
| 4. CORRUGATED METAL PIPE: | 660'± NE |
| 5. COUNTY ROAD 20: | 255'± N |
| 6. COUNTY ROAD 57: | 633'± E |



FIELD DATE: 08/21/12
 PLOT DATE: 11/07/12
 DRAWN BY: CJD
 JOB NO.: NE12305
 SHEET NO.: 3 of 11



SCALE: 1" = 200'

LEGEND

PROPOSED WELL