

WELL LOCATION DRAWING

MINNE Y22-77HC

THIS MAP DOES NOT REPRESENT A BOUNDARY SURVEY

SECTION: 22
TOWNSHIP: 2 NORTH
RANGE: 64 WEST

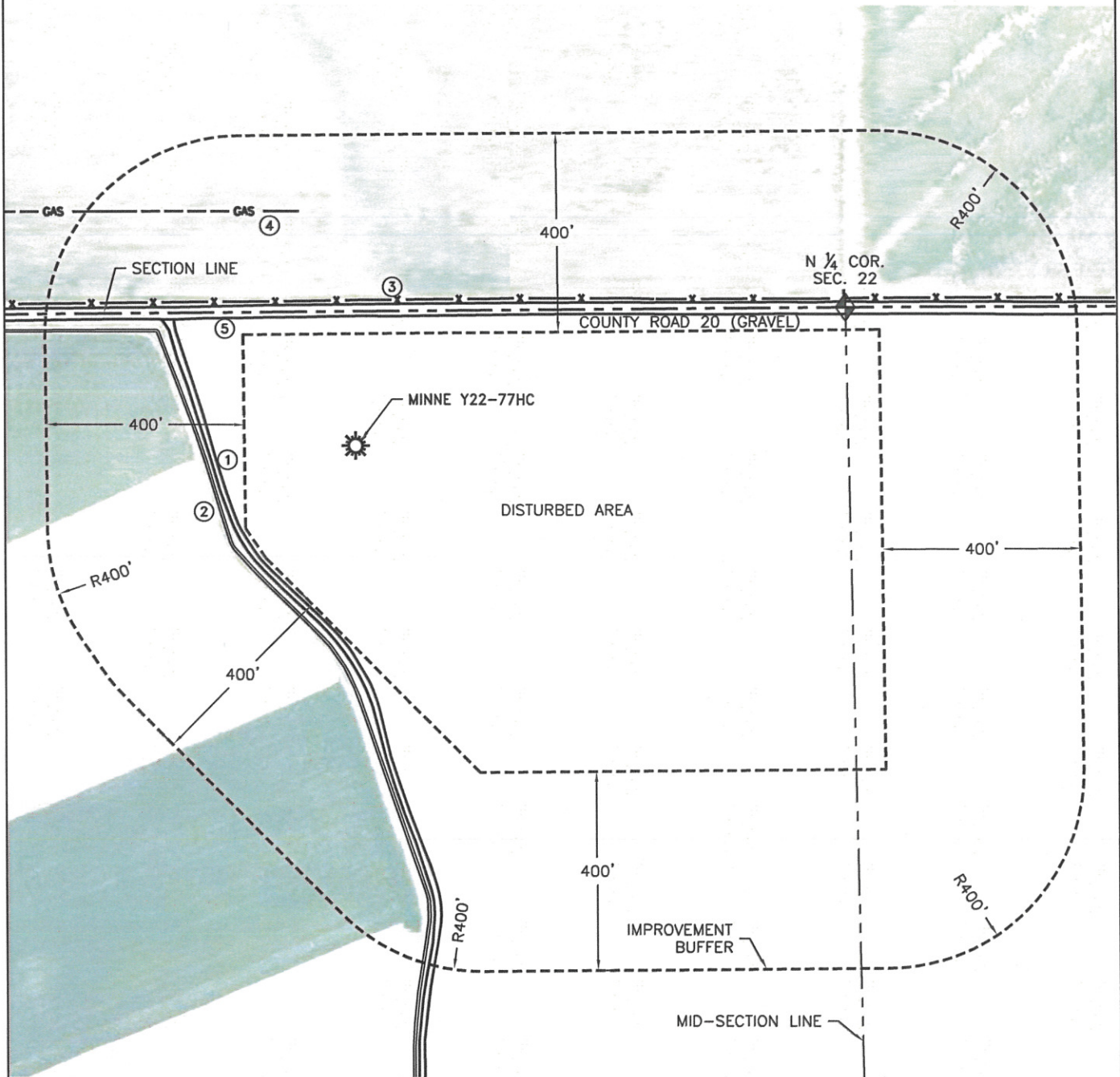

DISTANCE TO NEAREST:

BUILDING:	1730'± W
PUBLIC ROAD (CR 20):	260'± N
OVERHEAD UTILITY:	1542'± W
RAILROAD:	MORE THAN 1 MILE AWAY
PROP. LINE:	270'± N

IMPROVEMENTS:

1. DITCH ACCESS ROAD:	278'± SW
2. CONC. IRRIGATION DITCH:	297'± SW
3. FENCE:	293'± N
4. UNDERGROUND GAS LINE: (PIN FLAG MARKERS)	695'± NW
5. WCR 20:	260'± N



FIELD DATE: 08/21/12

PLOT DATE: 06/20/13

DRAWN BY: CJD

JOB NO.: NE12322

SHEET NO.: 3 of 11

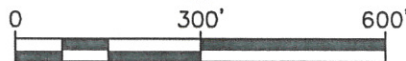

SCALE: 1" = 300'

LEGEND

PROPOSED WELL
 FOUND MONUMENT