

Well Name: DILLARD 04-44

VERTICAL - ORIGINAL HOLE, 7/10/2013 9:32:25 AM

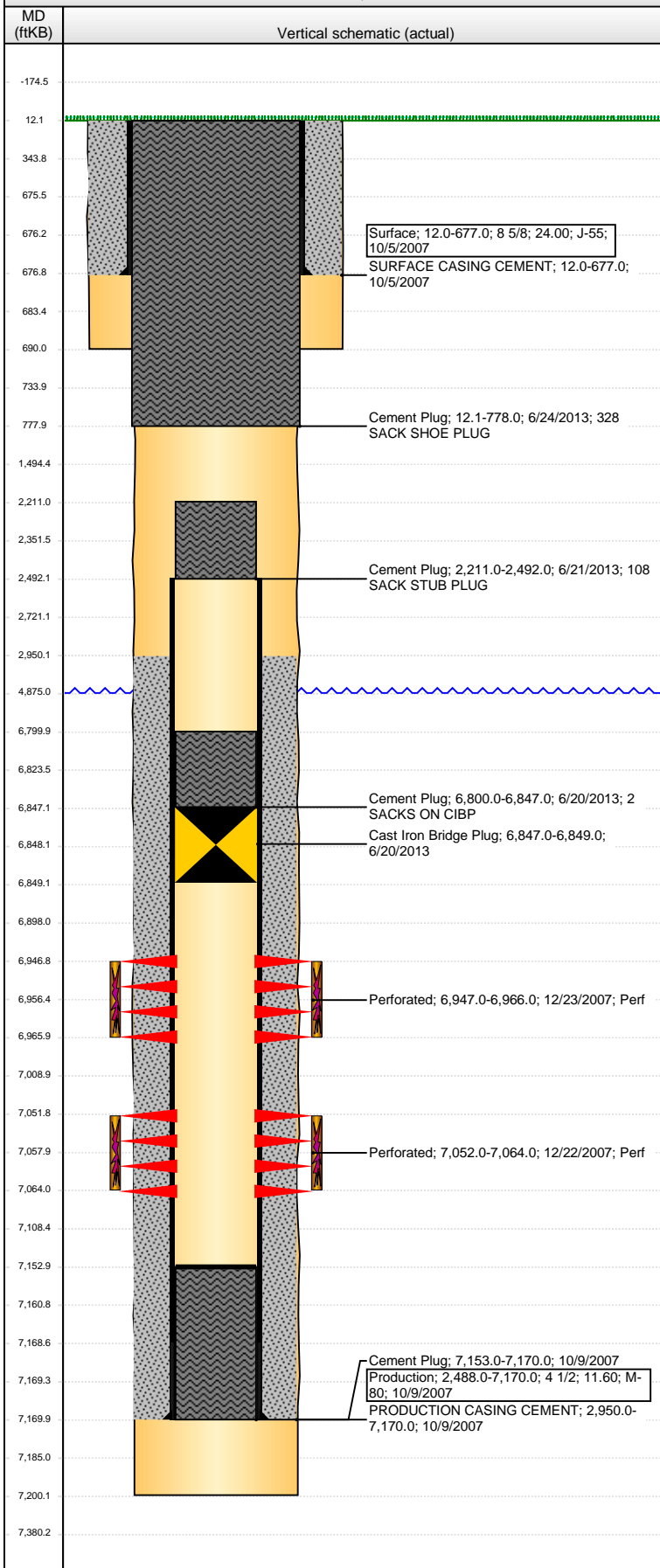

Well Header

API 05-123-26342	Business Unit WATTENBERG	District 15	Well Config VERTICAL
Original KB Elevation (ft) 4,878.00	KB - GL / MSL (ftKB) 12.00	Spud Date 10/4/2007	P & A Date 5/25/2013
Comment			

Directions To Well

Congressional Location

Quarter 1	Quarter 2	Quarter 3 SE	Quarter 4 SE	Section 4	Township 7 N	Twtnshp N...	Range 64	Rng E/W Dir W
-----------	-----------	-----------------	-----------------	--------------	-----------------	--------------	-------------	------------------

Bottom Hole Location

North-South Distance (ft)	From N or S Line	East-West Distance (ft)	From E or W Line
---------------------------	------------------	-------------------------	------------------

Plug Back Total Depths

Date	Depth (ftKB)	Method	Com
10/9/2007	7,153.0	CASING TALLY	

Wellbore Sections

Section Des	Size (in)	Act Top (ftKB)	Act Btm (ftKB)
SURFACE	12 1/4	12.0	690.0
PRODUCTION	7 7/8	690.0	7,200.0

Zone Statuses

Zone Name	Status Date	Status	Job
CODELL	3/20/2008	PR	DRILLING/COMPLETION - ORIGINAL, 10/4/2007 00:00
CODELL	6/25/2013	P&A	ABANDON WELL, 6/19/2013 06:00
NIOBRARA	3/20/2008	PR	DRILLING/COMPLETION - ORIGINAL, 10/4/2007 00:00
NIOBRARA	6/25/2013	P&A	ABANDON WELL, 6/19/2013 06:00

Casing Strings

Surface, 677.0ftKB

Casing Description	Run Date	OD (in)	Wt/Len (l...)	Grade	Top (ftKB)	MD (ftKB)
Surface	10/5/2007	8 5/8	24.00	J-55	12.0	677.0

Production, 7,170.0ftKB

Casing Description	Run Date	OD (in)	Wt/Len (l...)	Grade	Top (ftKB)	MD (ftKB)
Production	10/9/2007	4 1/2	11.60	M-80	12.0	7,170.0

Cement

Description	Top Depth (ftKB)	Bottom Depth (ftKB)
SURFACE CASING CEMENT	12.0	677.0
PRODUCTION CASING CEMENT	2,950.0	7,170.0
Cement Plug	7,153.0	7,170.0
Cement Plug	6,800.0	6,847.0
Cement Plug	2,211.0	2,492.0
Cement Plug	12.1	778.0

Tubing Components

Item Des	OD (in)	Wt (lb/ft)	Grade	Jts	Len (ft)	Btm (ftKB)	Btm (TVD) (ftKB)
----------	---------	------------	-------	-----	----------	------------	------------------

Perforation Data

Zone	Bnch/St g	Entered Shot Total	Top (ftKB)	Btm (ftKB)	Date
NIOBRARA, ORIGINAL HOLE		76	6,947.00	6,966.00	12/23/2007
CODELL, ORIGINAL HOLE		48	7,052.00	7,064.00	12/22/2007

Stimulations & Treatments

Date	Zone	Primary Job Type
12/23/2007	CODELL, ORIGINAL HOLE	DRILLING/COMPLETION - ORIGINAL
Technical Result	Tech Result Details	Tech Result Note

Comment

Date	Zone	Primary Job Type
12/23/2007	NIOBRARA, ORIGINAL HOLE	DRILLING/COMPLETION - ORIGINAL
Technical Result	Tech Result Details	Tech Result Note

Comment

Well Name: DILLARD 04-44

VERTICAL - ORIGINAL HOLE, 7/10/2013 9:32:26 AM

Other In Hole

Run Date	Des	OD (in)	Top (ftKB)	Btm (ftKB)
6/20/2013	Cast Iron Bridge Plug	3.99	6,847.0	6,849.0

Logs

Date	Type	Top (ftKB)	Btm (ftKB)
10/8/2007	COMPENSATED DENSITY	3,640.0	7,182.0
10/8/2007	INDUCTION	689.0	7,202.0
12/19/2007	CBL/CCL/GR	2,850.0	7,130.0
6/20/2013	GYRO	11.1	7,100.0

