

LOCATION DRAWING

TIMBRO LC07-72HN

SECTION: 7
TOWNSHIP: 9N
RANGE: 59W

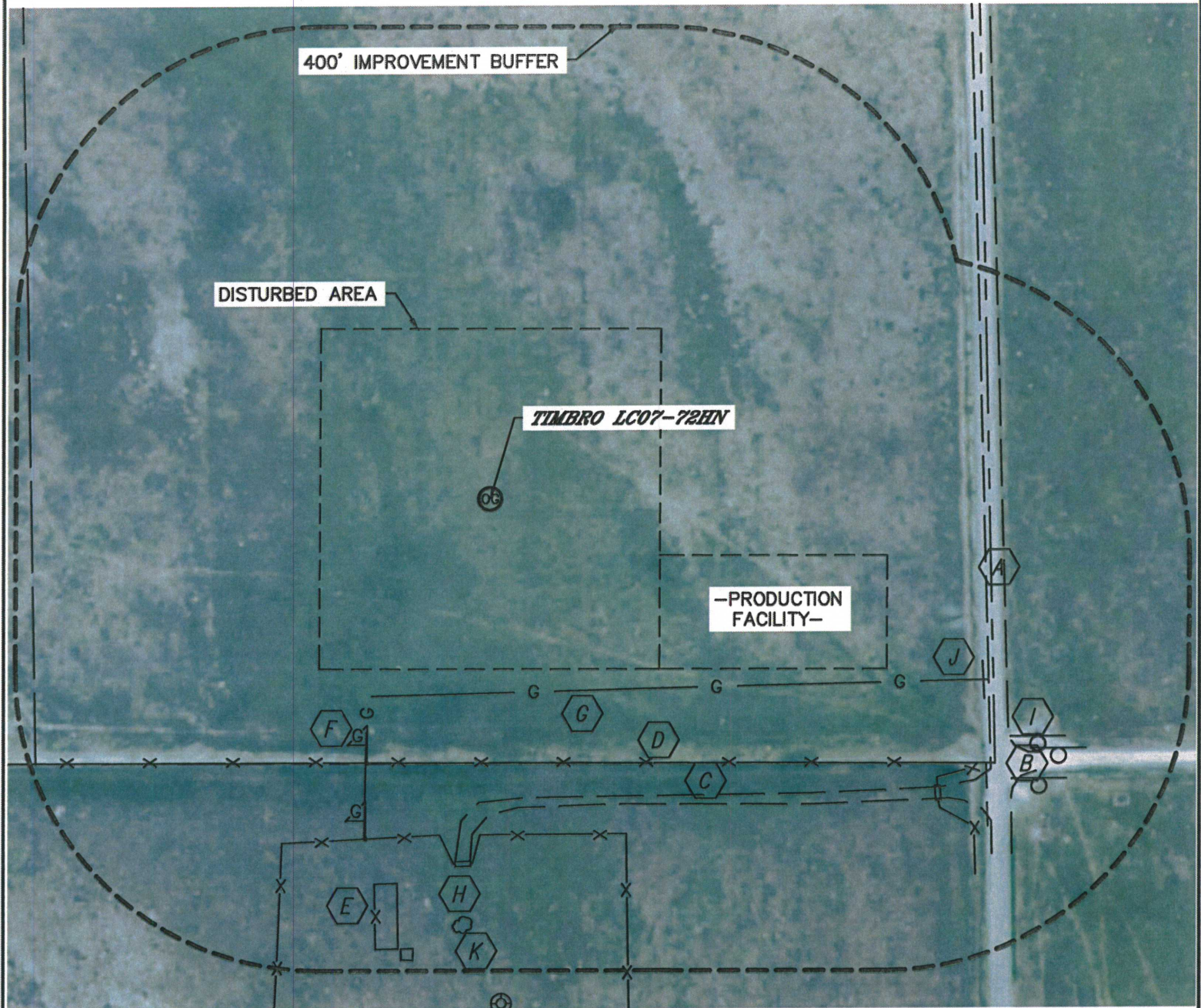

IMPROVEMENTS:

- | | |
|----------------------------------------------------------------------------|---------------------------------------|
| A COUNTY ROAD 111 653' E | F GAS MARKER 385' & 480' SW |
| B COUNTY ROAD 106 785' SE | G GAS LINE TRENCH 357' S |
| C ACCESS ROAD 399' S | H CATTLE GUARD 481' S, 702' SE |
| D FENCE 349' & 445' S | I SIGN 802', 816' & 822' SE |
| E PRODUCTION EQUIPMENT
(WHITING OIL & GAS CORP)
523' & 604' S | J CULVERT 686' & 746' SE |
| | K LOW AREA 561' S |

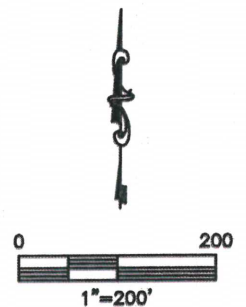

NEAREST: BUILDING 5280'+, PUBLIC ROAD 653' E,
ABOVE GROUND UTILITY 5280'+, RAILROAD 5280'+, PROPERTY LINE 350' S

DATE: 6/19/2013
PROJECT#: 2013081