

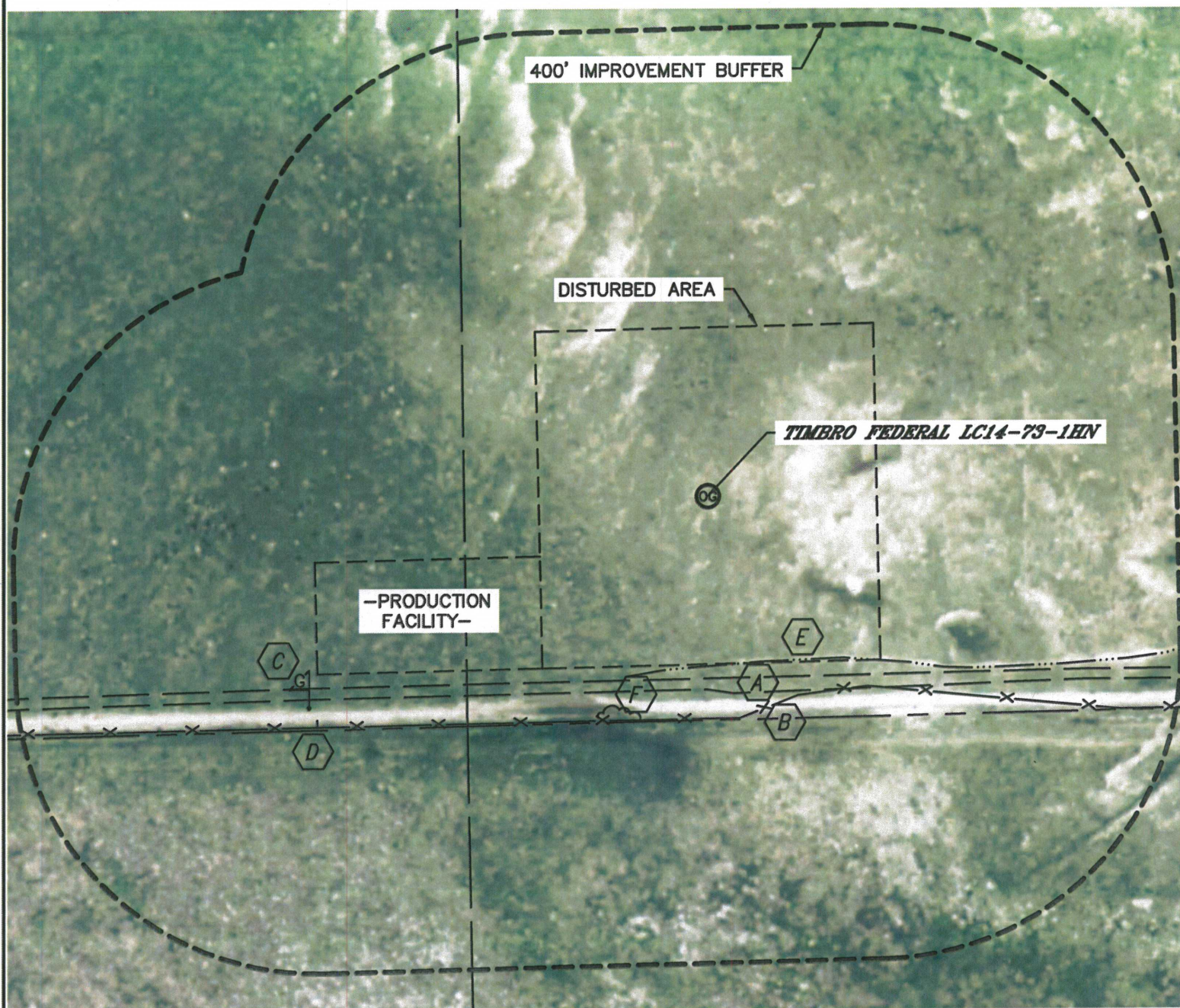





LOCATION DRAWING

TIMBRO FEDERAL LC14-73-1HN

SECTION: 11
TOWNSHIP: 9N
RANGE: 59W



IMPROVEMENTS:

- | | | | |
|---|--------------------|--|------------------|
|  | ACCESS ROAD 244' S |  | LOW AREA 305' SW |
|  | FENCE 292' SE | | |
|  | GAS MARKER 601' SW | | |
|  | PIPE 604' SW | | |
|  | DITCH 227' S | | |

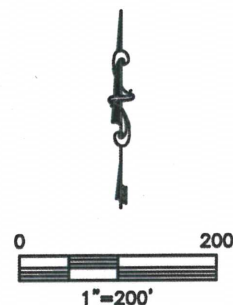

NEAREST: BUILDING 5280'+, PUBLIC ROAD ±970' E (CR 119),
ABOVE GROUND UTILITY 5280'+, RAILROAD 5280'+, PROPERTY LINE 300' S

DATE: 6/19/2013
PROJECT#: 2013081