

WELL LOCATION CERTIFICATE: WIRKNER-VANCE 29C-36HZ

SECTION 36, TOWNSHIP 3 NORTH, RANGE 67 WEST, 6TH P.M.

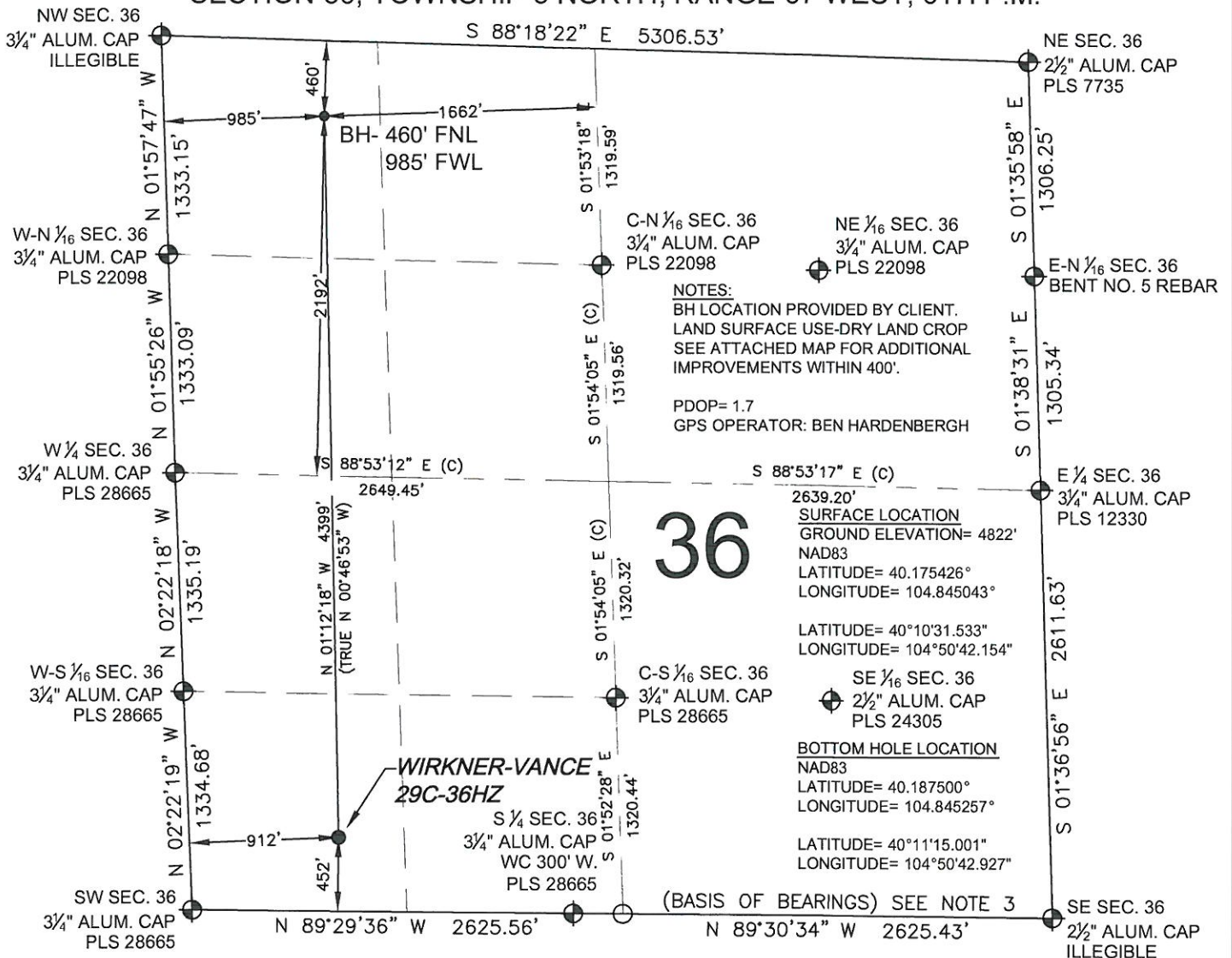

PREPARED BY:



FIELD DATE:

05-02-13

DRAWING DATE:

05-16-13

BY:

SMF

CHECKED:

TJN

SURFACE LOCATION:

SW 1/4 SW 1/4,

SEC. 36, T3N, R67W, 6TH P.M.

WELD COUNTY, COLORADO

NOTICE: ACCORDING TO COLORADO LAW YOU MUST COMMENCE ANY LEGAL ACTION BASED UPON ANY DEFECT IN THIS SURVEY WITHIN THREE YEARS AFTER YOU FIRST DISCOVER SUCH DEFECT. IN NO EVENT MAY ANY ACTION BASED UPON ANY DEFECT IN THIS SURVEY BE COMMENCED MORE THAN TEN YEARS FROM THIS SAID DATE OF THIS CERTIFICATION SHOWN HEREON.