

# Access Road Map

## STALEY 7 - J Pad

**NE¼ SW¼ SECTION 7, TOWNSHIP 6 NORTH, RANGE 67 WEST OF THE 6TH PRINCIPAL MERIDIAN**

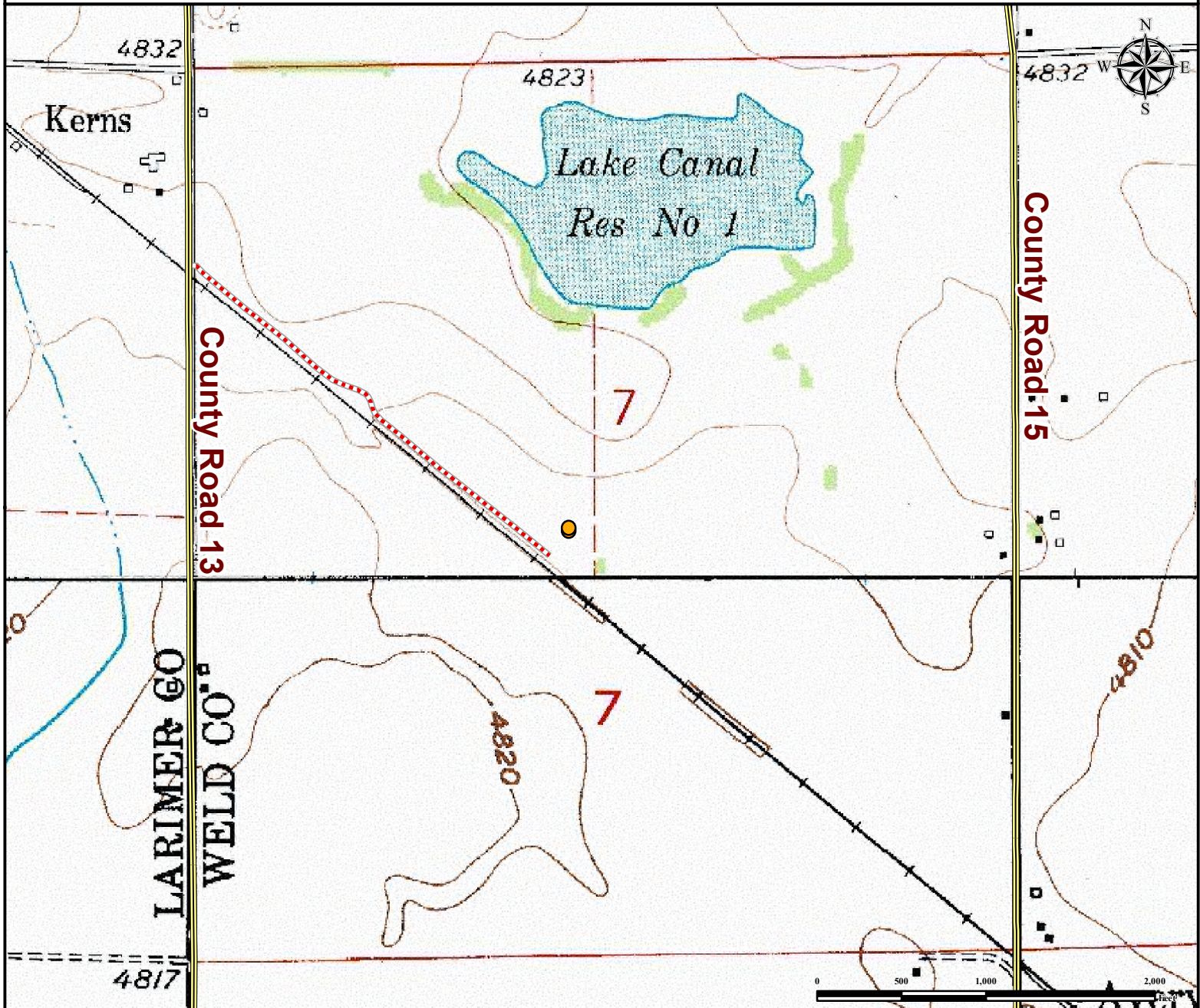

**From Windsor, CO:** From the intersection of County Road 68 and County Road 15, Drive North on County Road 15  $\pm 0.5$  miles to County Road 68 1/2.  
**Turn Left** on County Road 68 1/2 and proceed West  $\pm 0.7$  miles to County Road 13.  
**Turn Right** on County Road 13 and proceed North  $\pm 1.4$  miles to private road.  
**Turn Right** on proposed access road and proceed Southeast  $\pm 2785$  feet to proposed well pad location.  
 Total distance from Windsor, CO to proposed well pad location is  $\pm 3.1$  miles.

### Legend

● Proposed Well Pad     
 --- Proposed Access Road     
 --- Public Road

### Reference Location

**\*\* All measurements are made from Reference Well STALEY 25-7 \*\***

Lat: 40.500792° Long: -104.936066° (NAD83)  
 Elevation: 4820 Feet



*Use our resources to find yours!*  
[www.petro-fs.com](http://www.petro-fs.com)  
 (303) 928-7128

Field Date: 04/24/2013  
 Drafting Date: 07/01/2013  
 Drafter: CPO  
 Revision:

Data Sources:  
 - TOPO courtesy of USGS

Prepared for:

