

DEPTH SCALE: 5":100'

VERSION: 143R 2.0b"

MAIN PASS

190704 CBLMAIN

FINISH DEPTH: -0.4 Feet DIRECTION: UP DATE: 02/25/2013 TIME: 17:50 MODE: ORIGINAL

COLLAR LOCATOR							
-800	Millivolts	80					
GAMMA RAY				AMPLITUDE 3FT X5			
0	API	200		0	Millivolts	20	
TRAVEL TIME 3FT				AMPLITUDE 3FT		VARIABLE DENSITY 5FT	
458	Microseconds	358	0	1500	0	100	200
					Millivolts		Microseconds
							1200

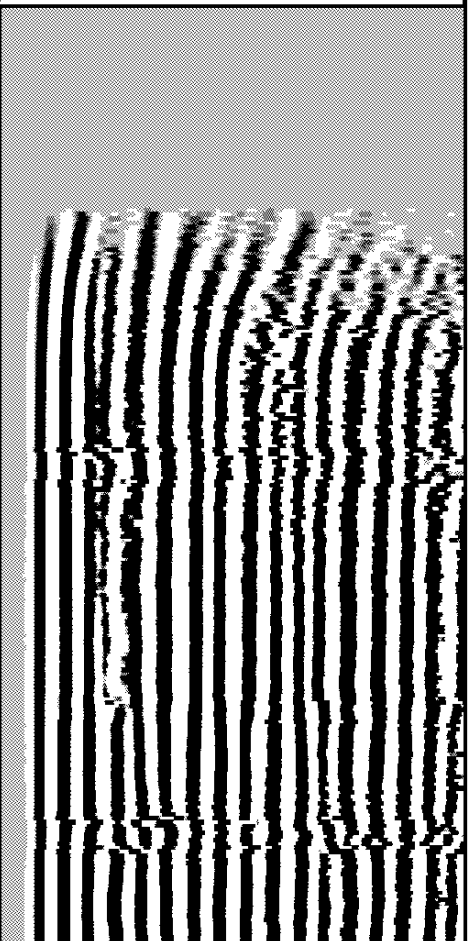
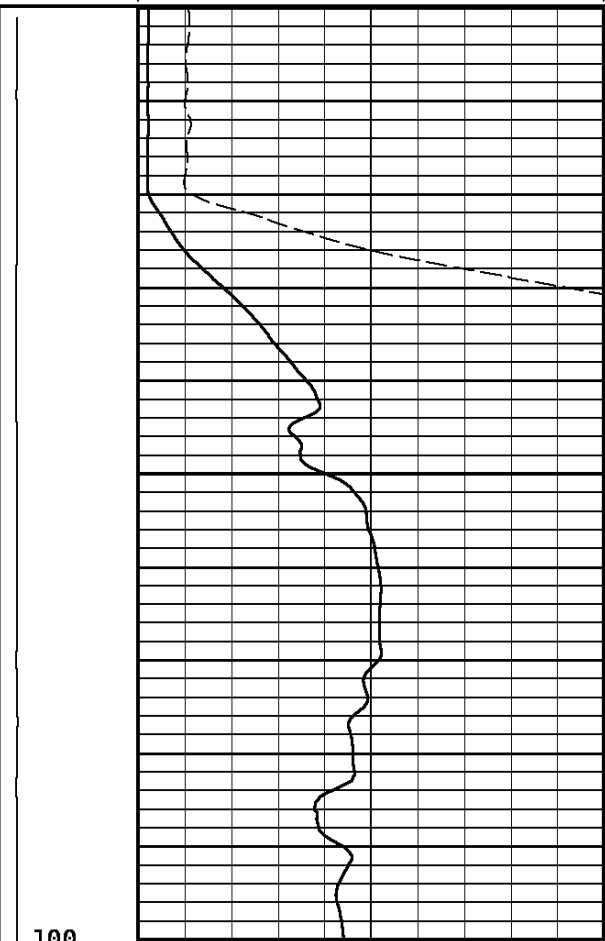
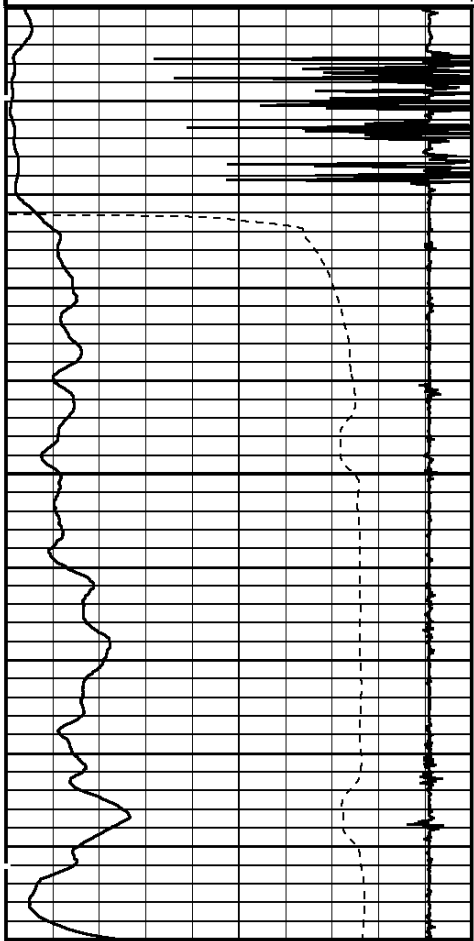

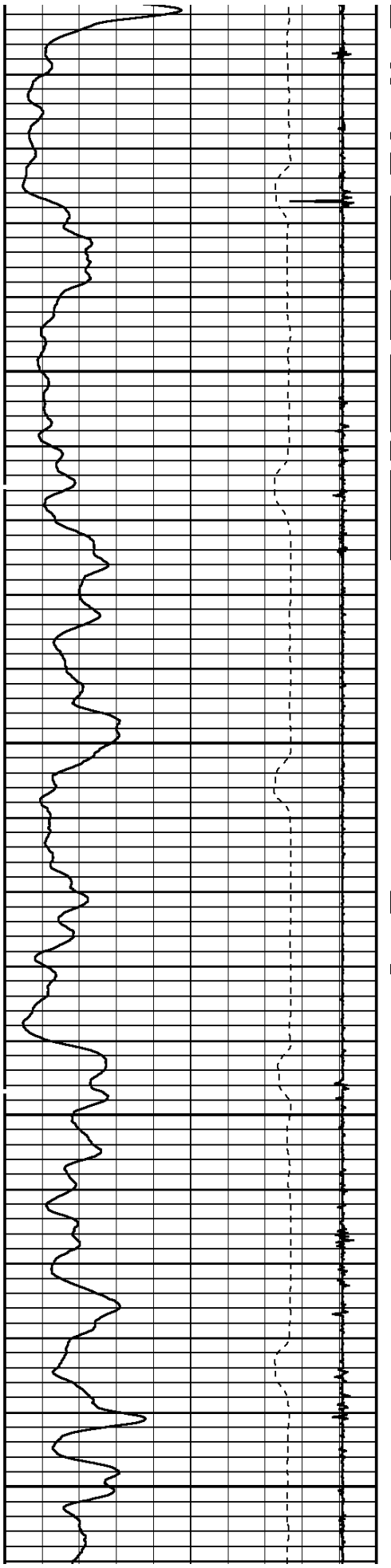

200

300

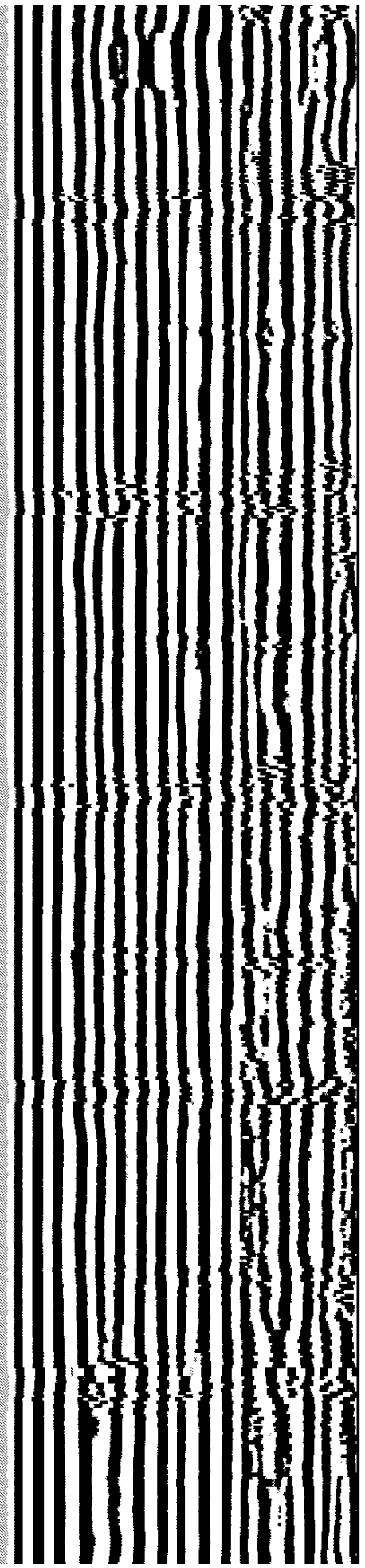
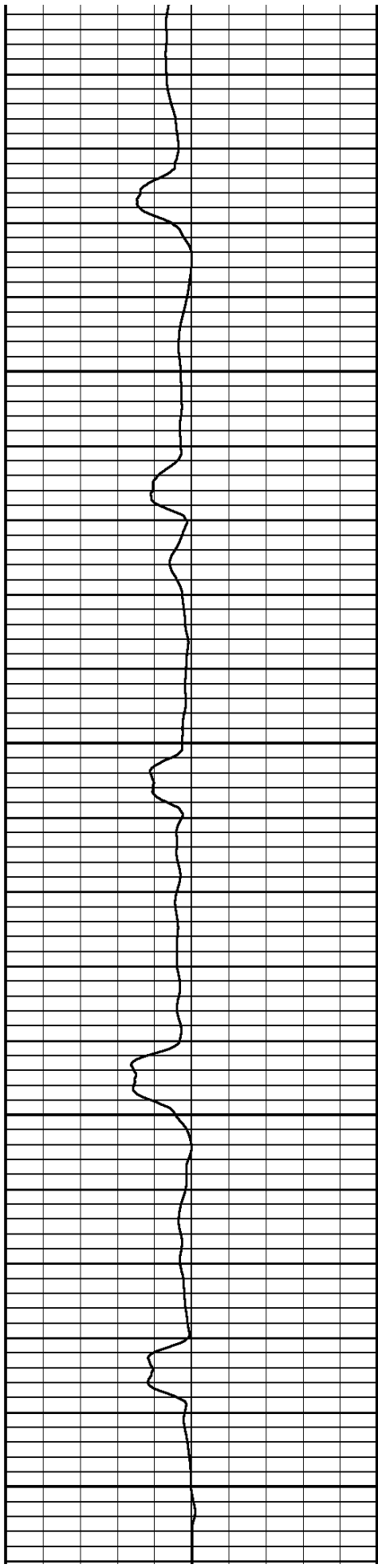

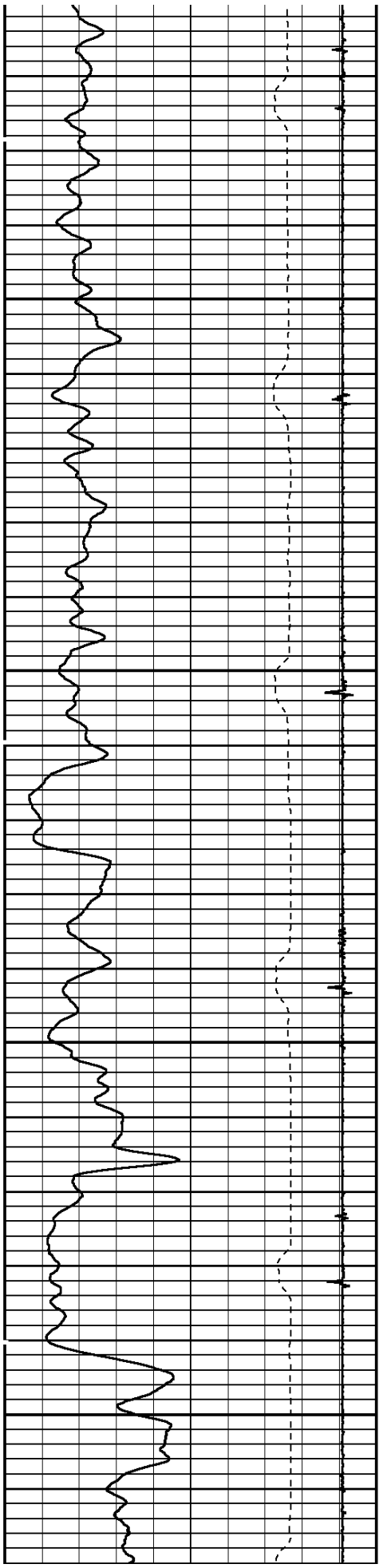

400

500

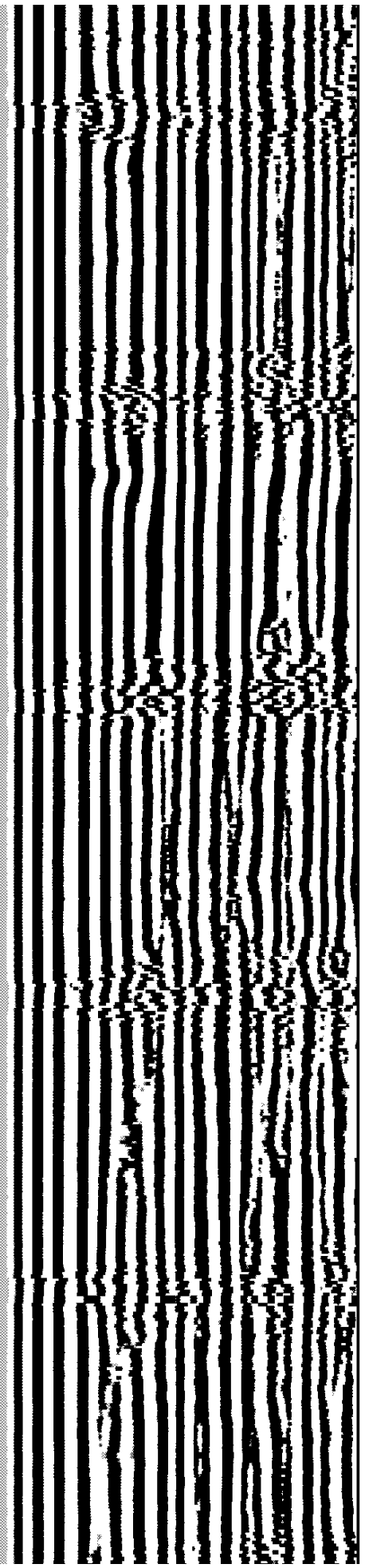
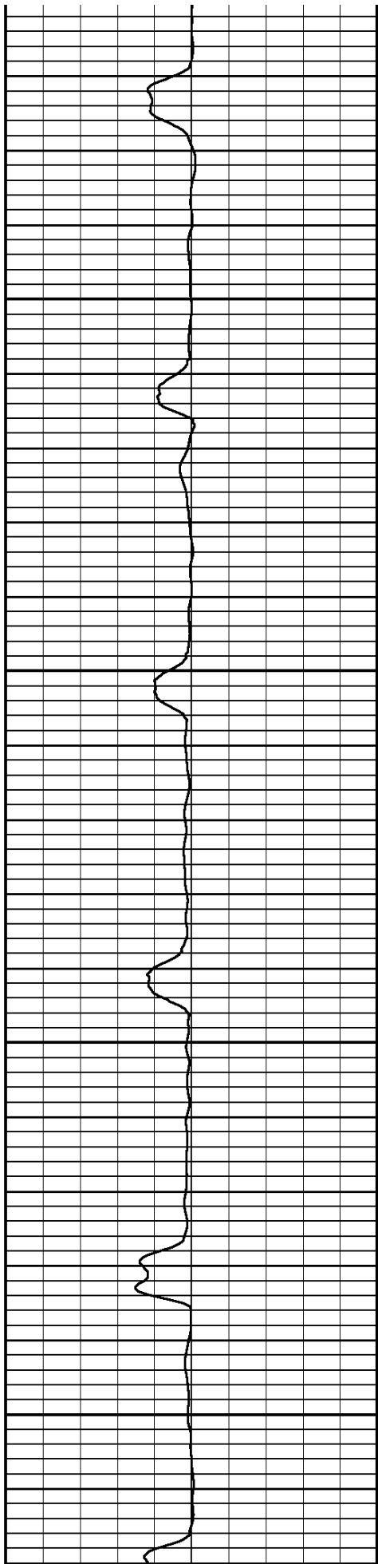

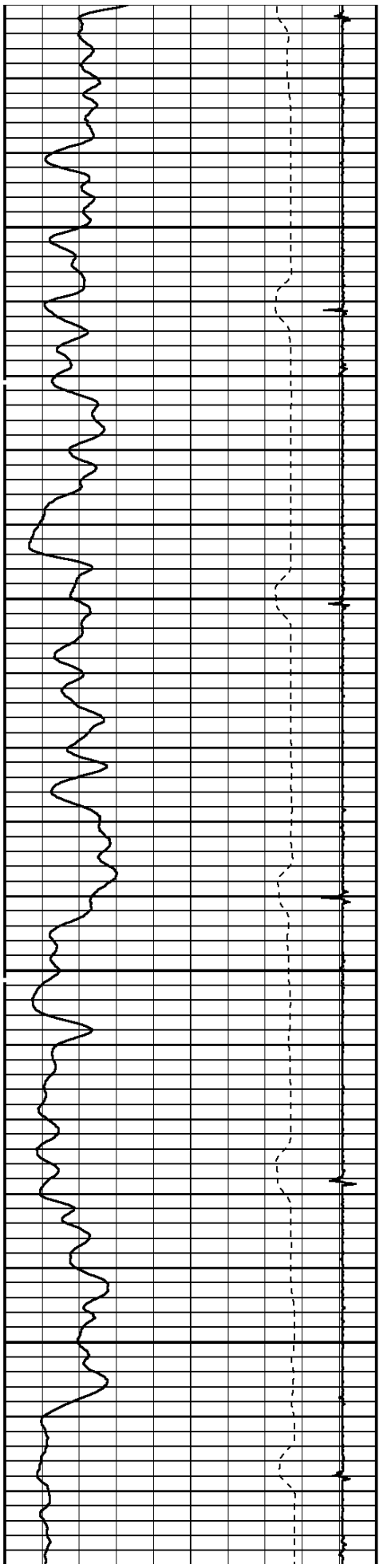

600

700

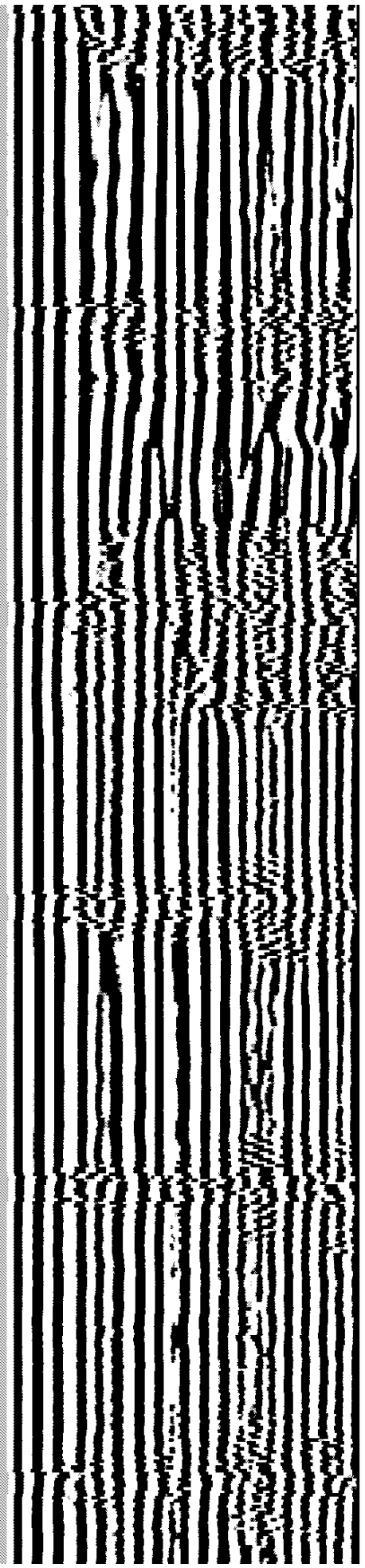
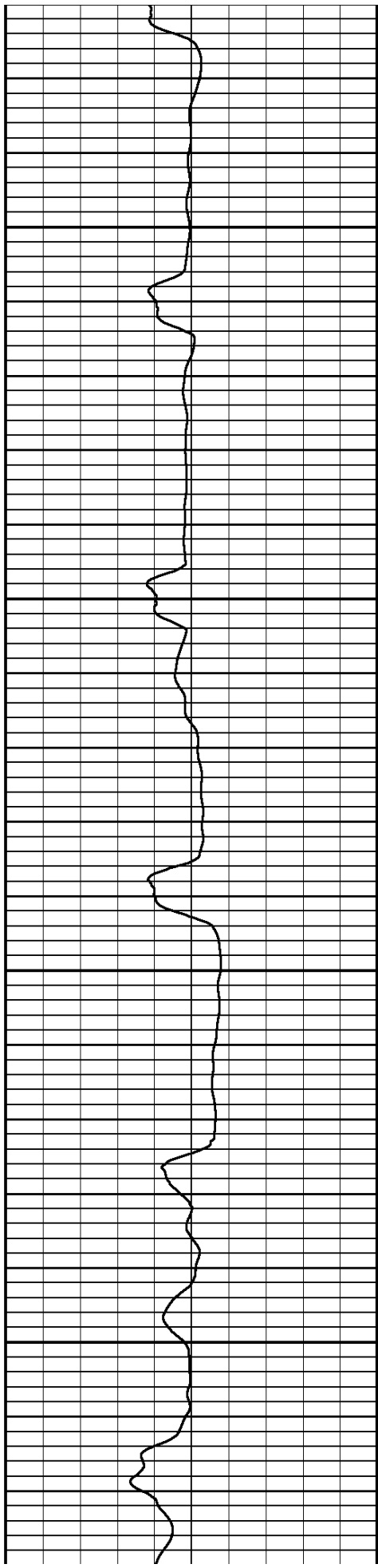

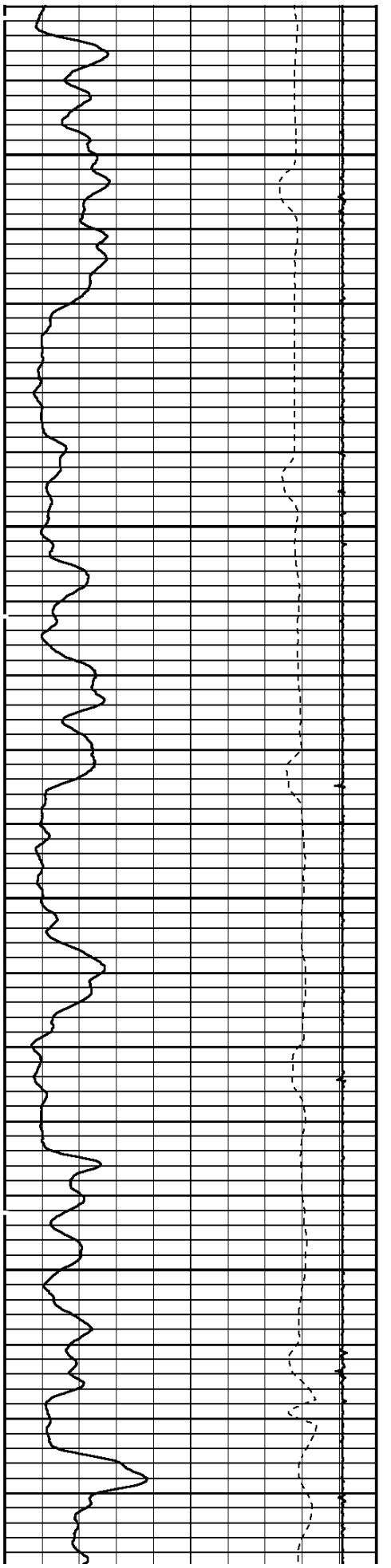

800

900

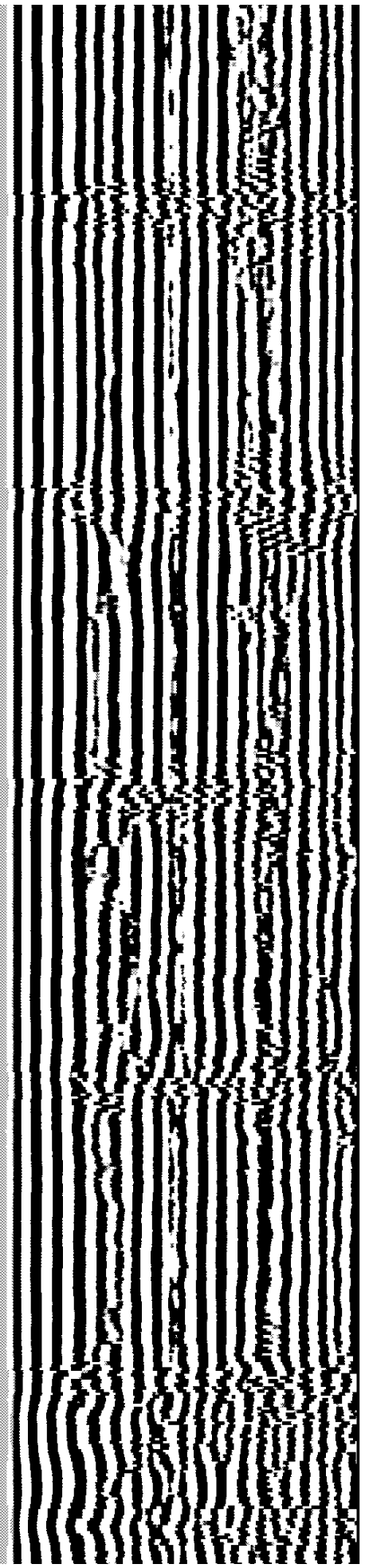
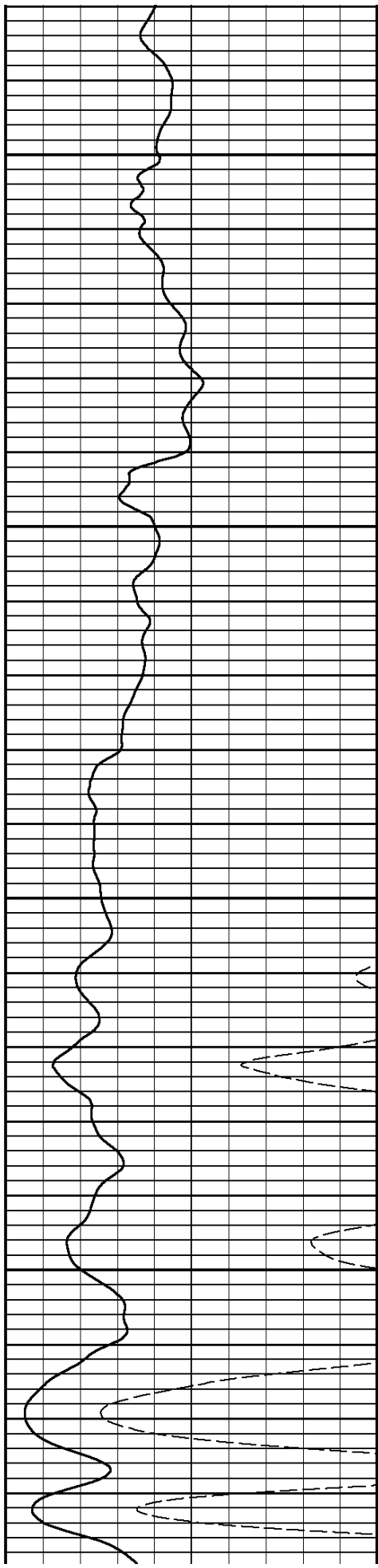

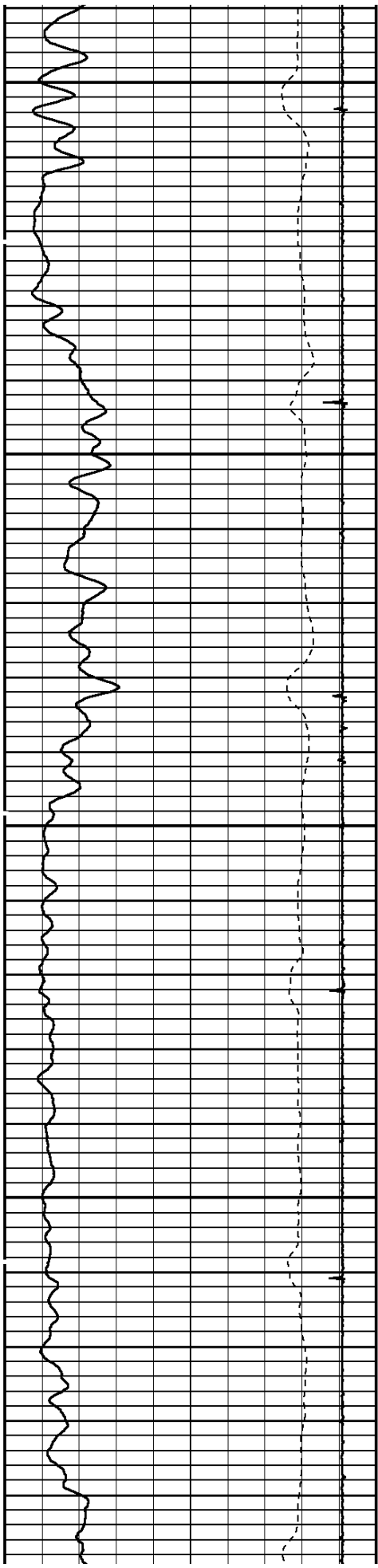

1000

1100

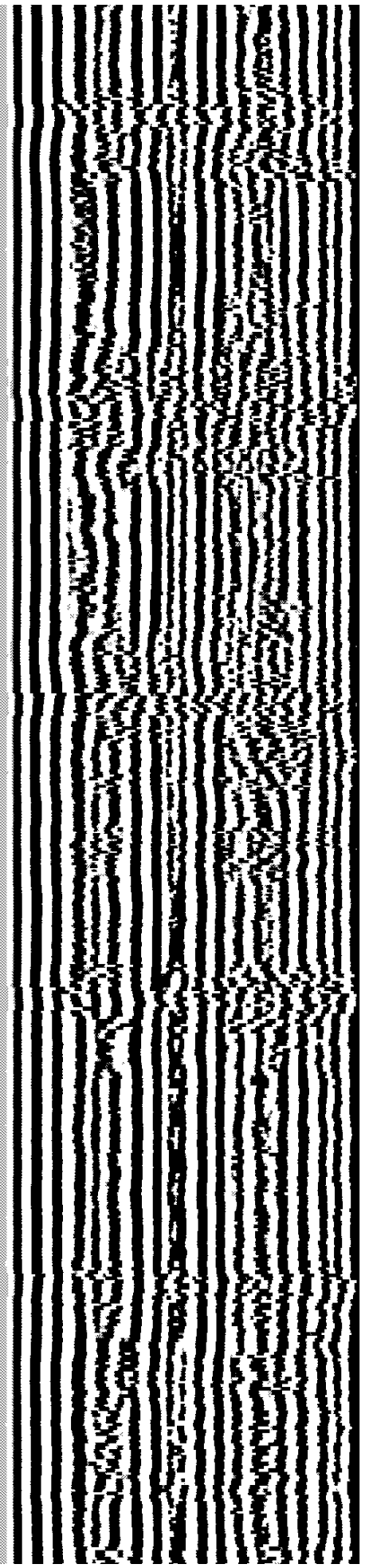
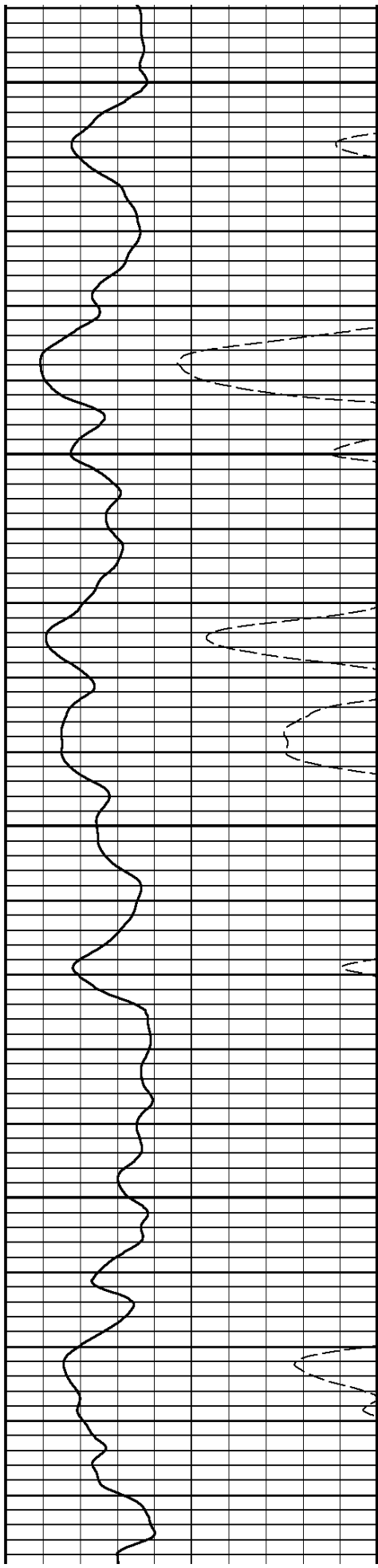

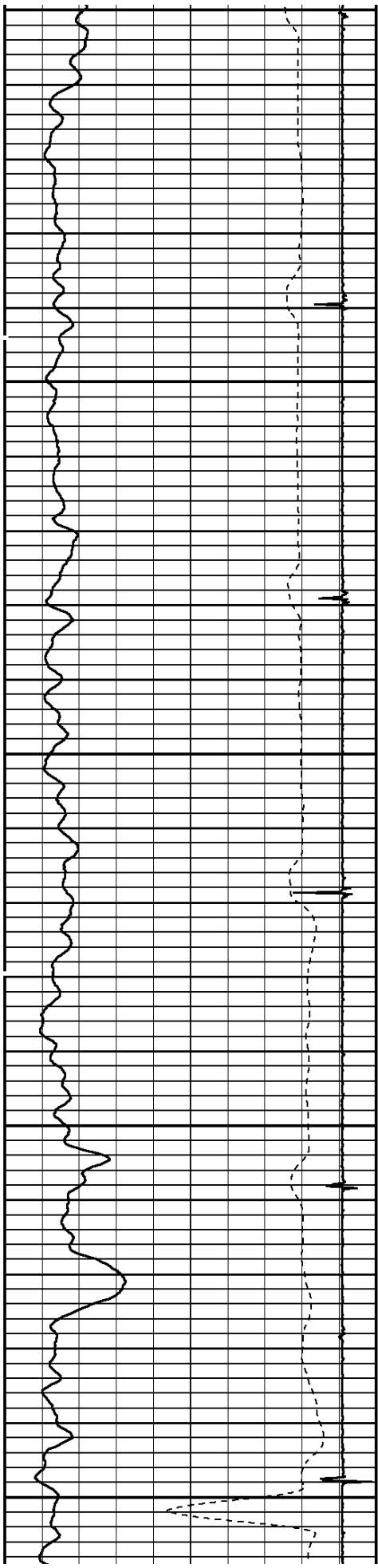

1200

1300

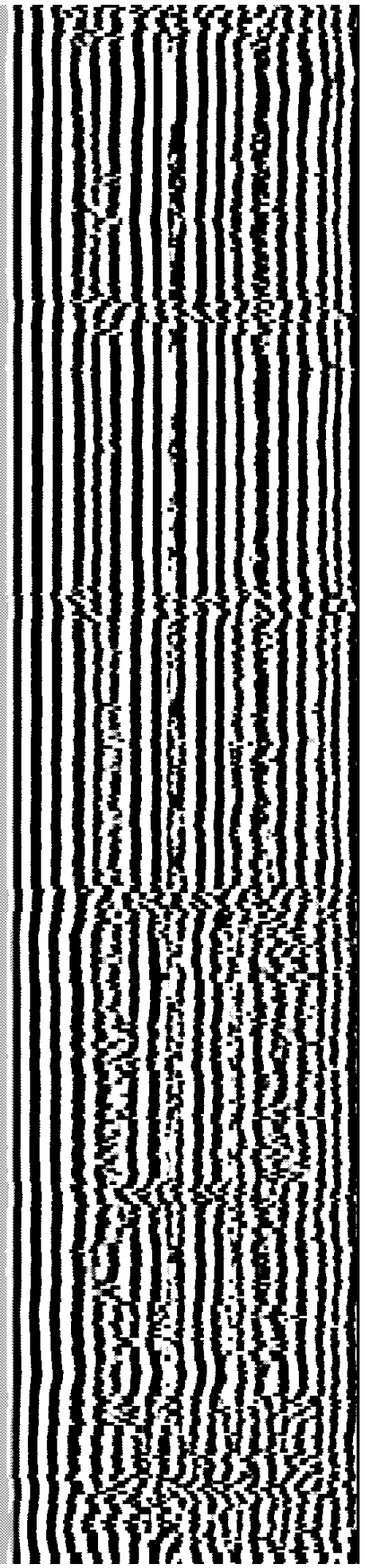
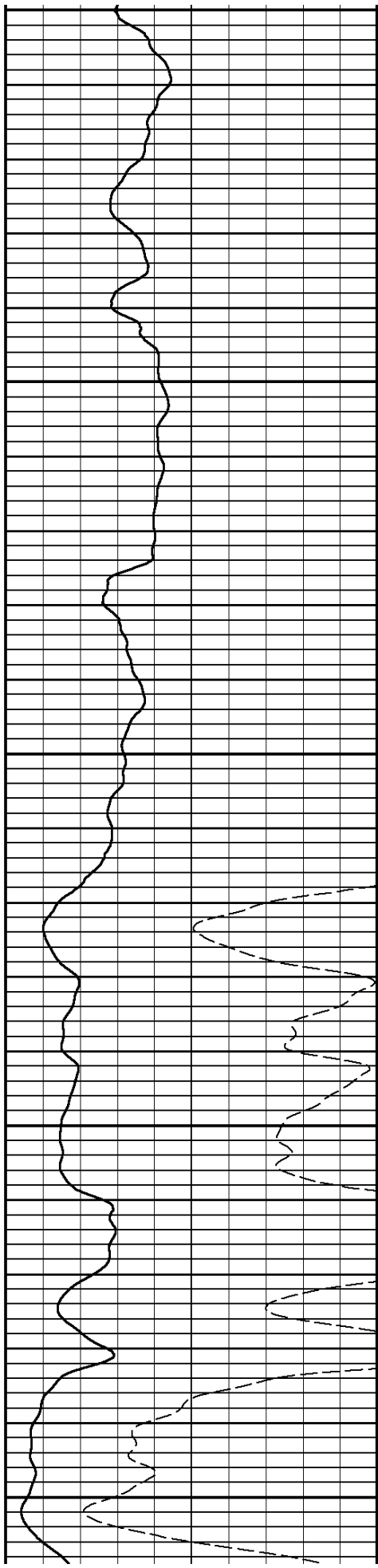

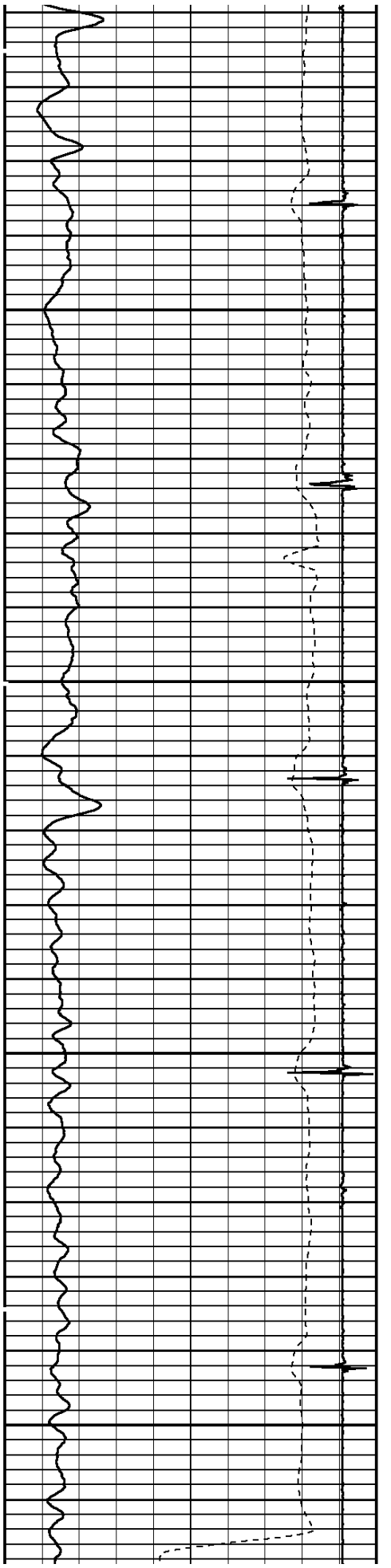

1400

1500

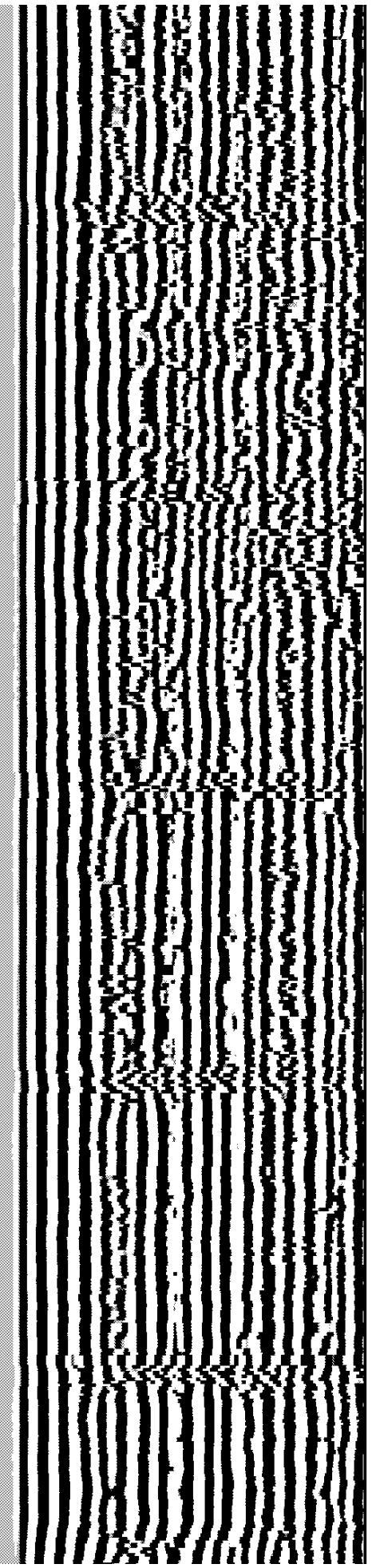
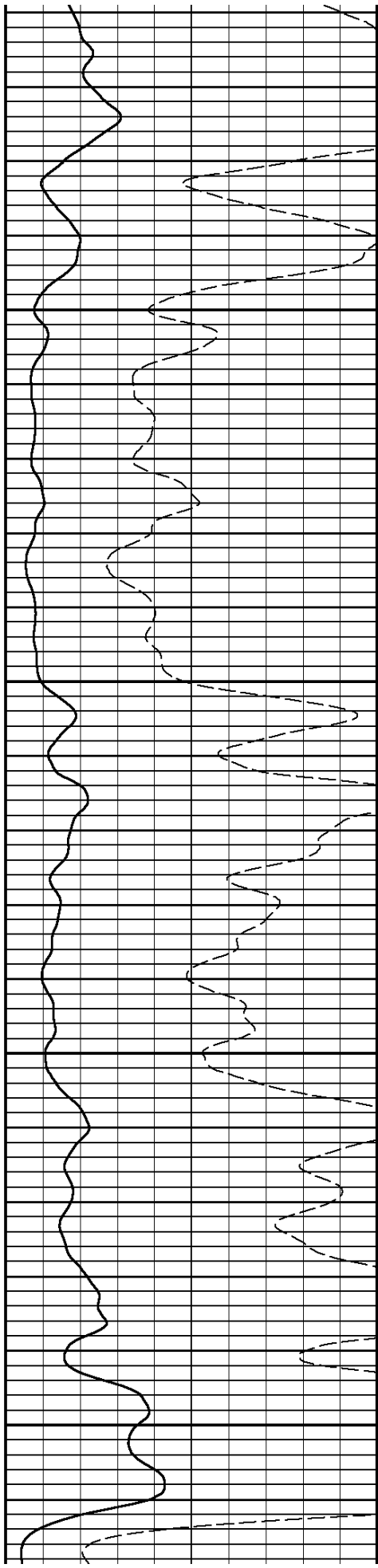

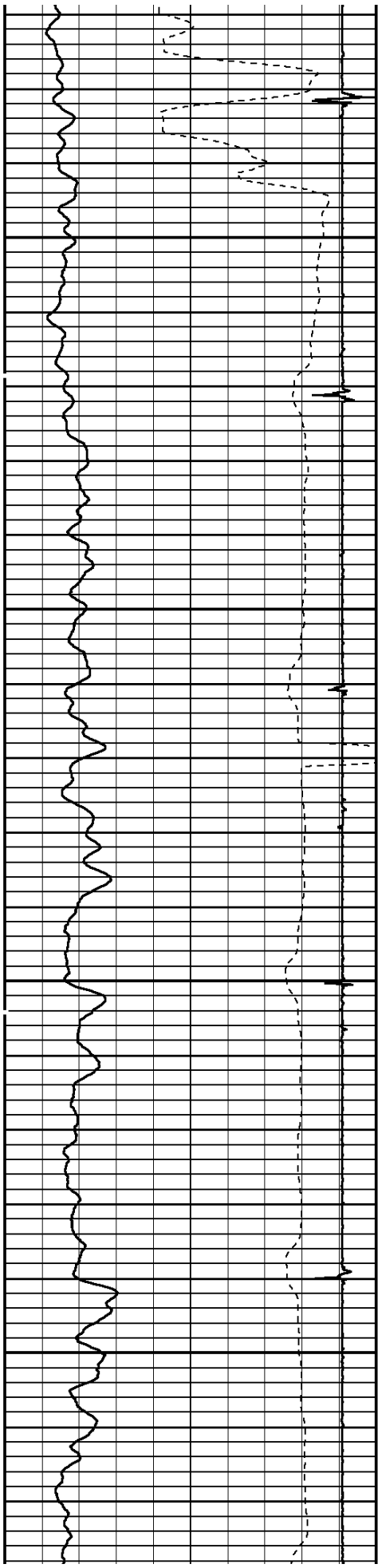

1600

1700

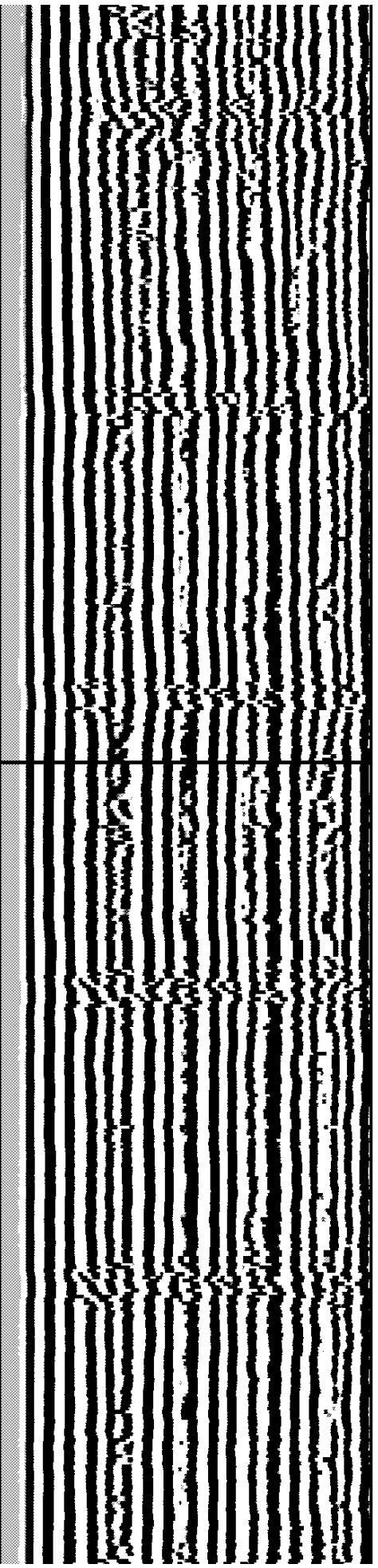
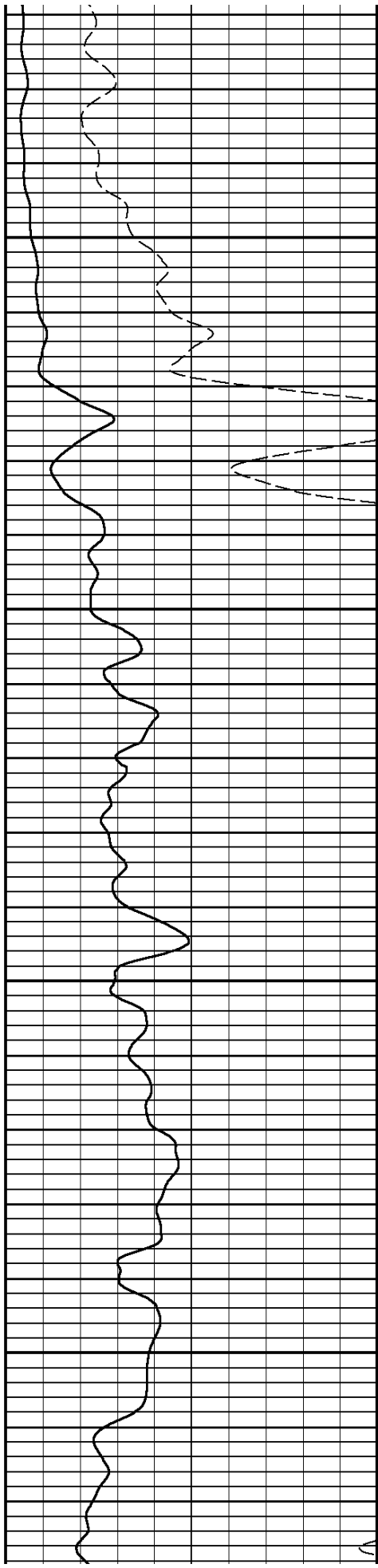

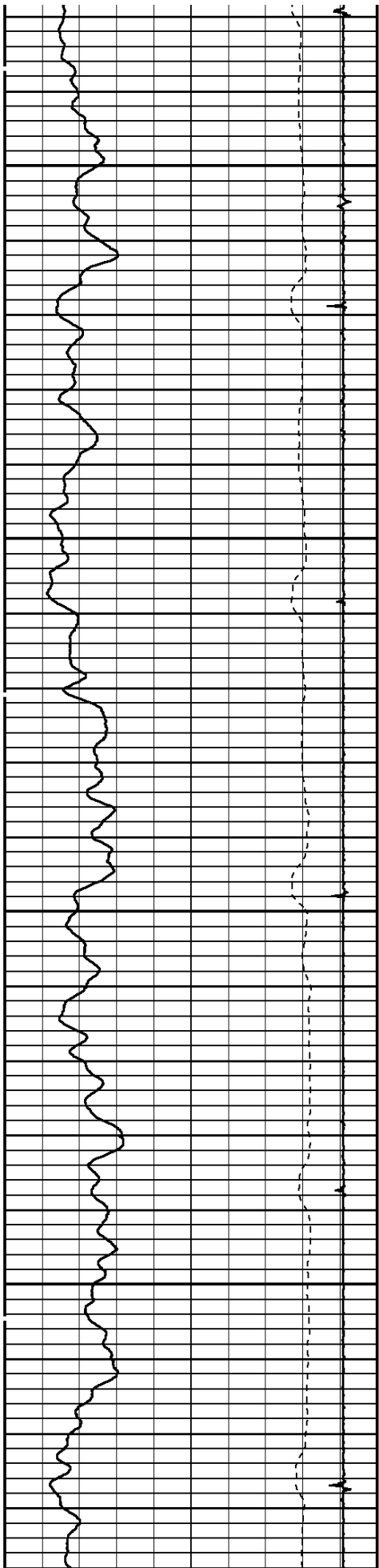

1800

1900

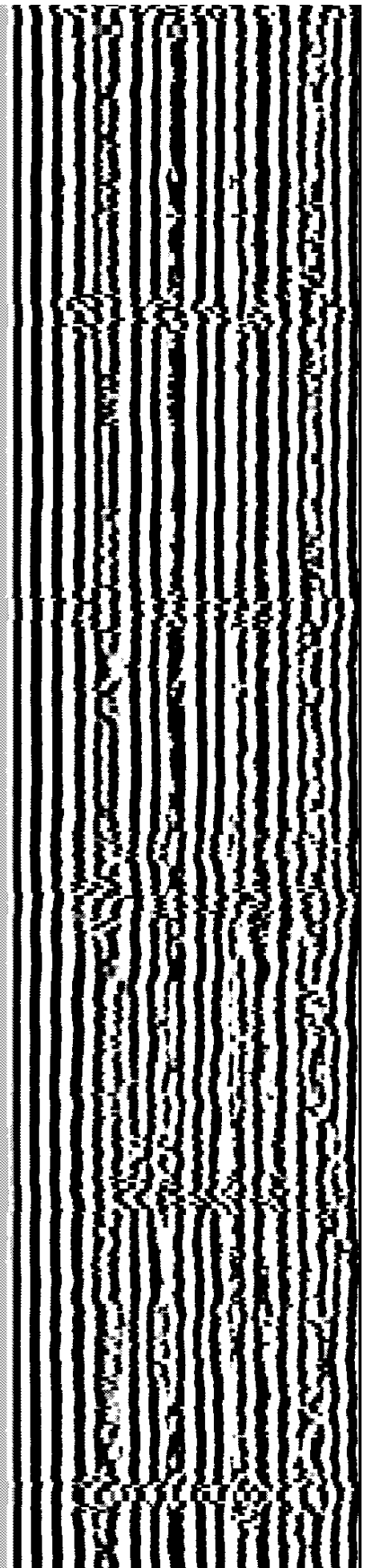
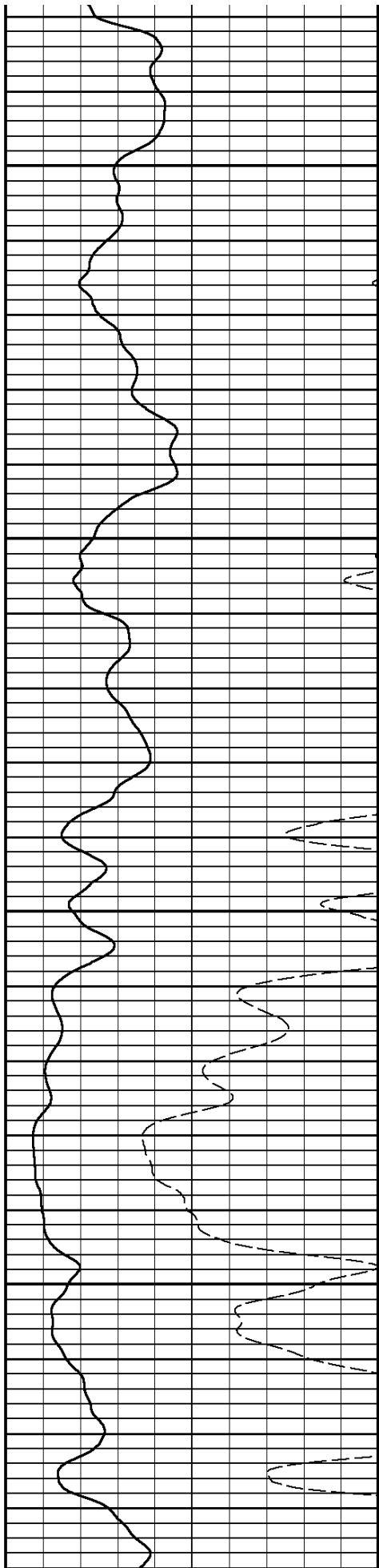

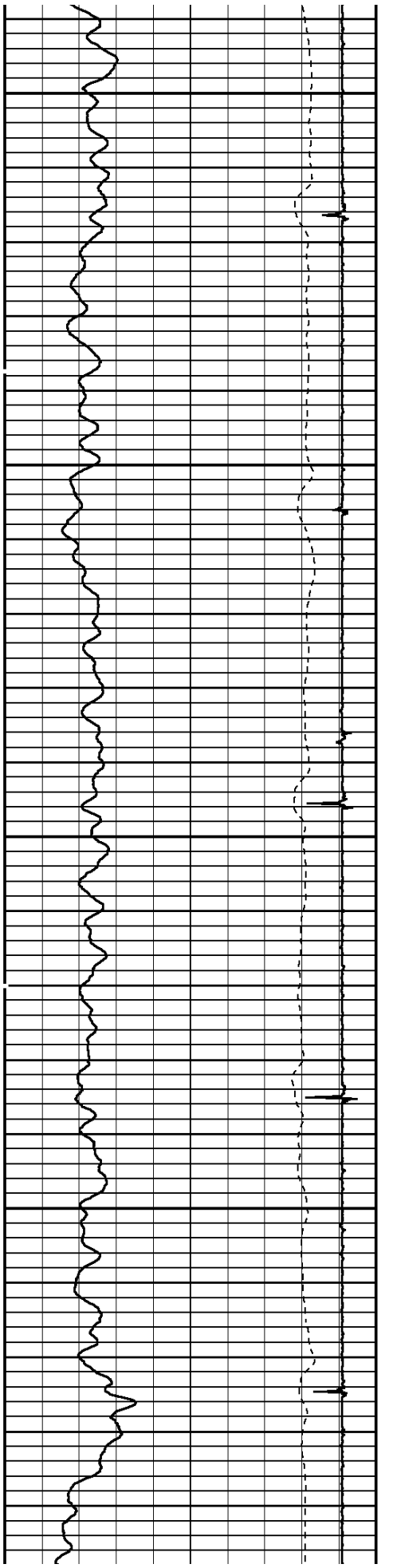

2000

2100

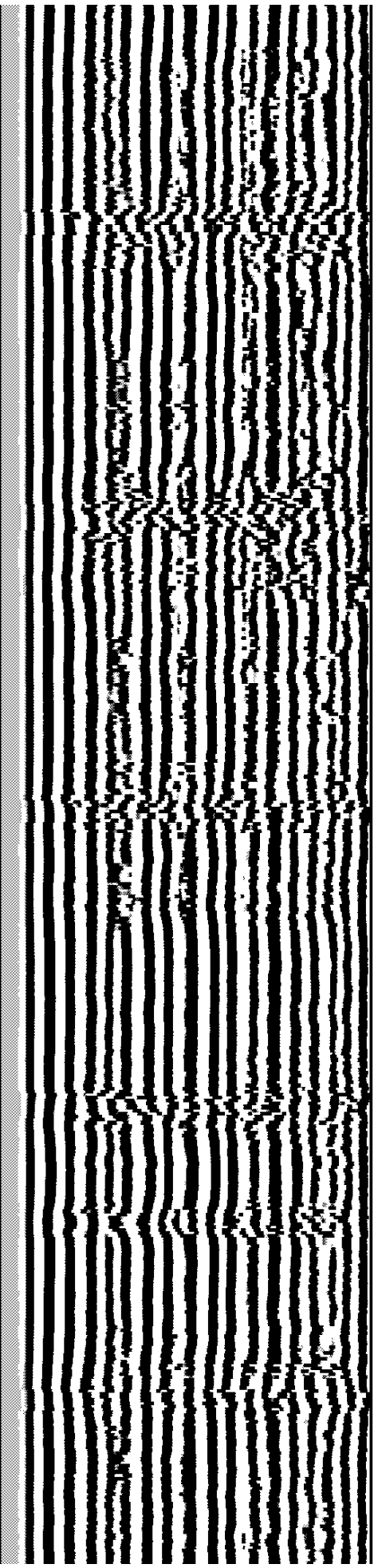
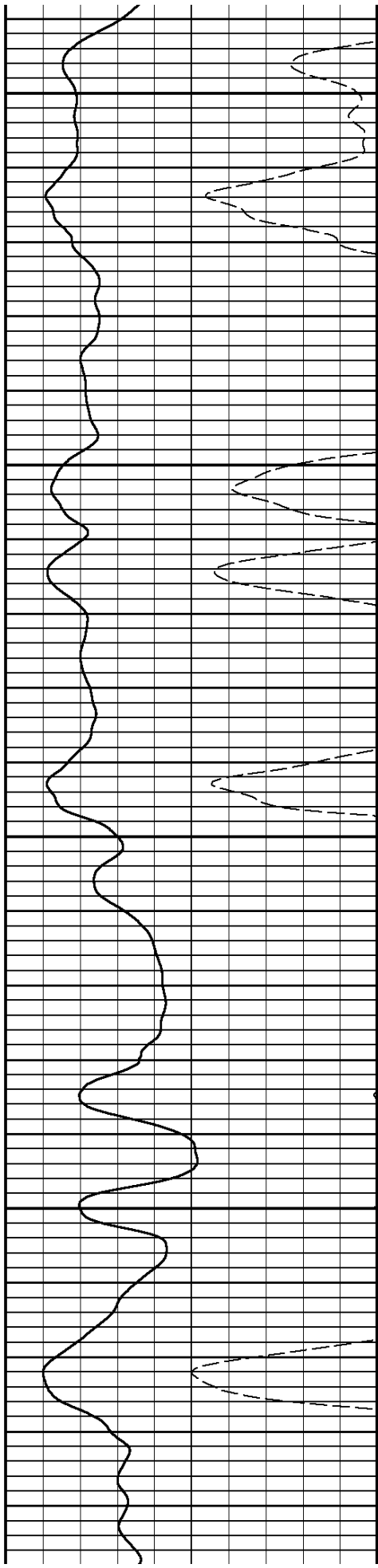

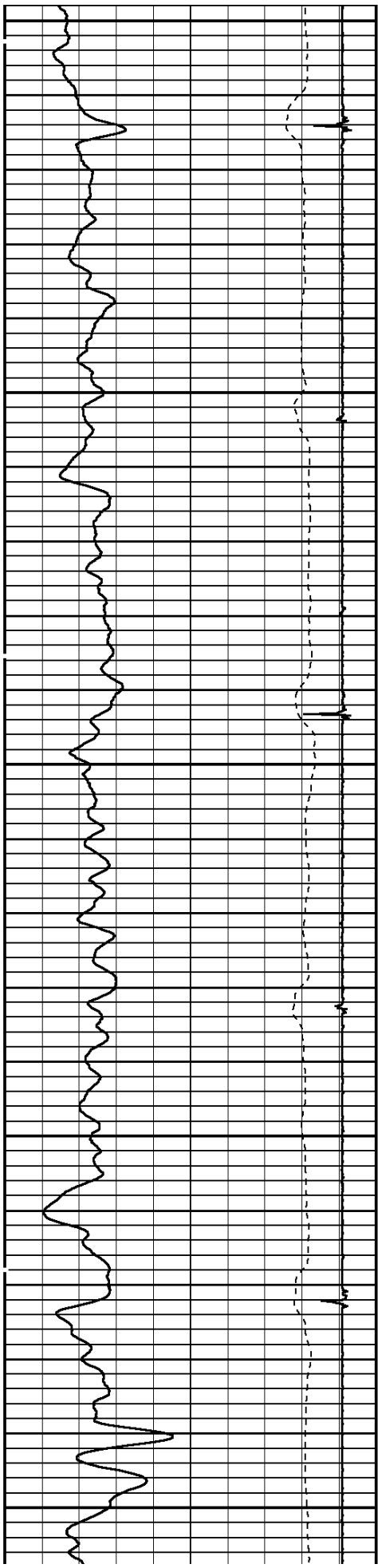

2200

2300

2400

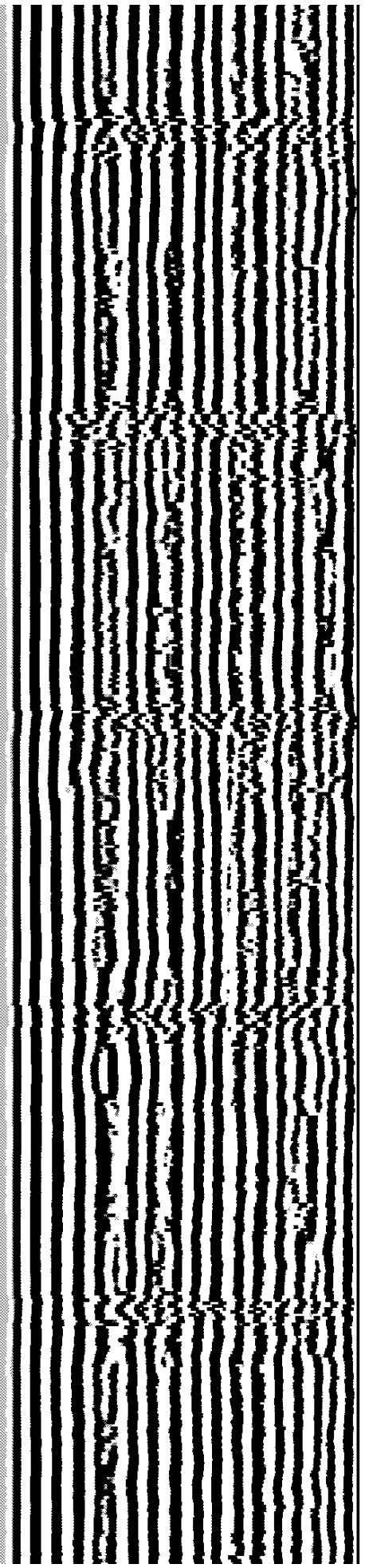
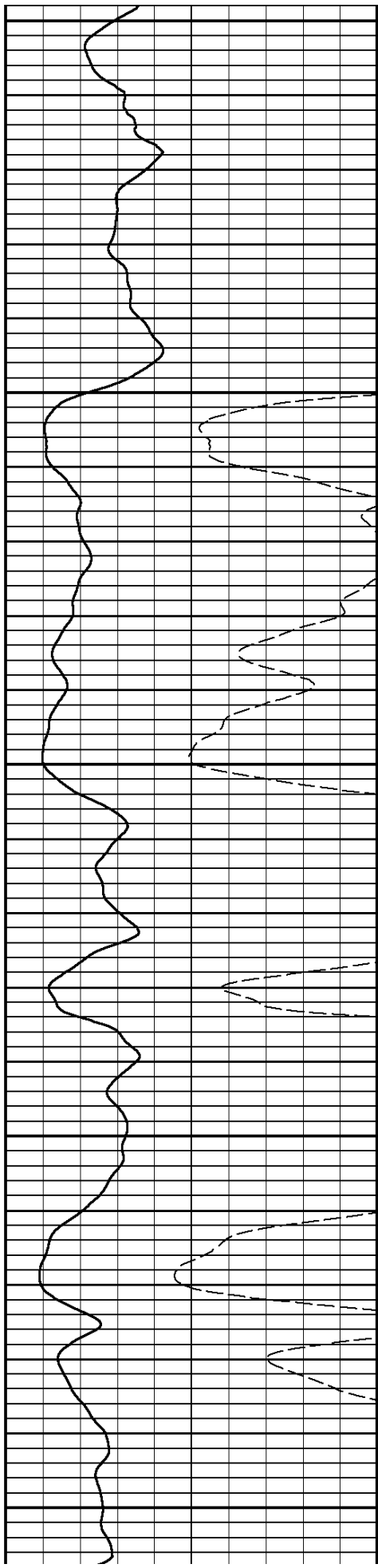

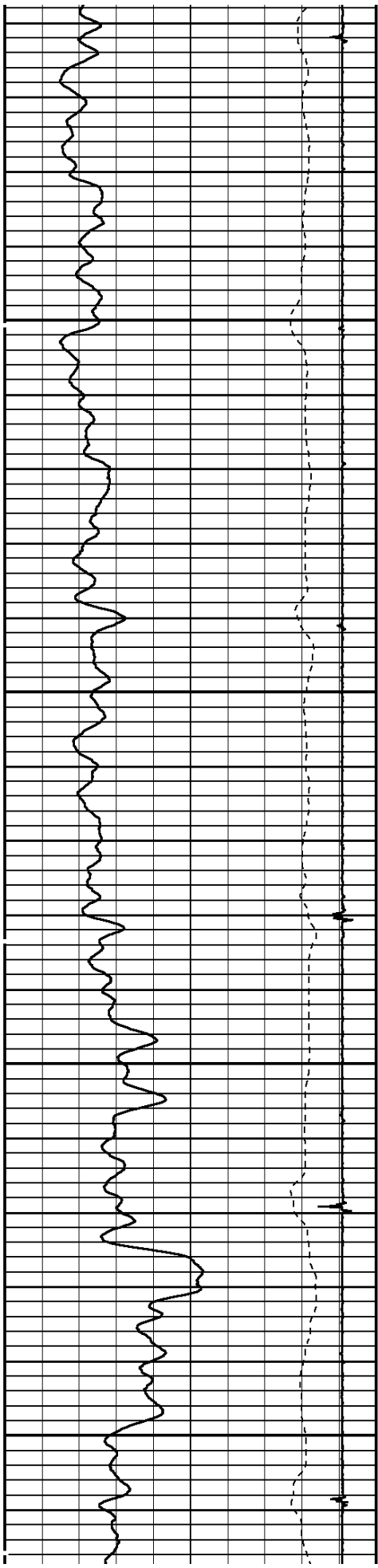

2500

2600

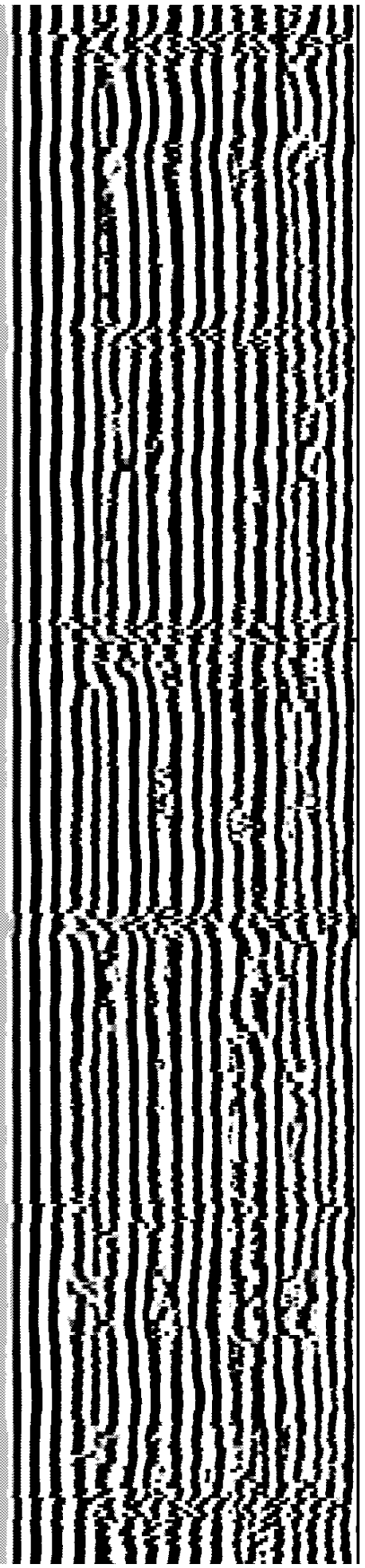
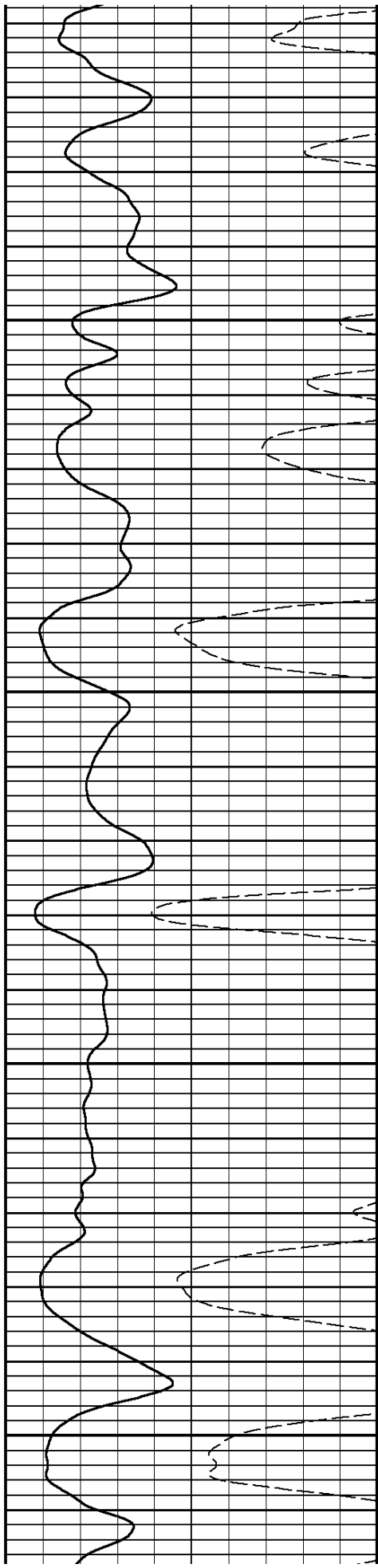

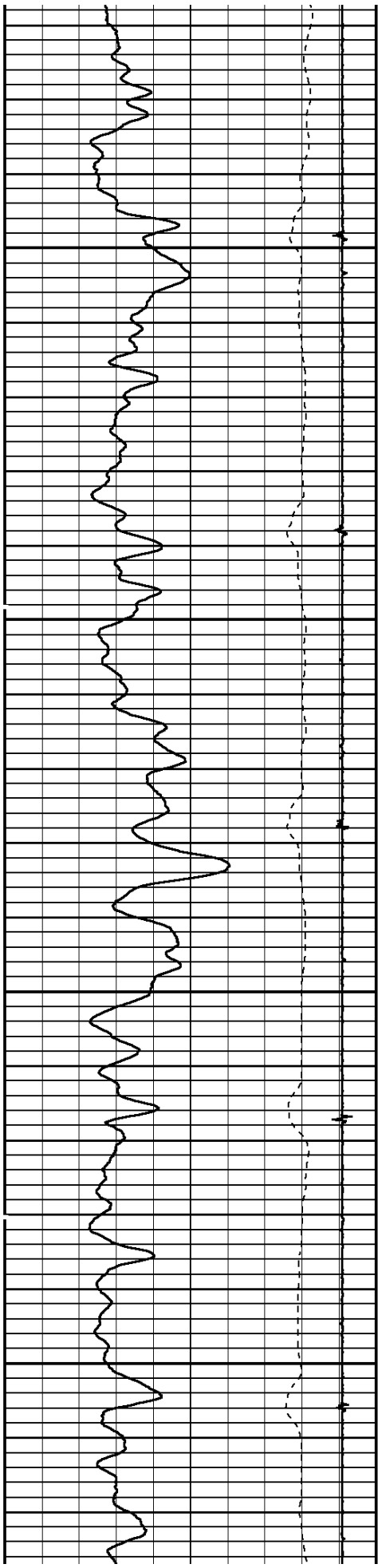

2700

2800

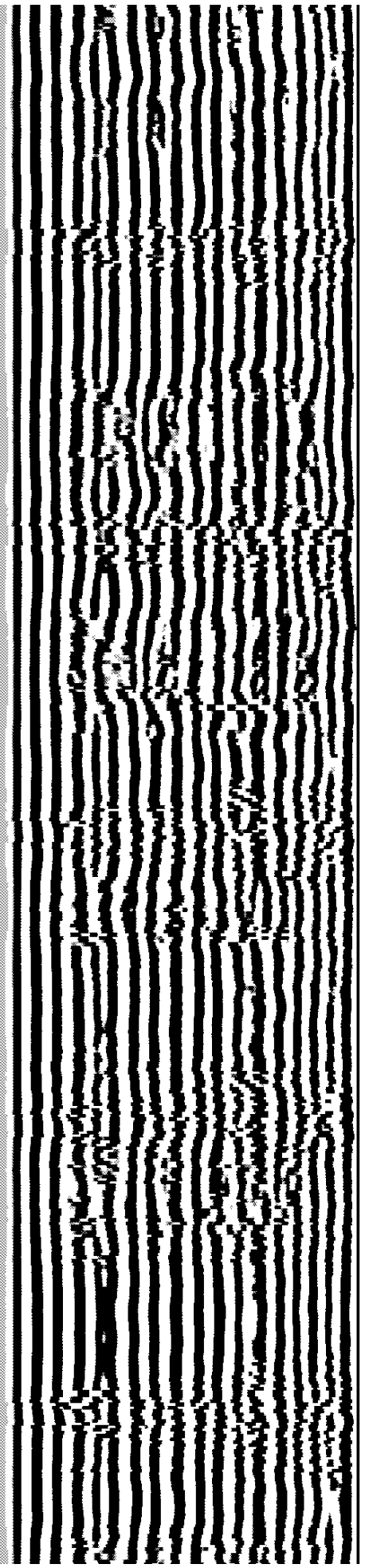
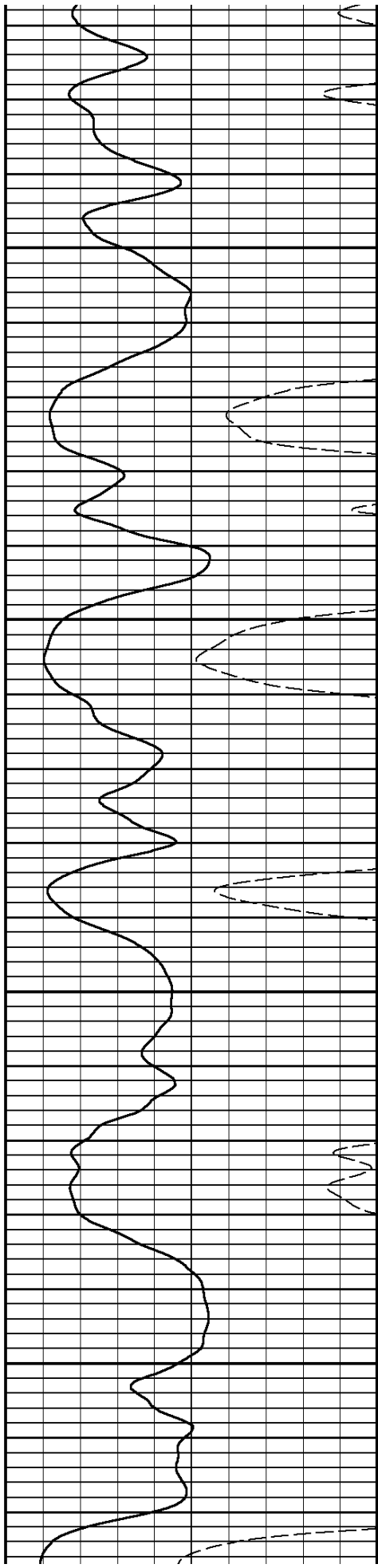

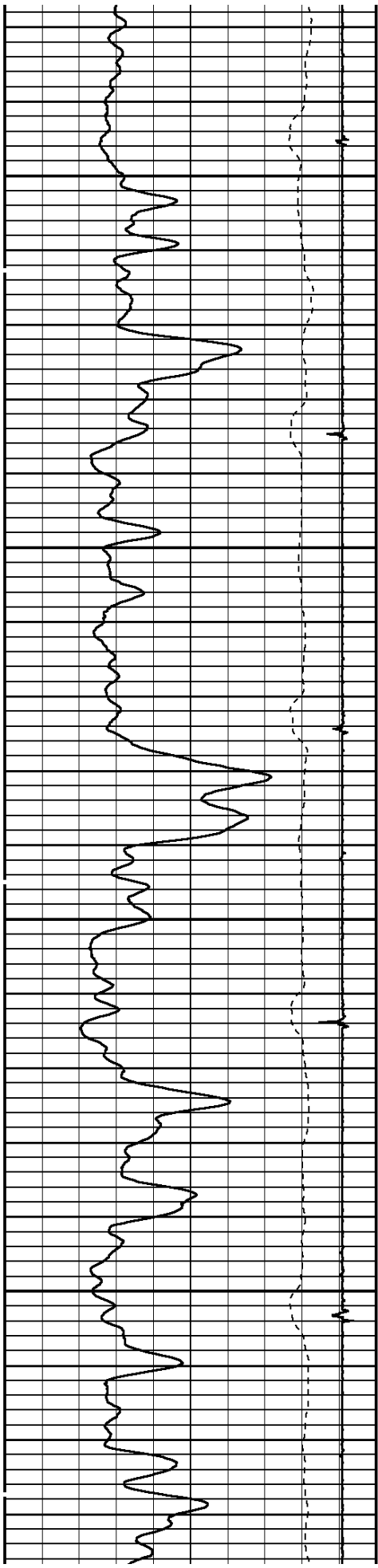

2900

3000

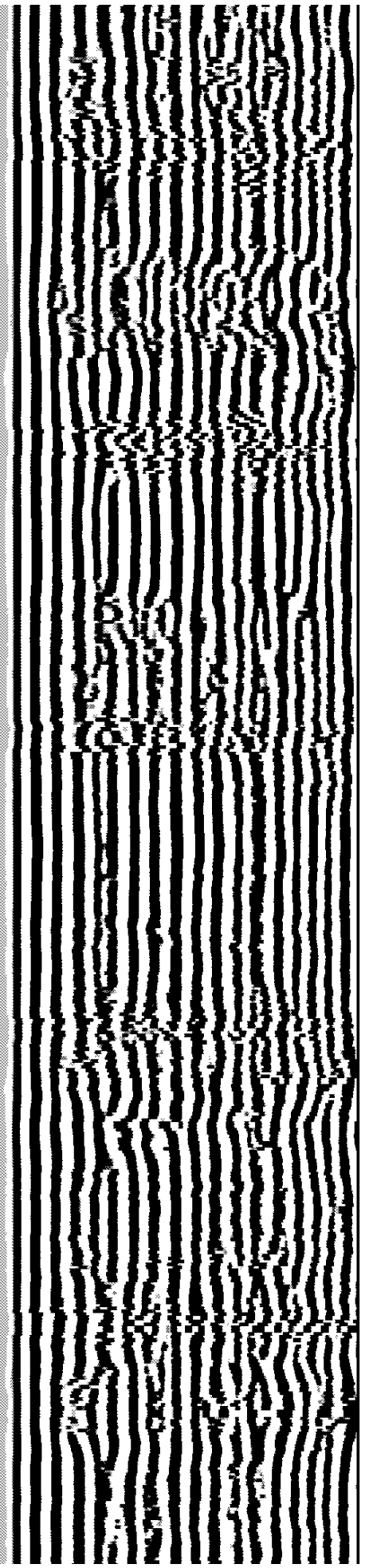
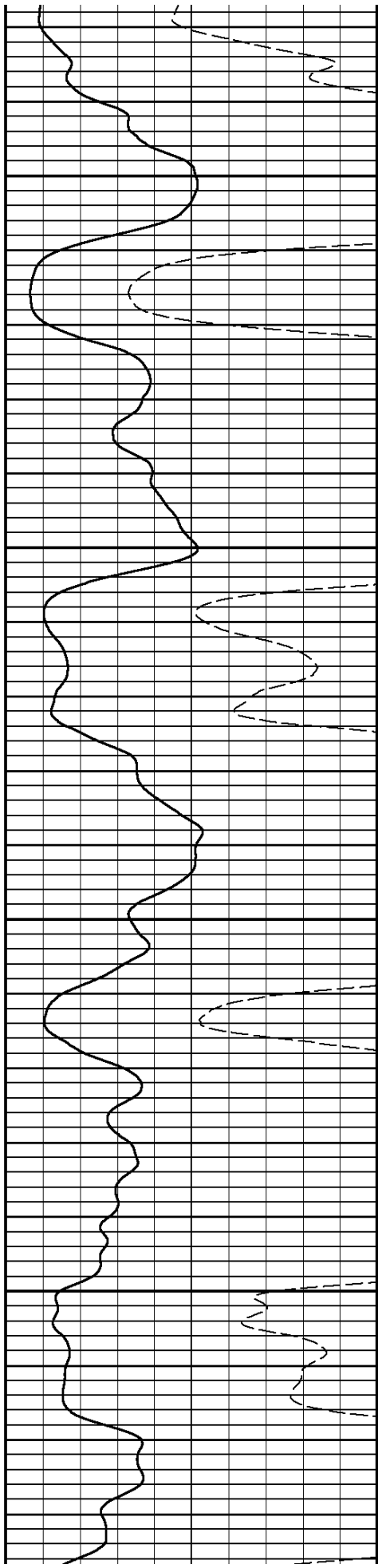

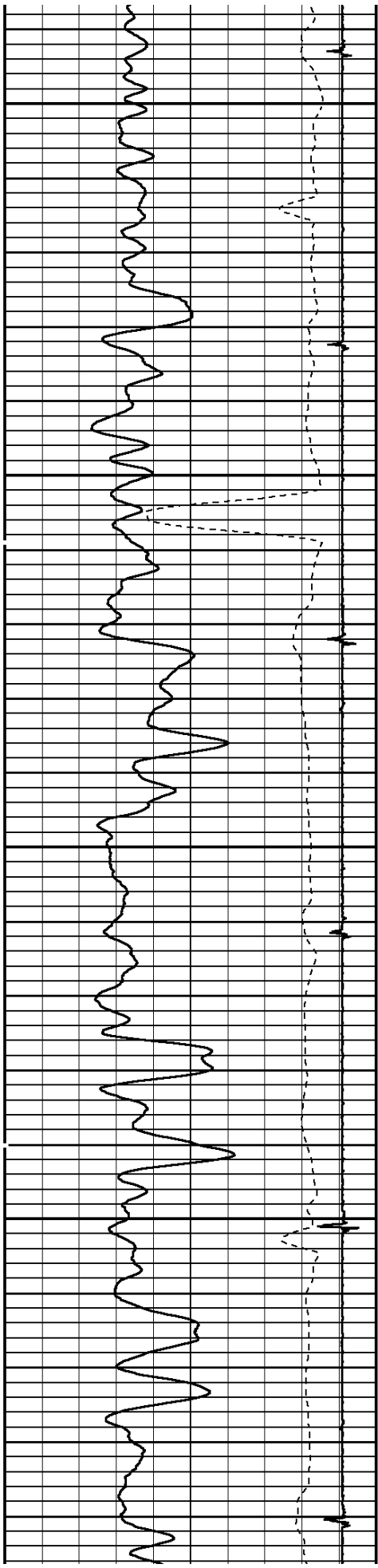

3100

3200

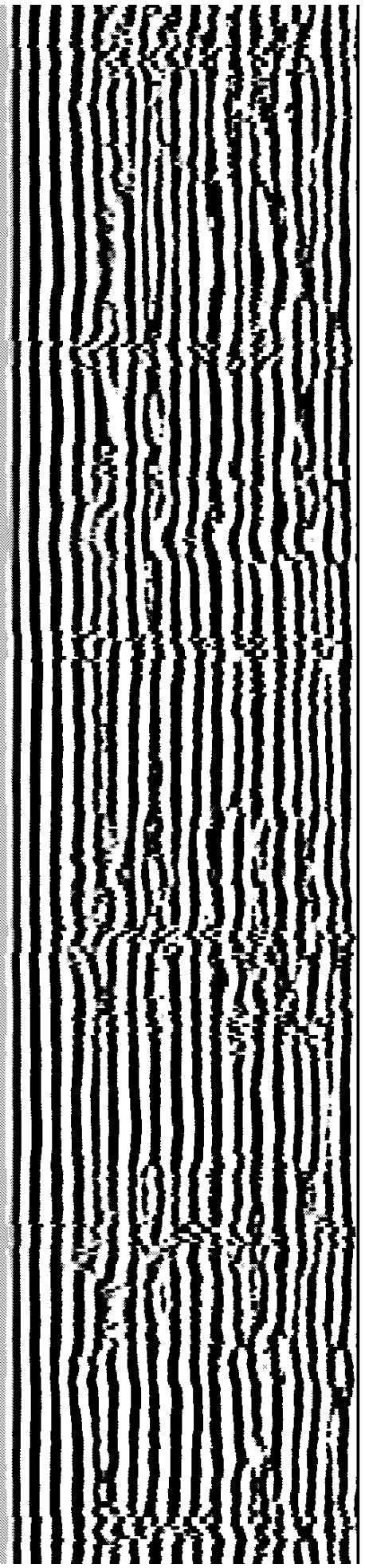
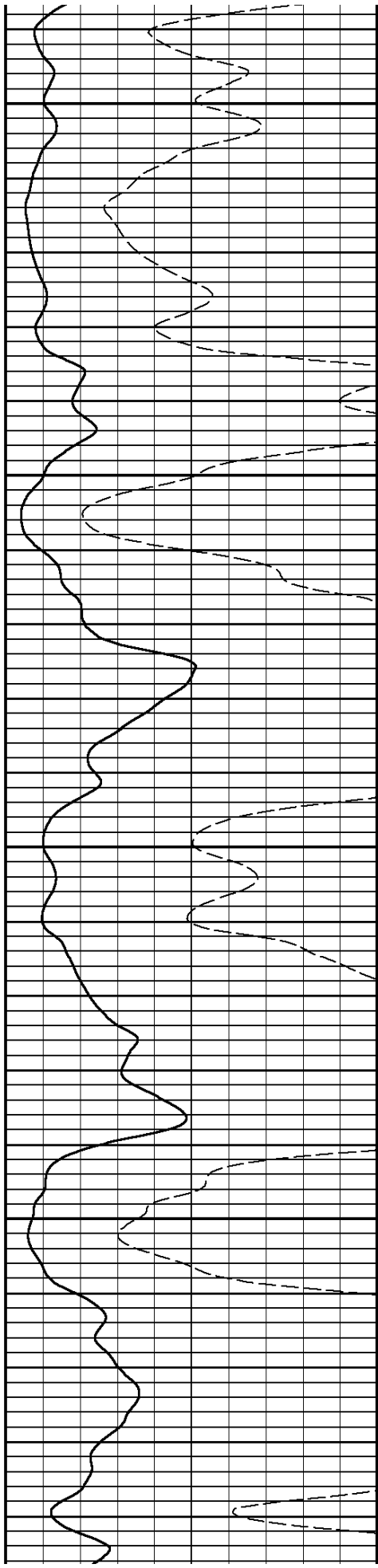

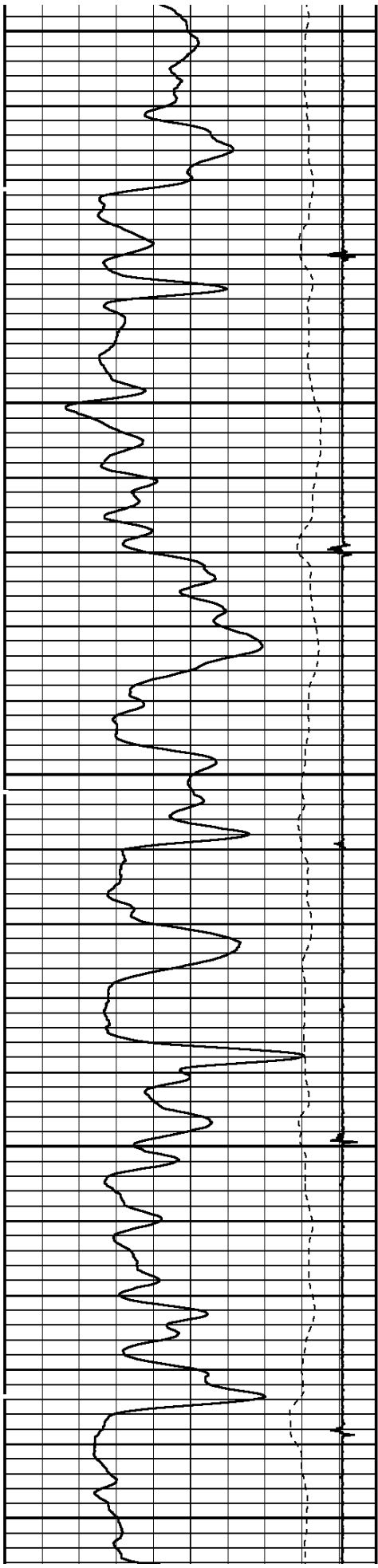

3300

3400

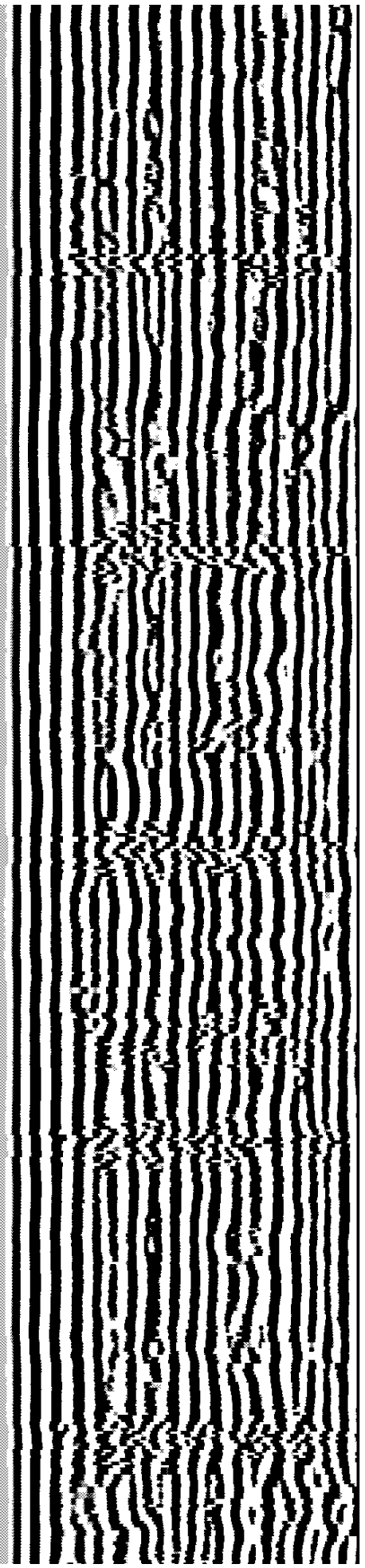
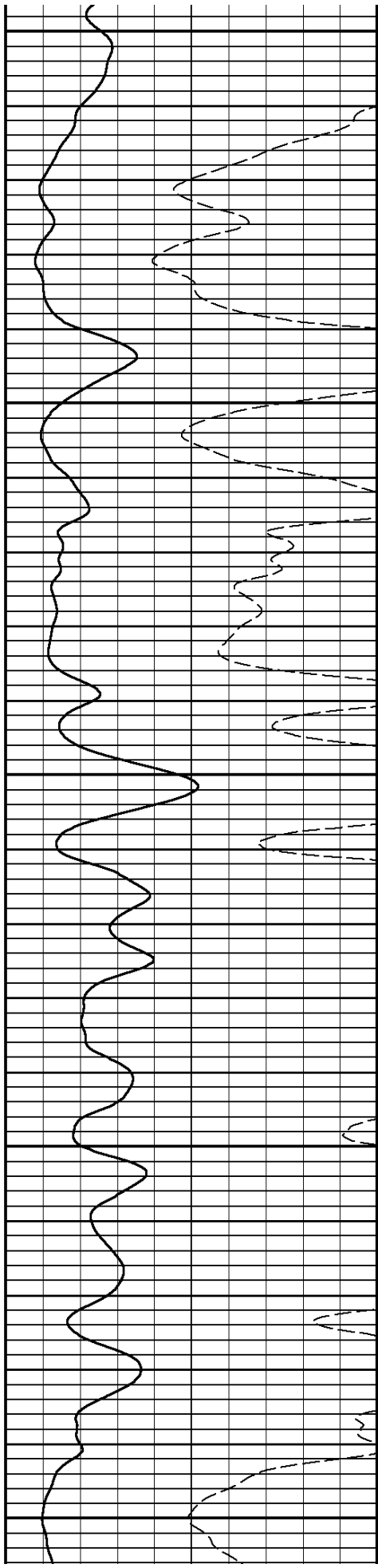

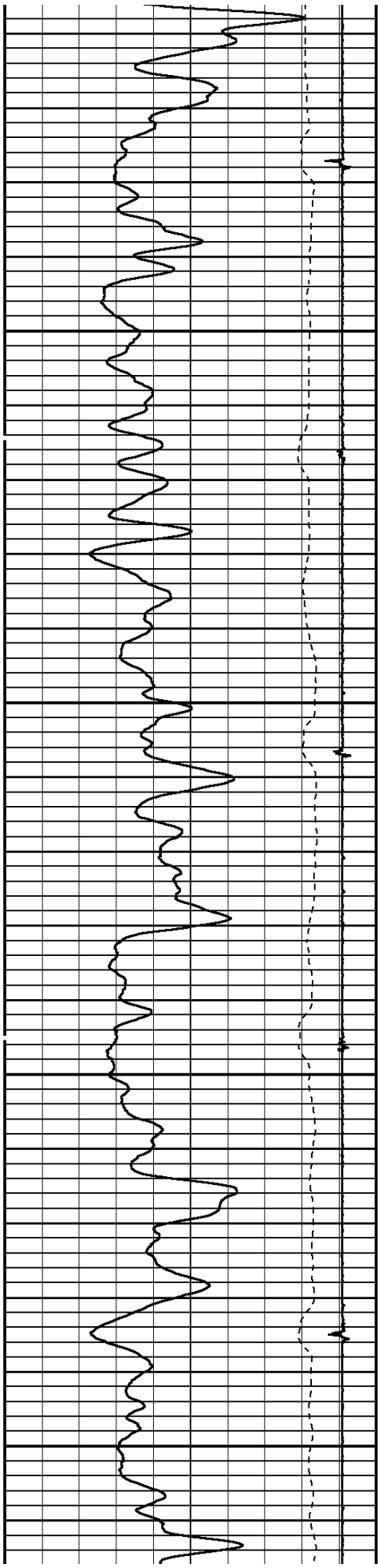

3500

3600

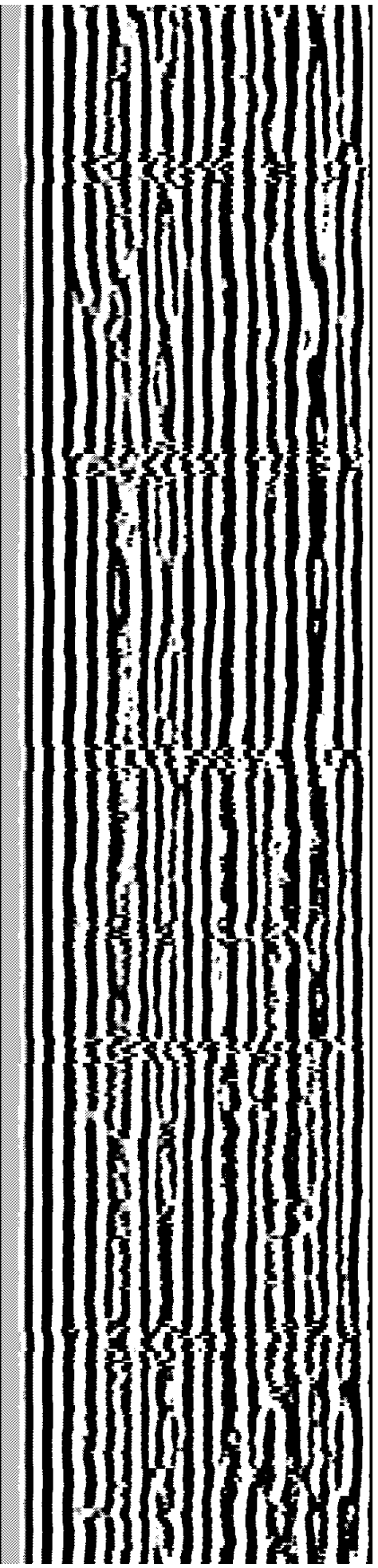
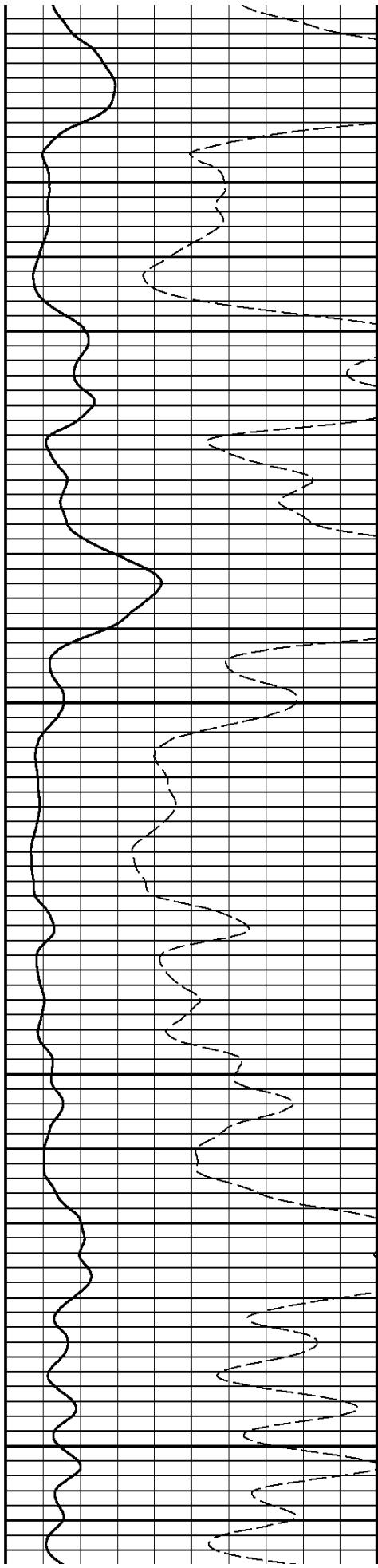

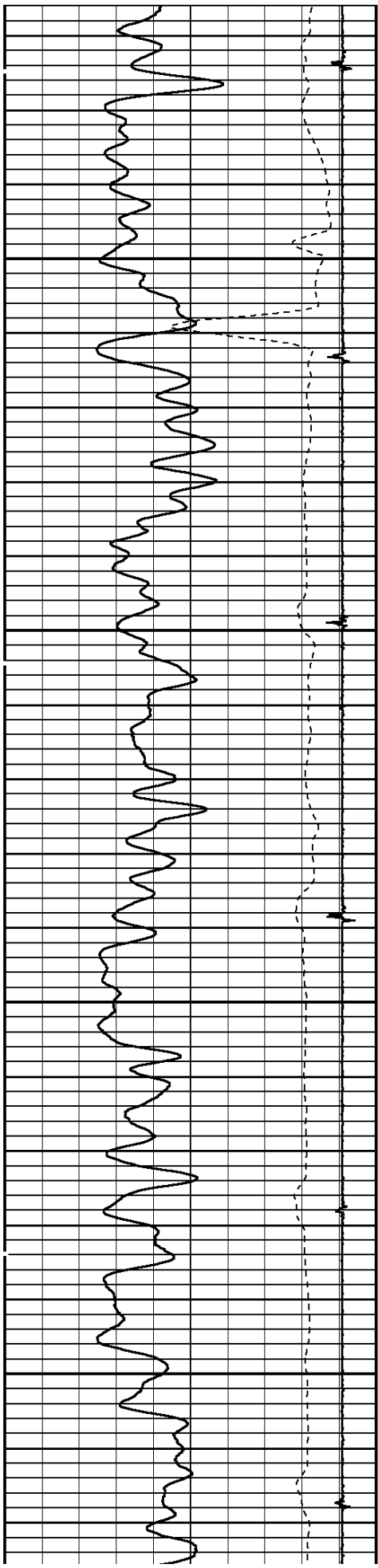

3700

3800

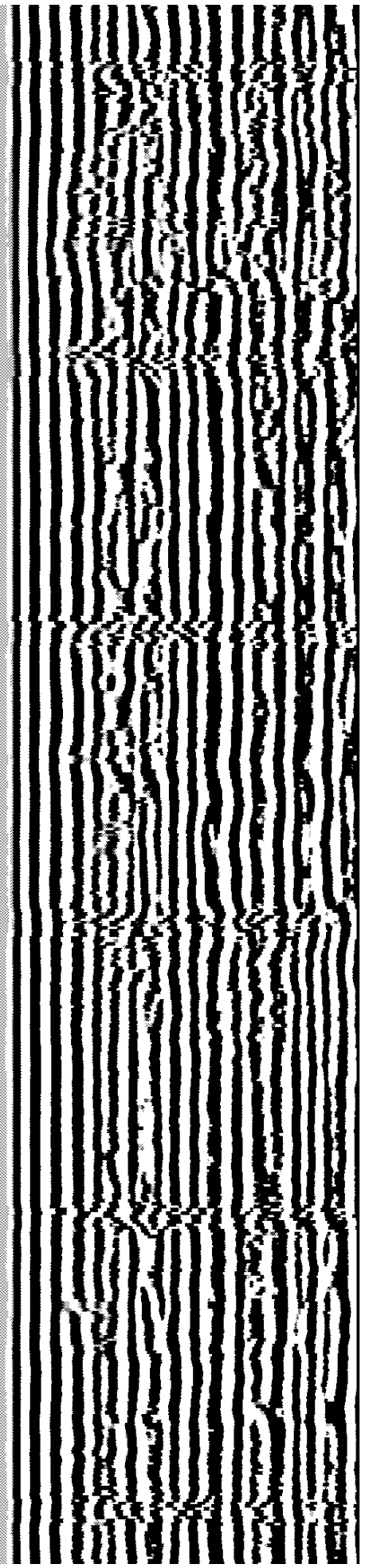
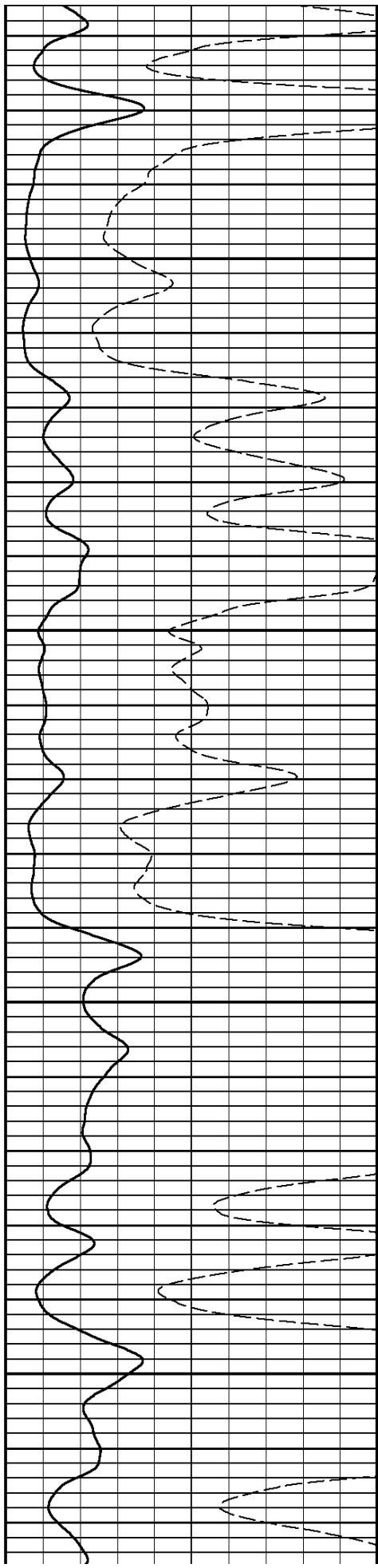

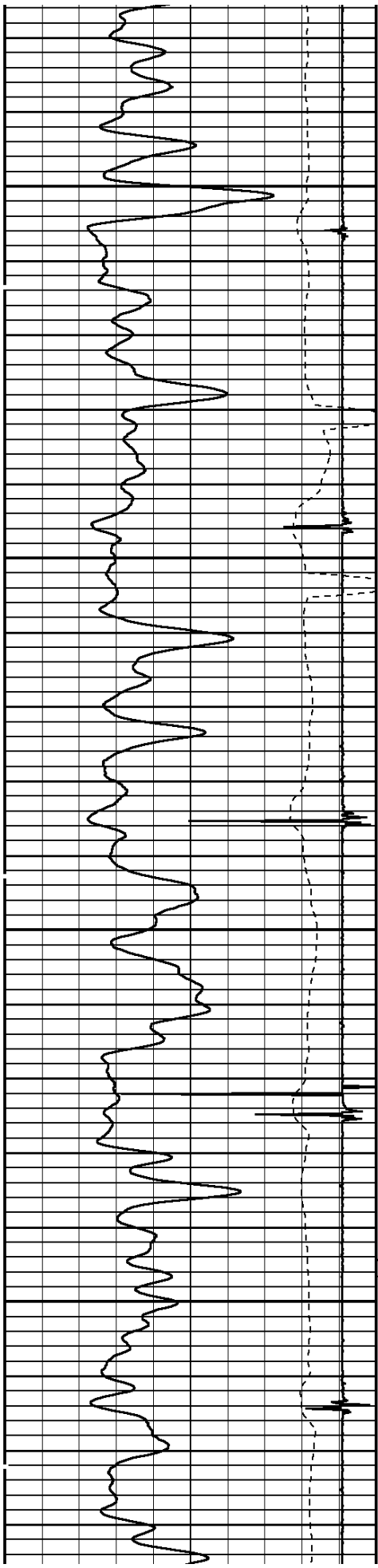

3900

4000

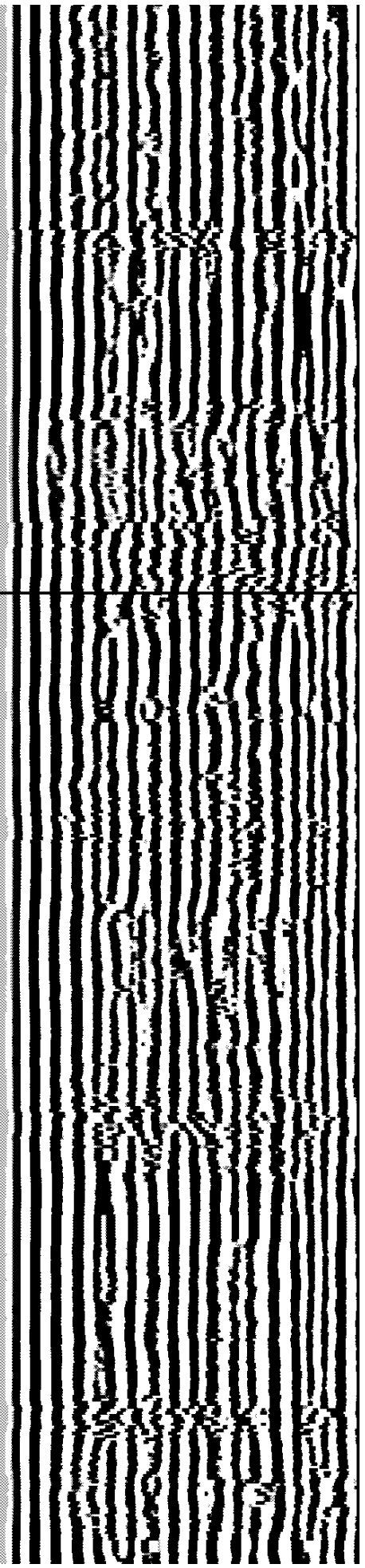
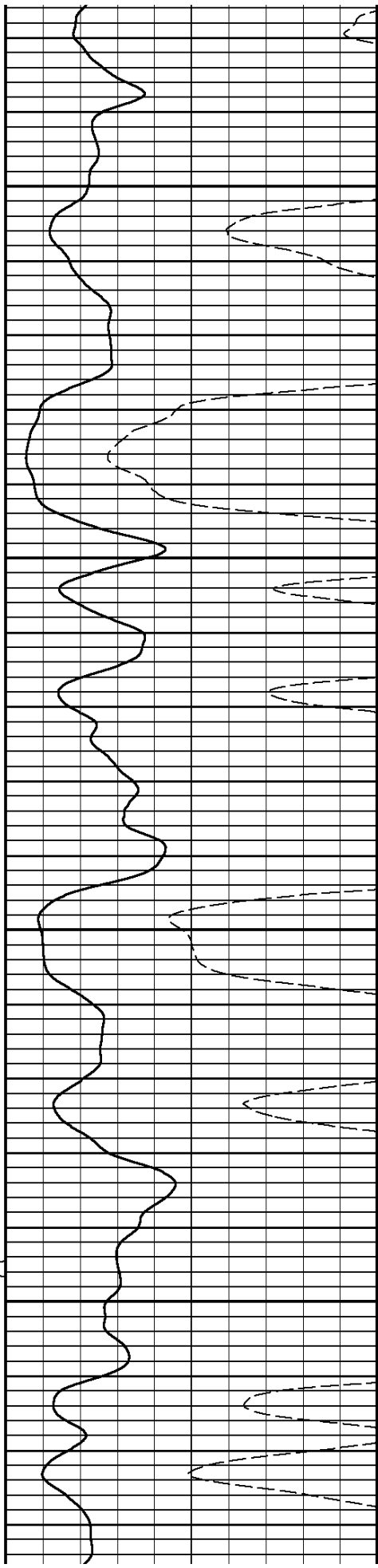

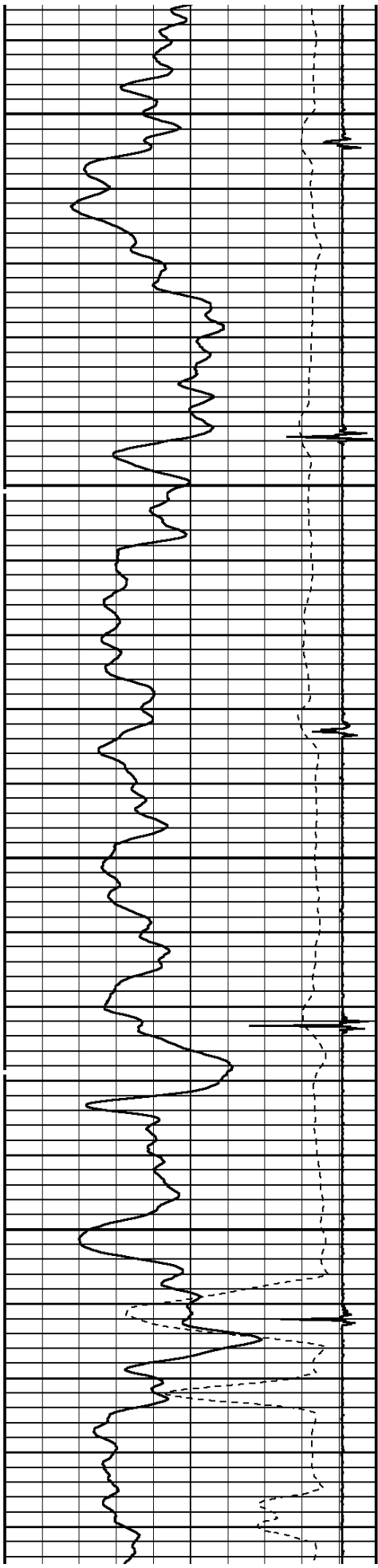

4100

4200

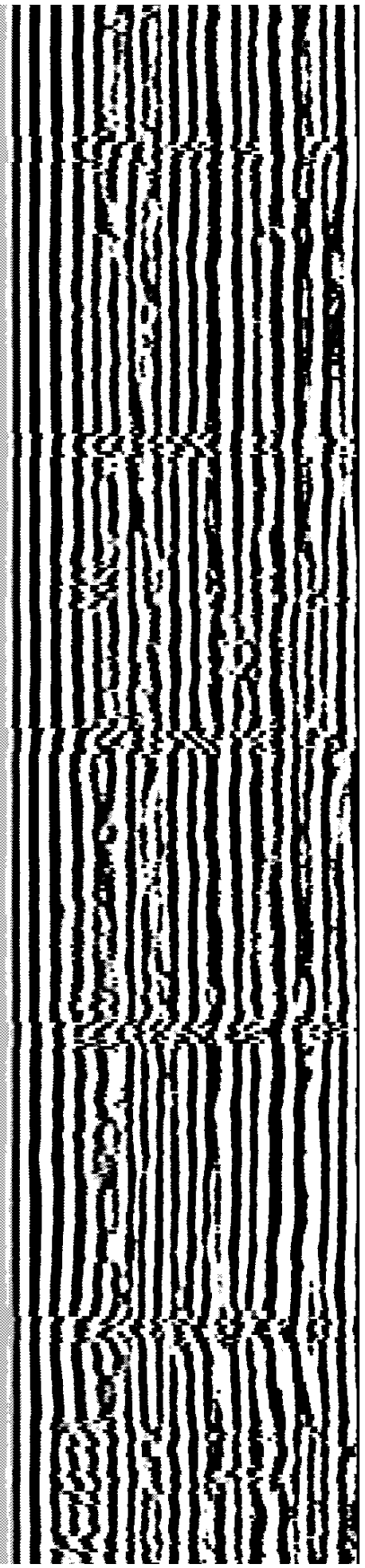
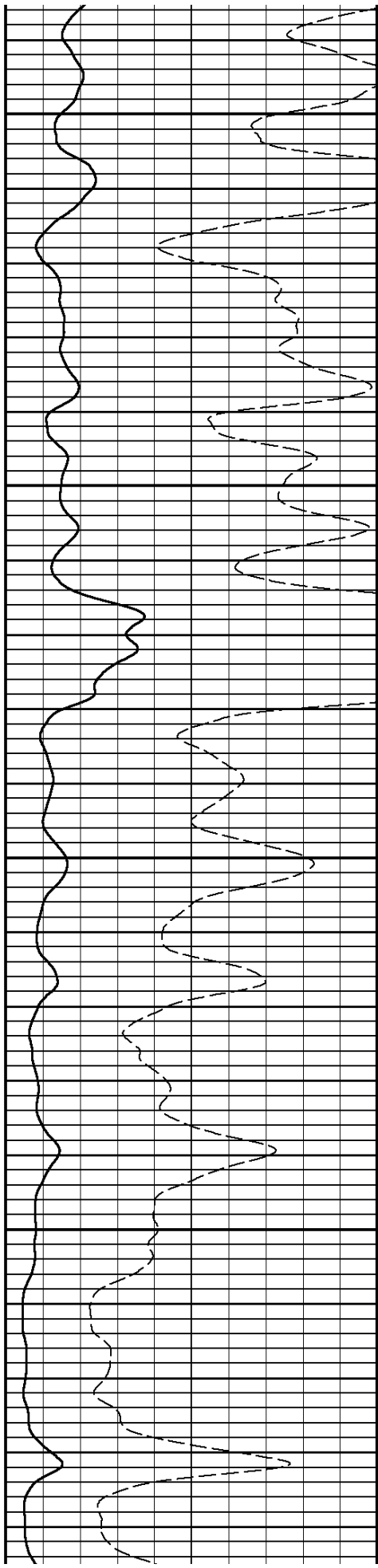

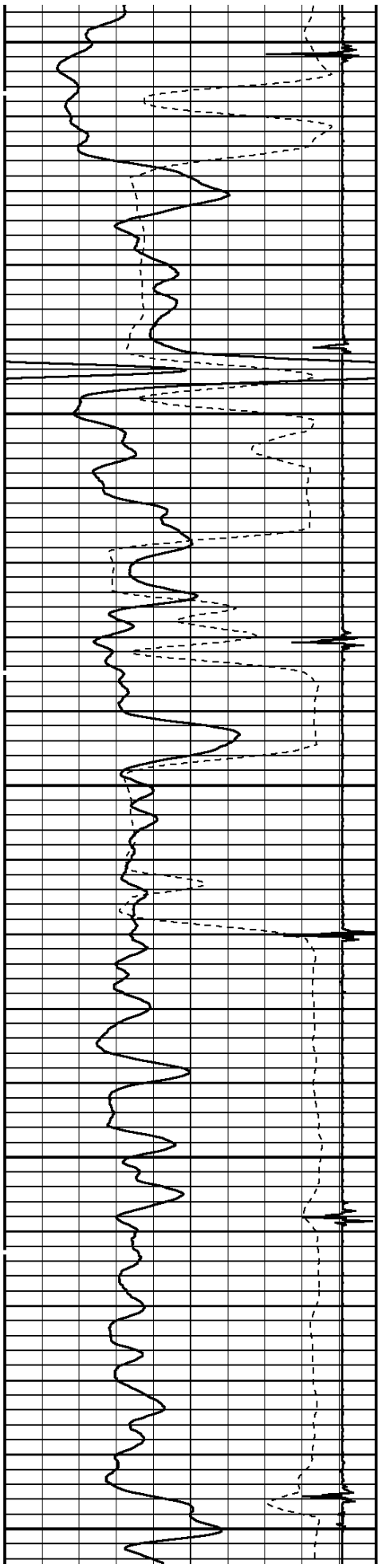

4300

4400

4500

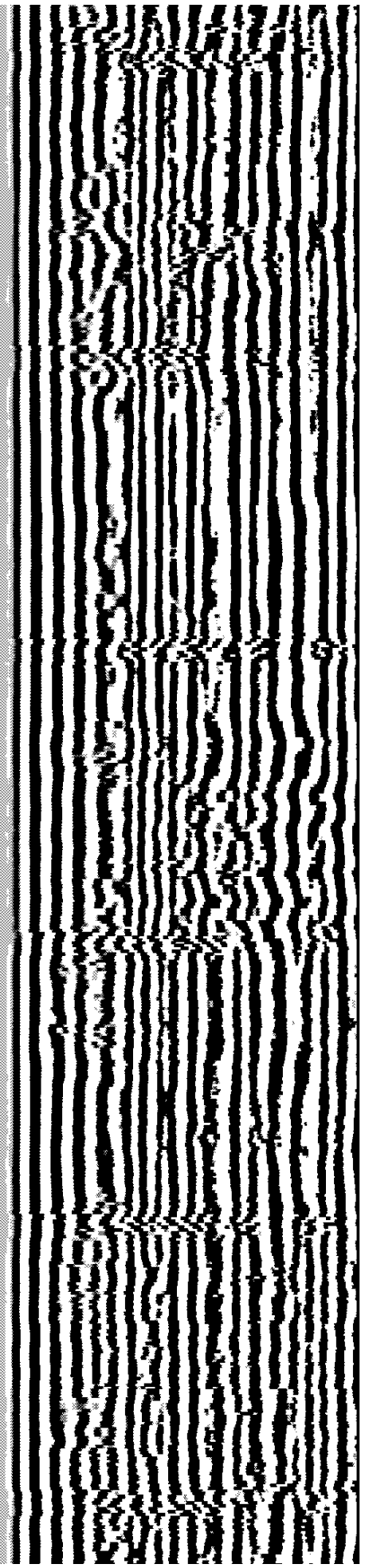
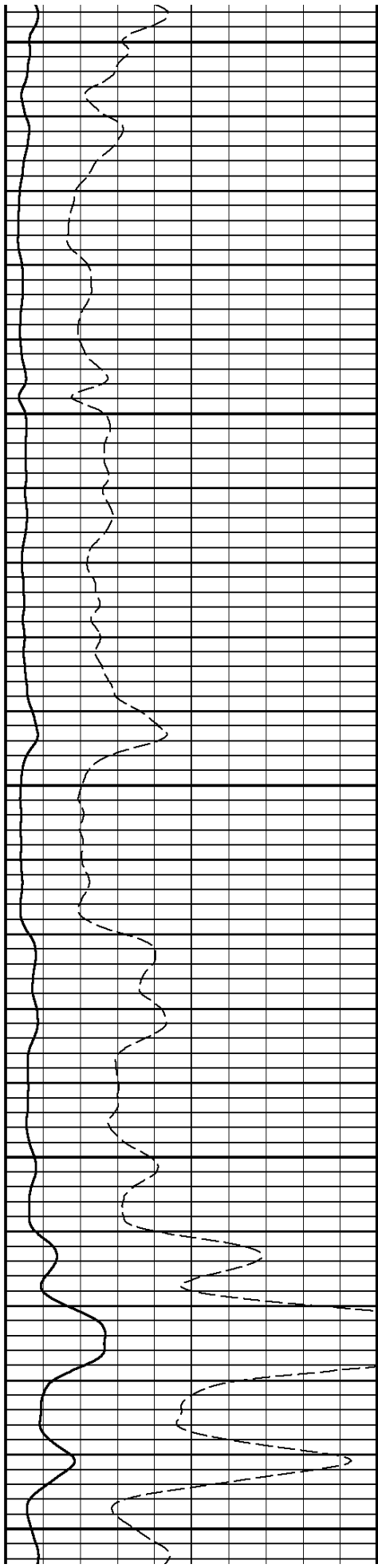

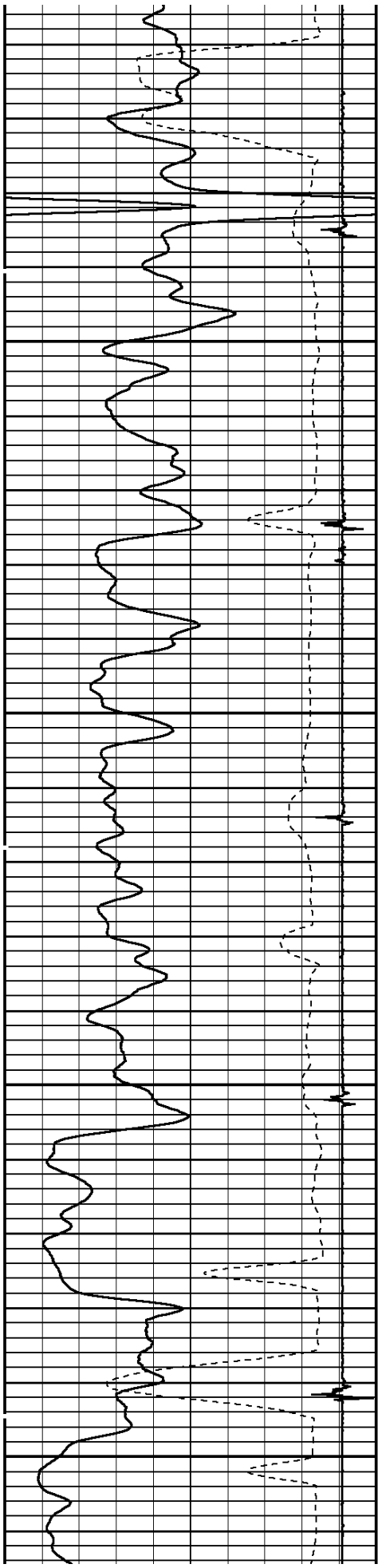

4600

4700

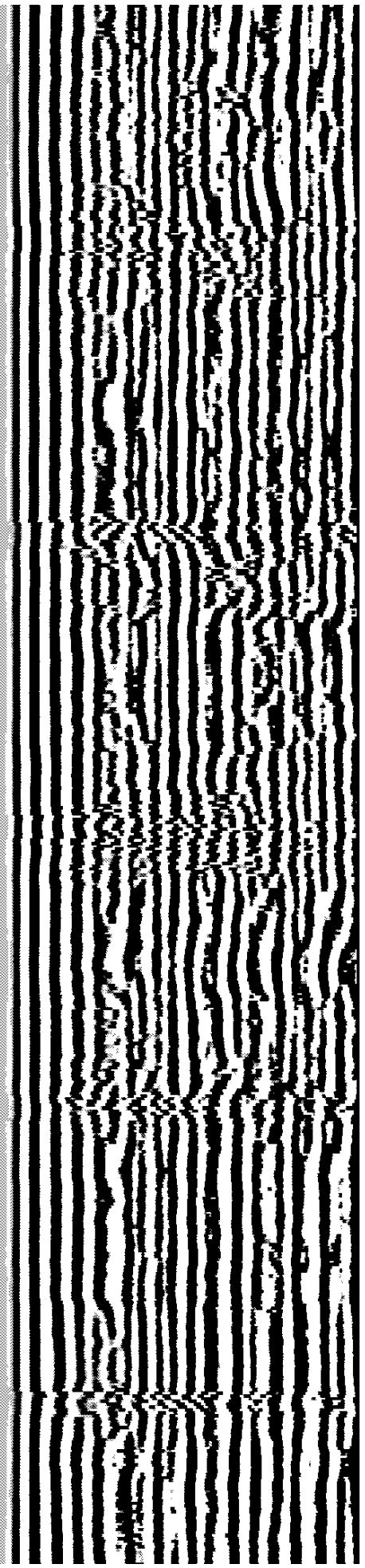
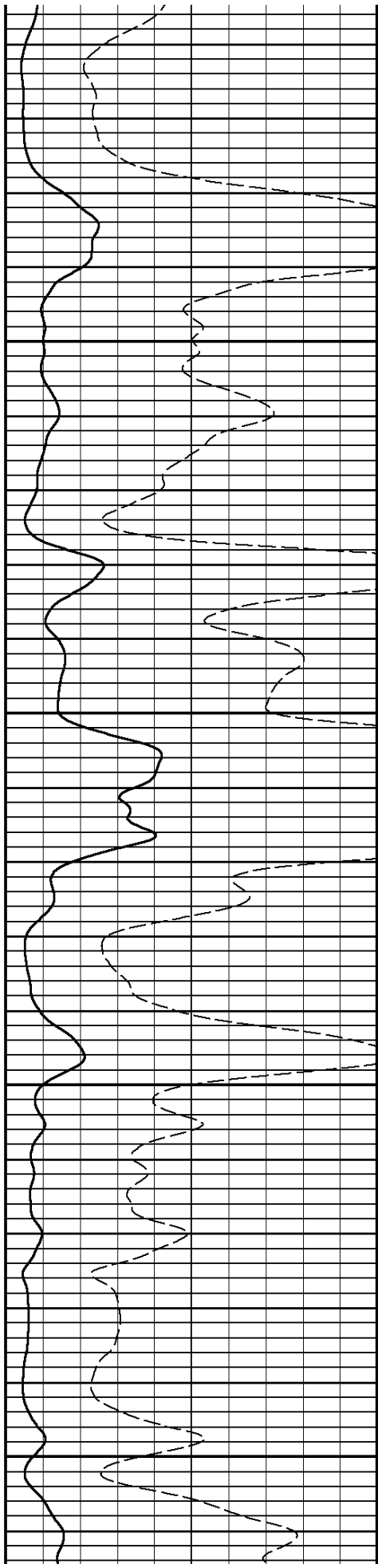

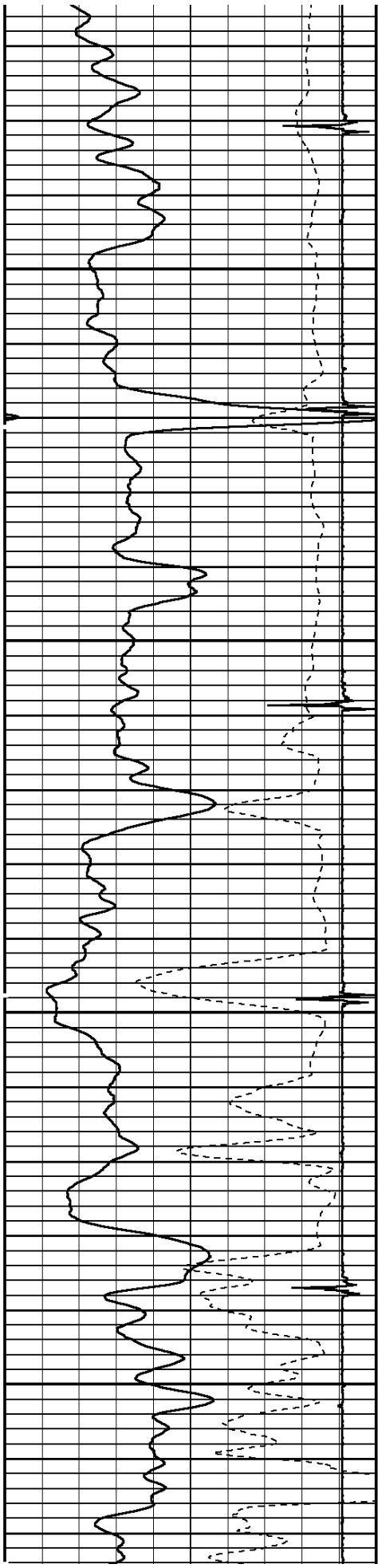

4800

4900

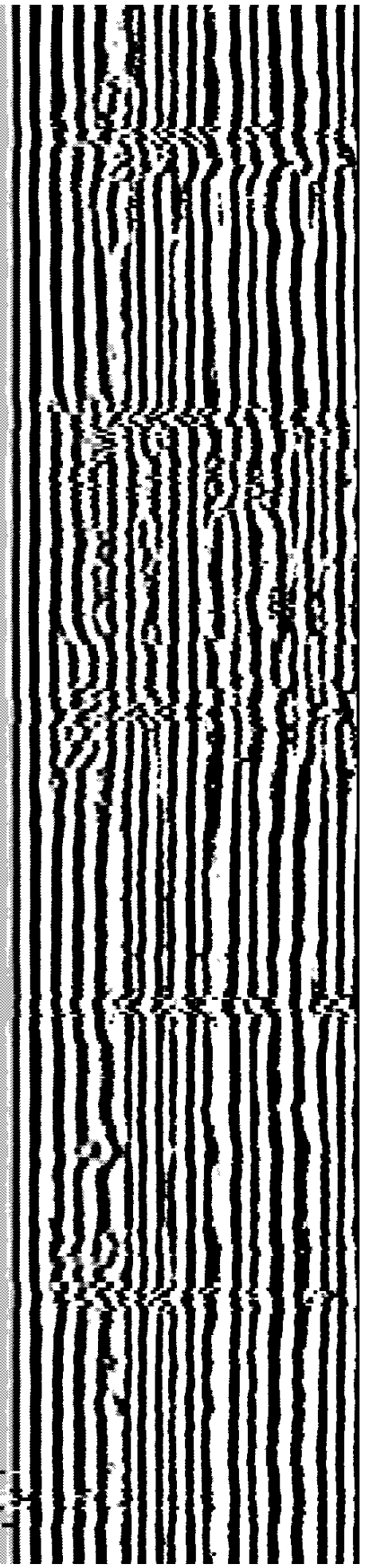
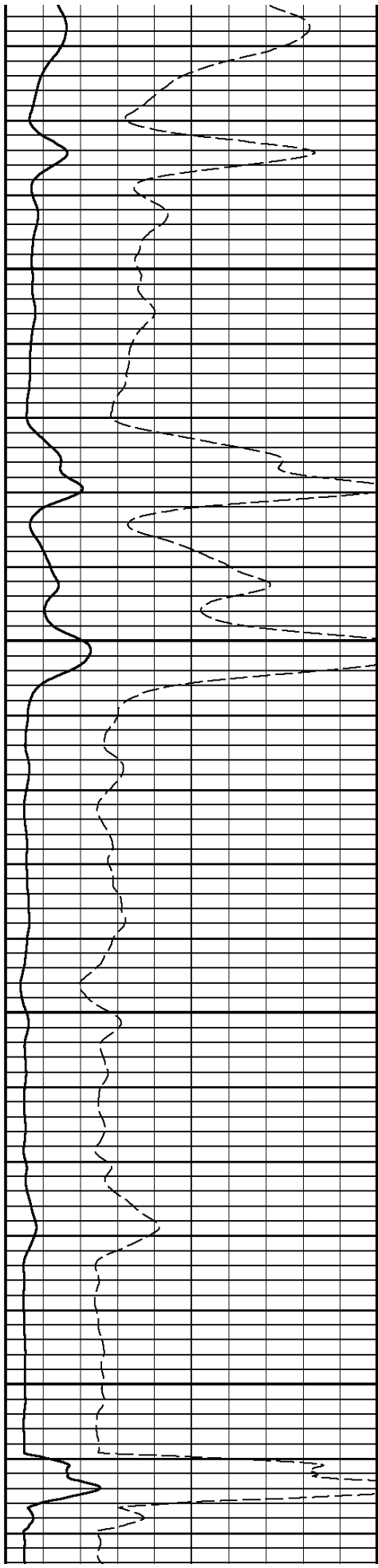

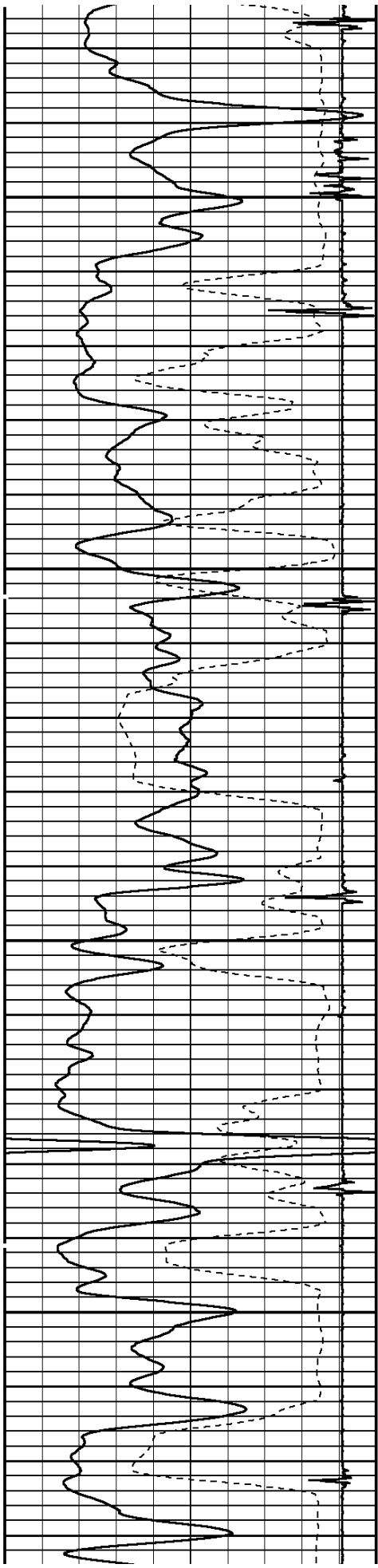

5000

5100

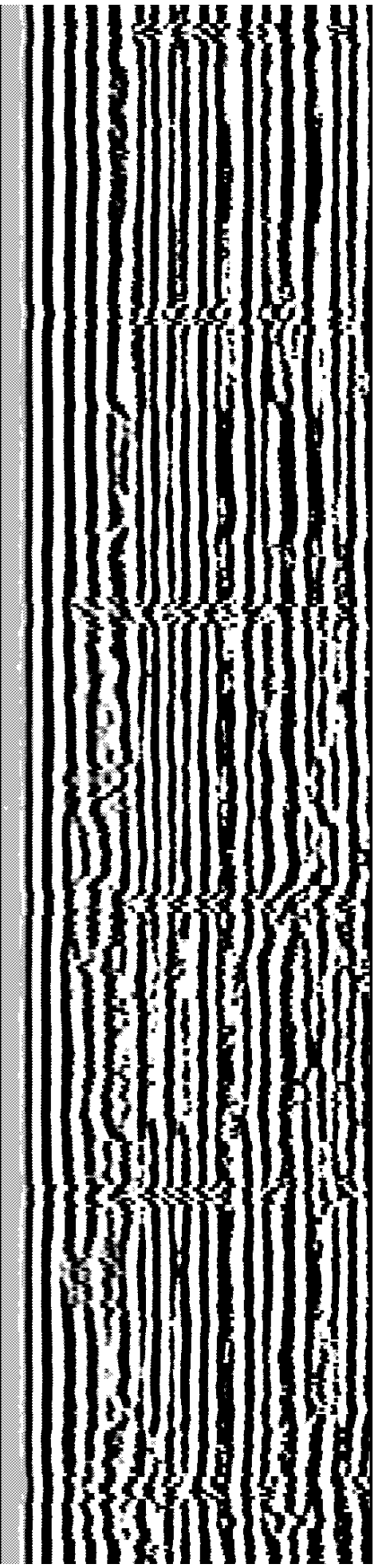
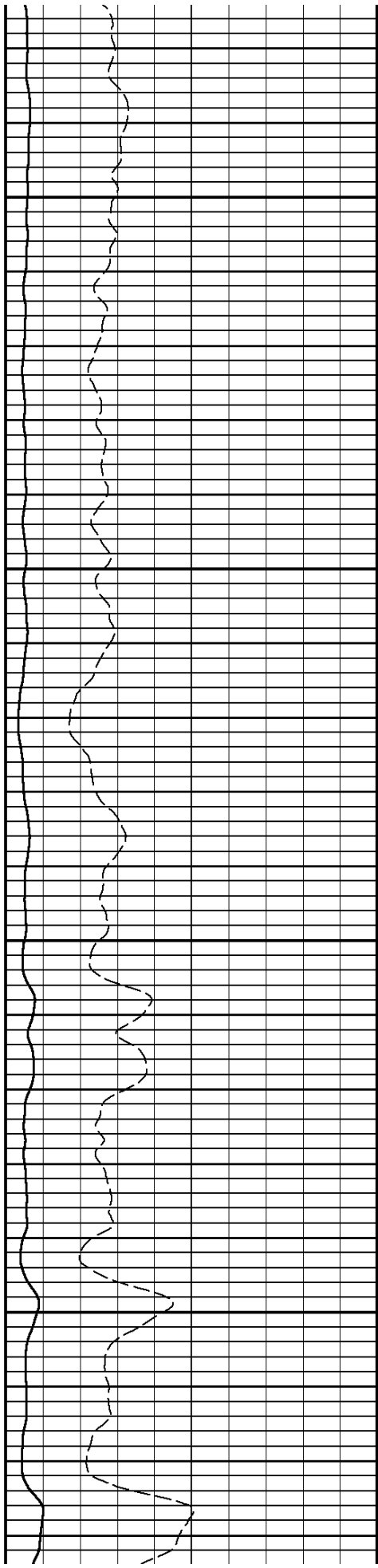

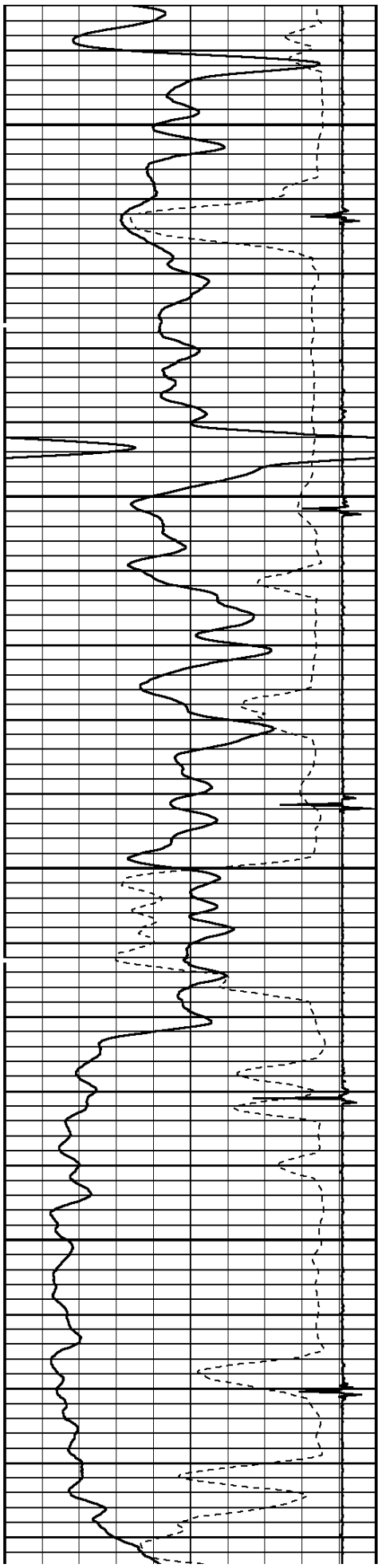

5200

5300

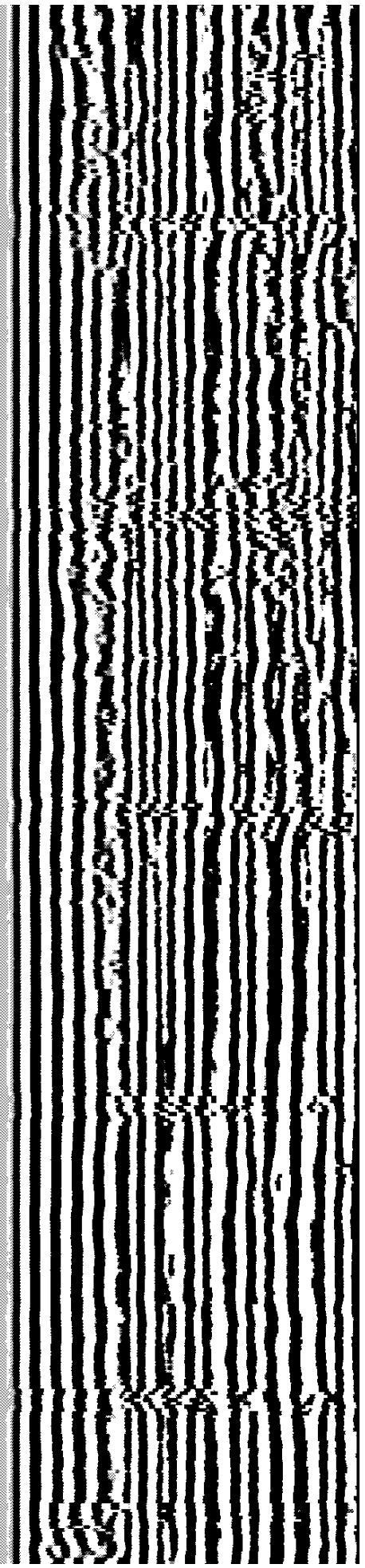
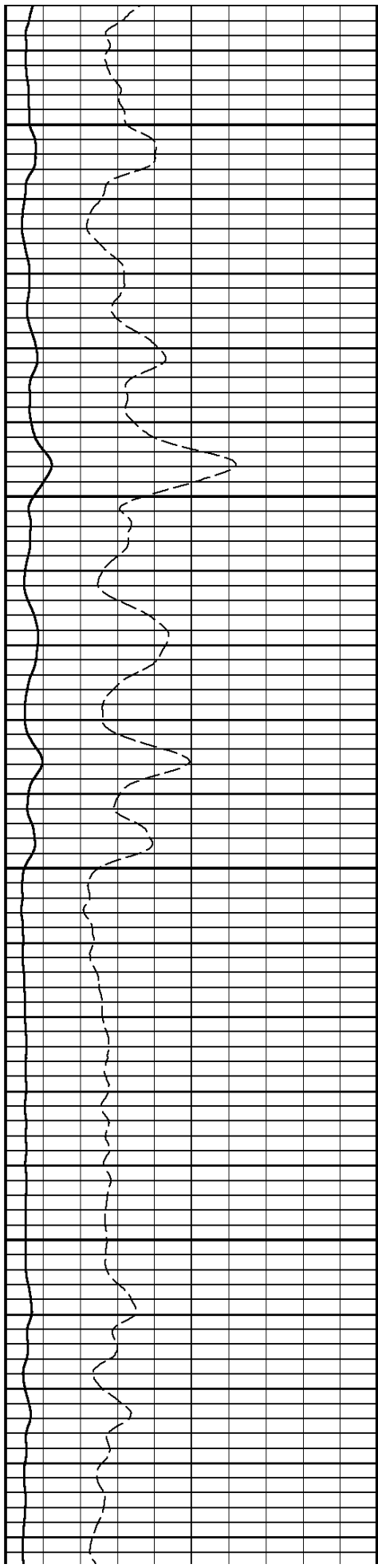

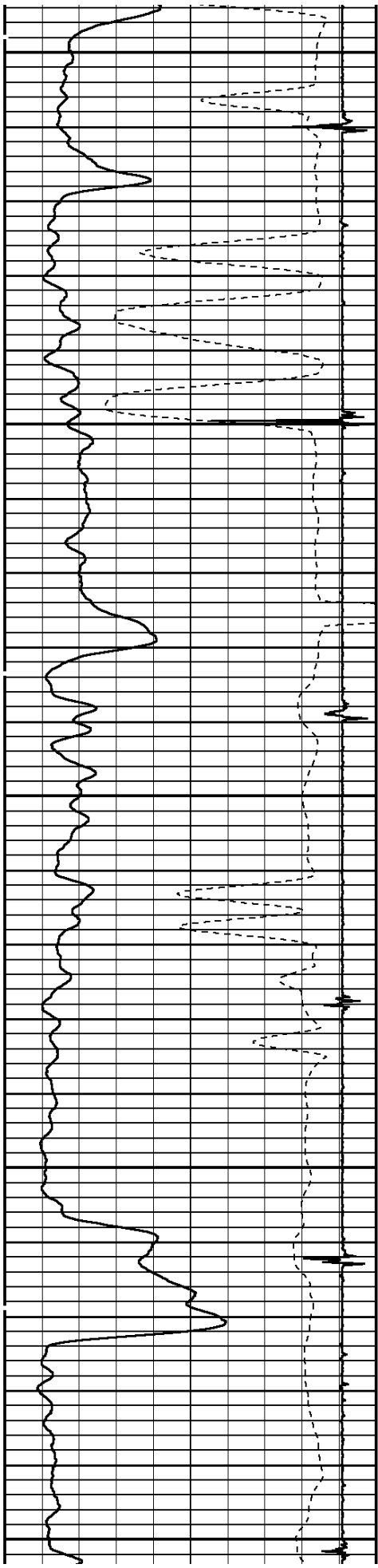

5400

5500

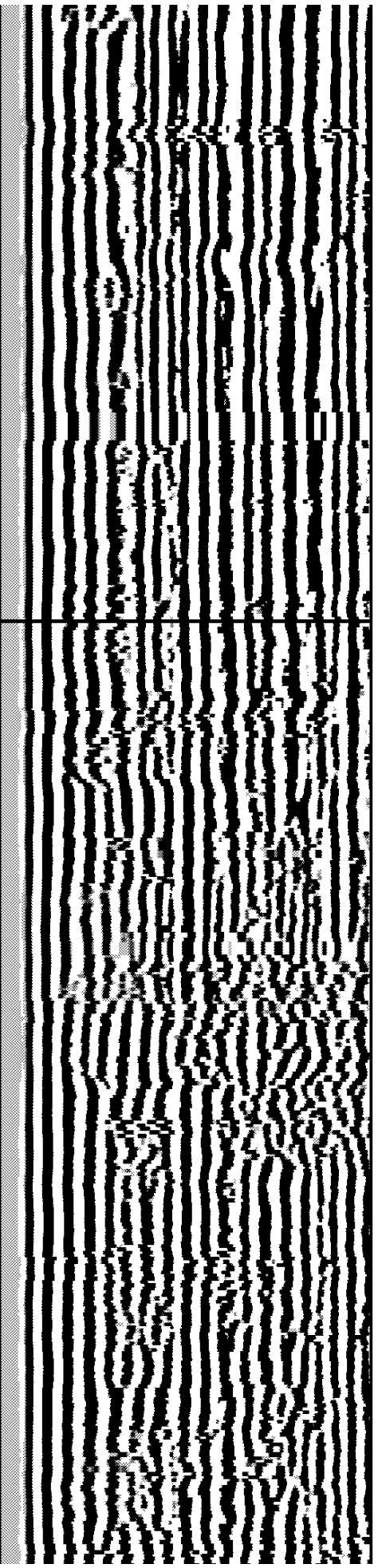
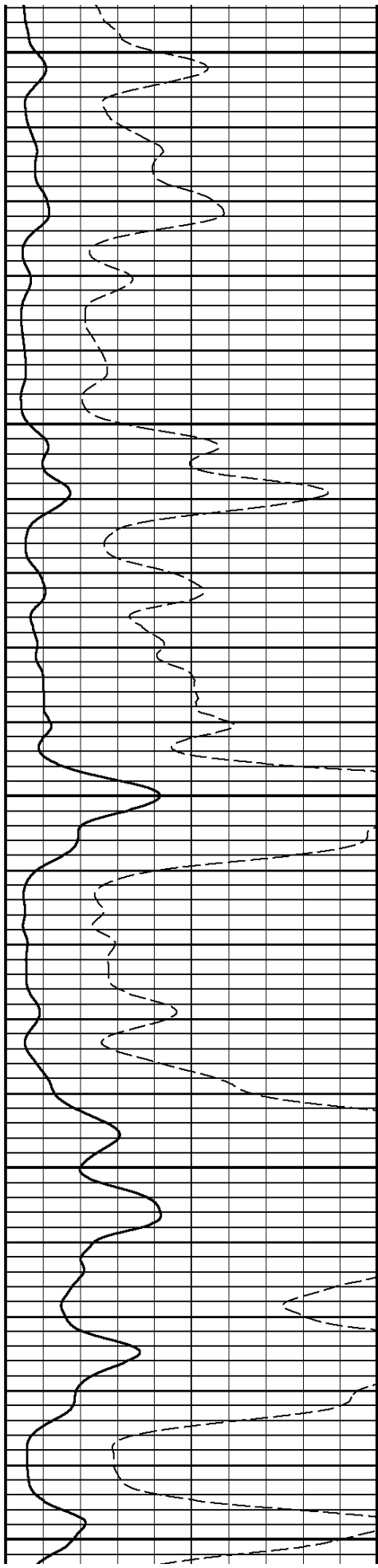

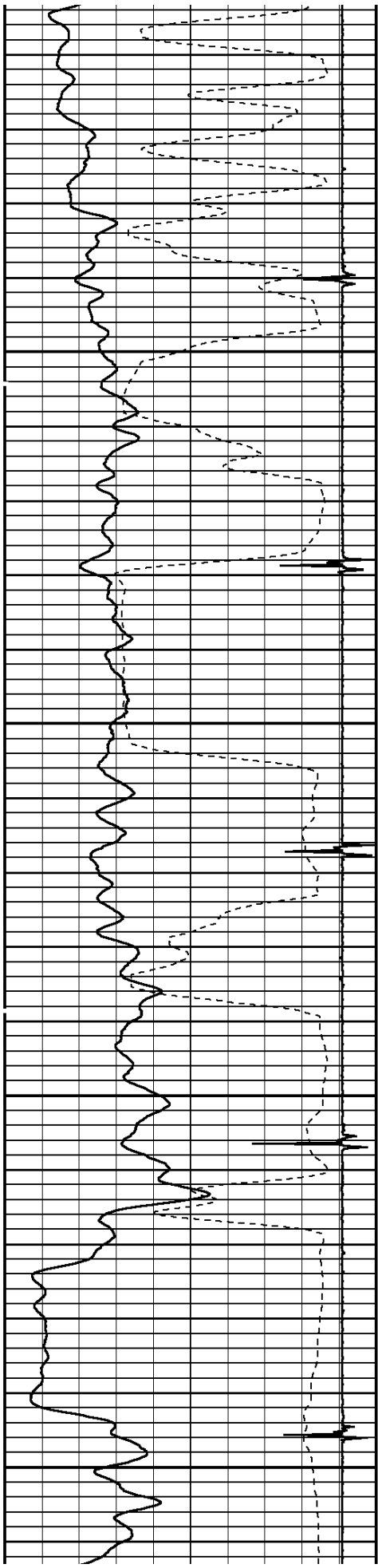

5600

5700

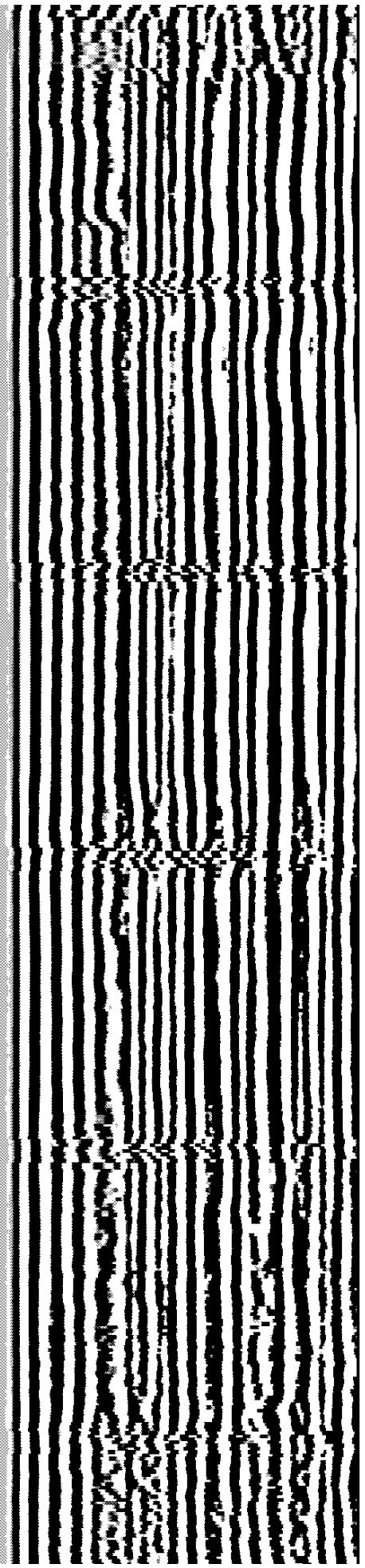
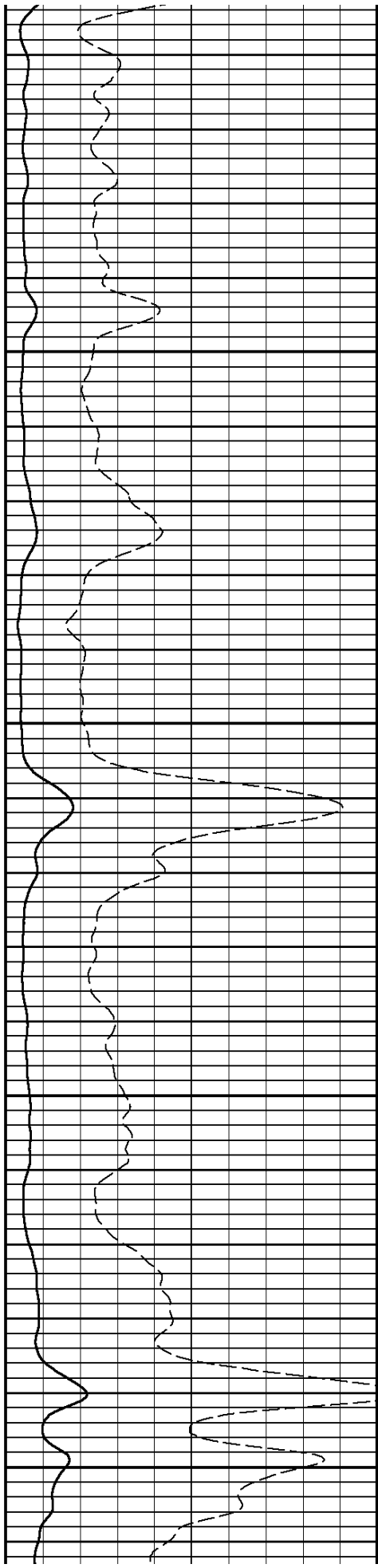

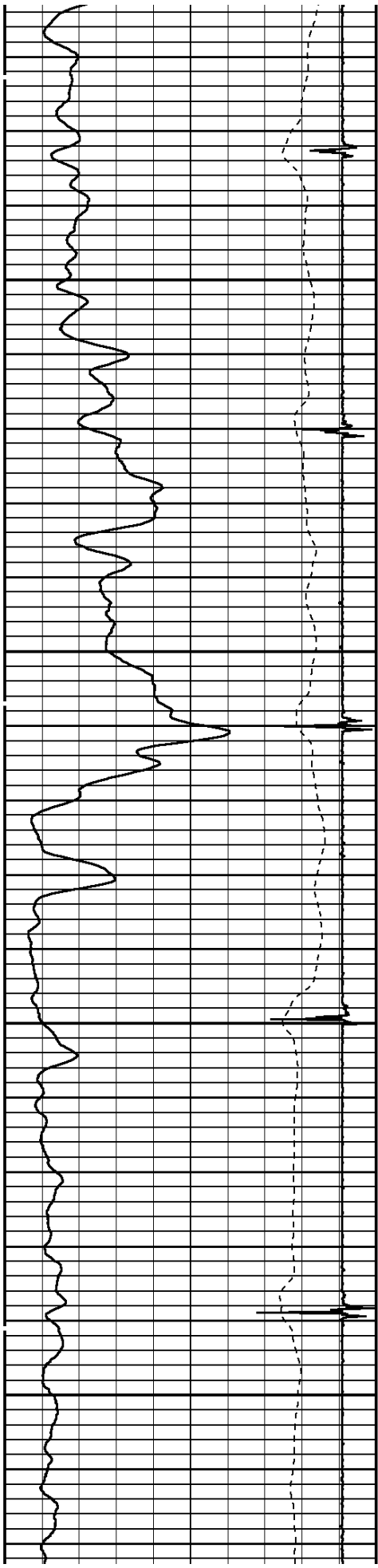

5800

5900

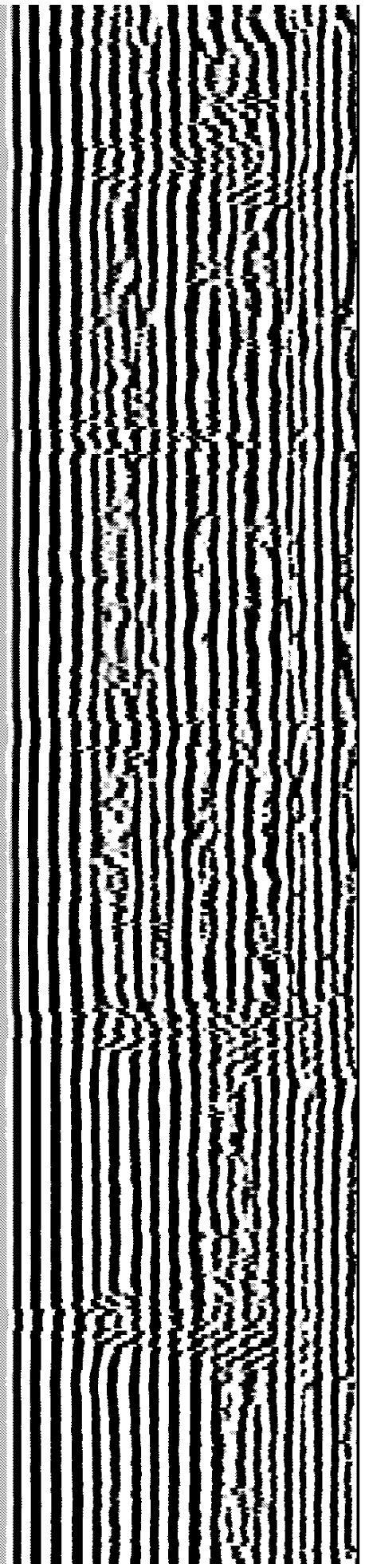
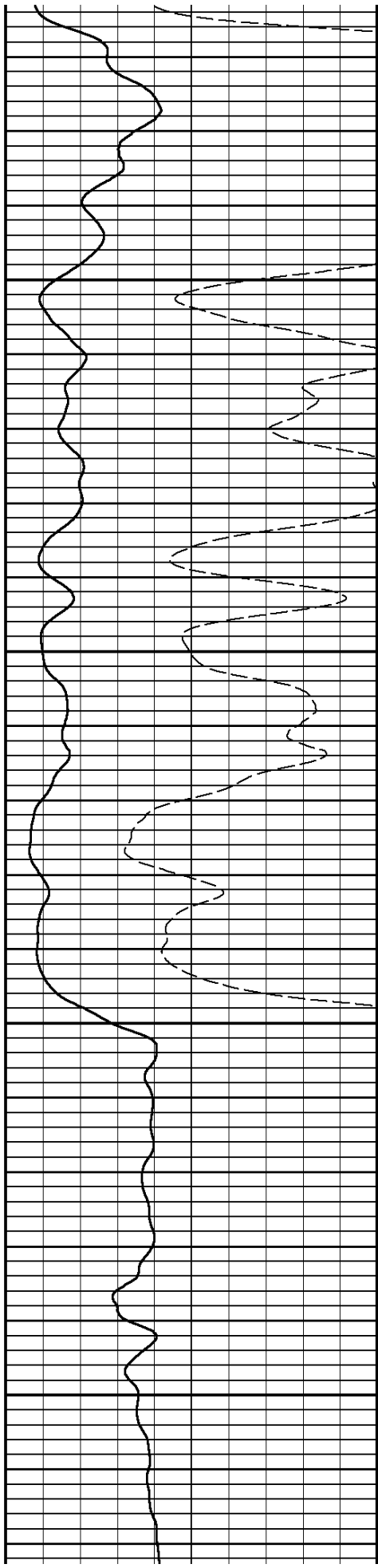

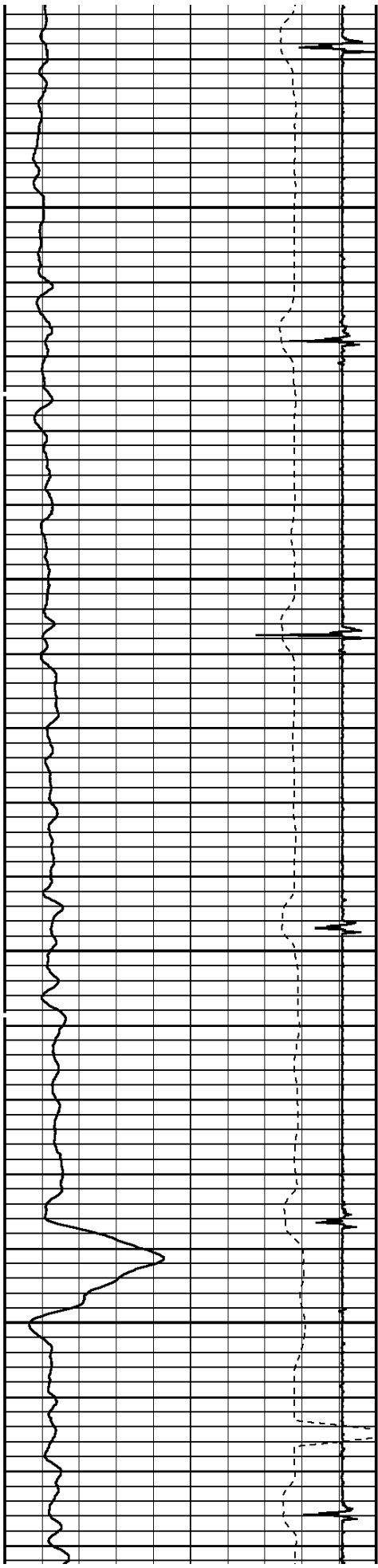

6000

6100

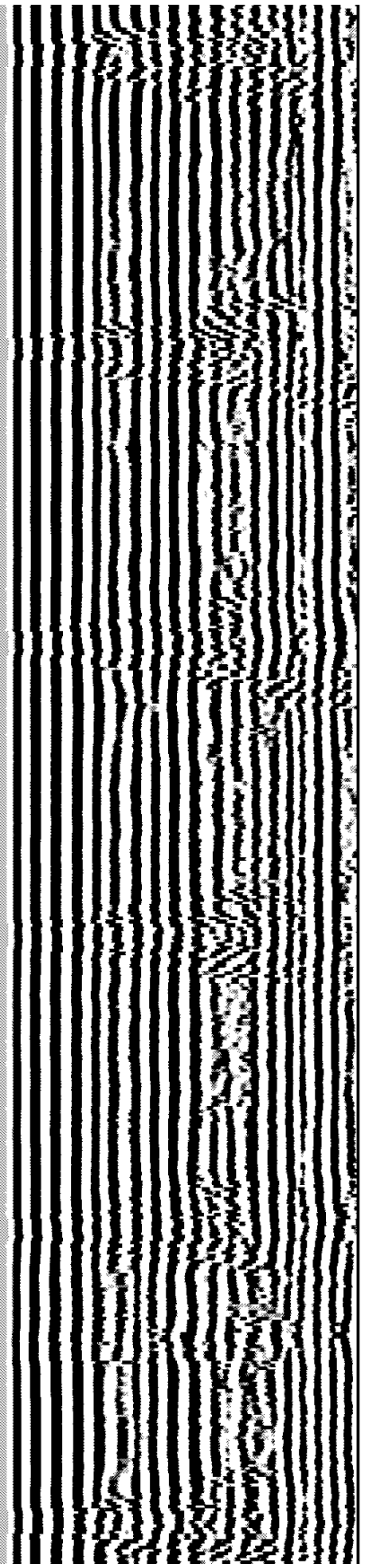
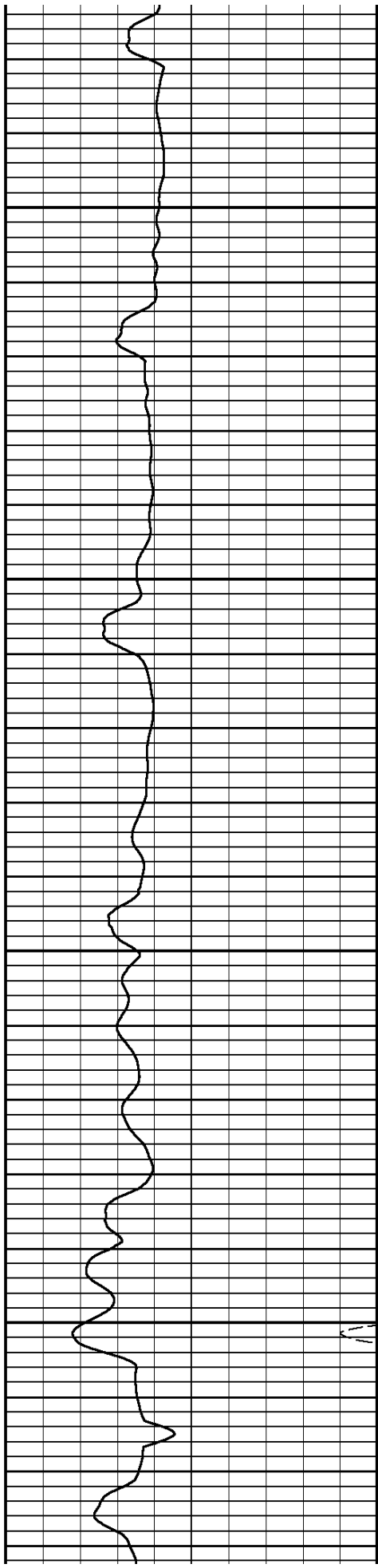

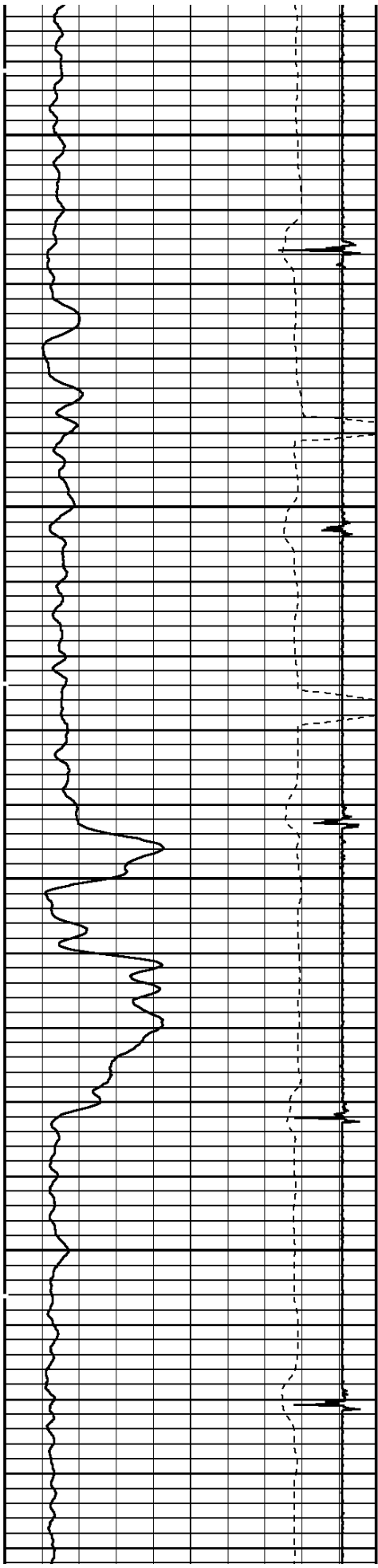

6200

6300

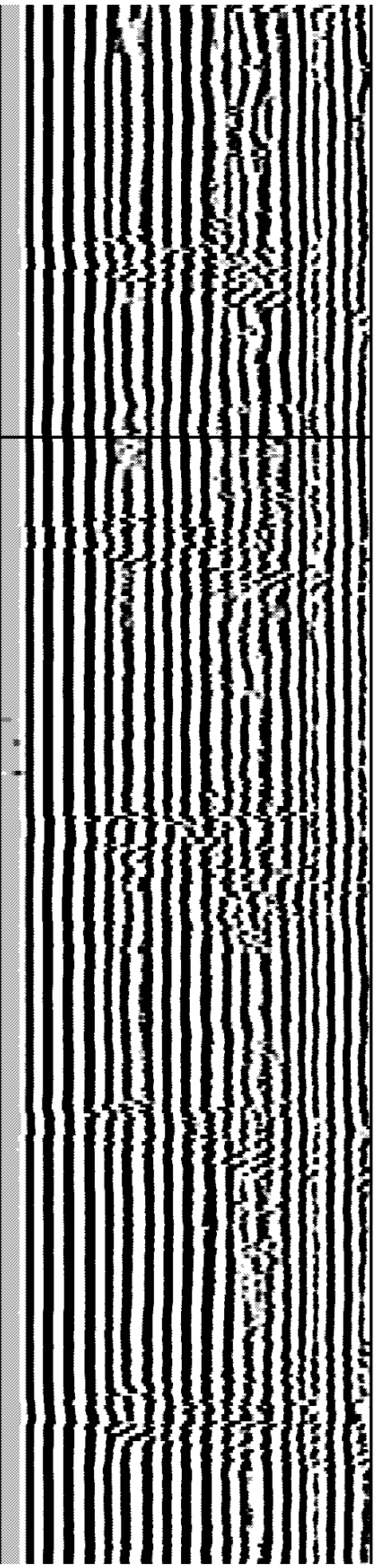
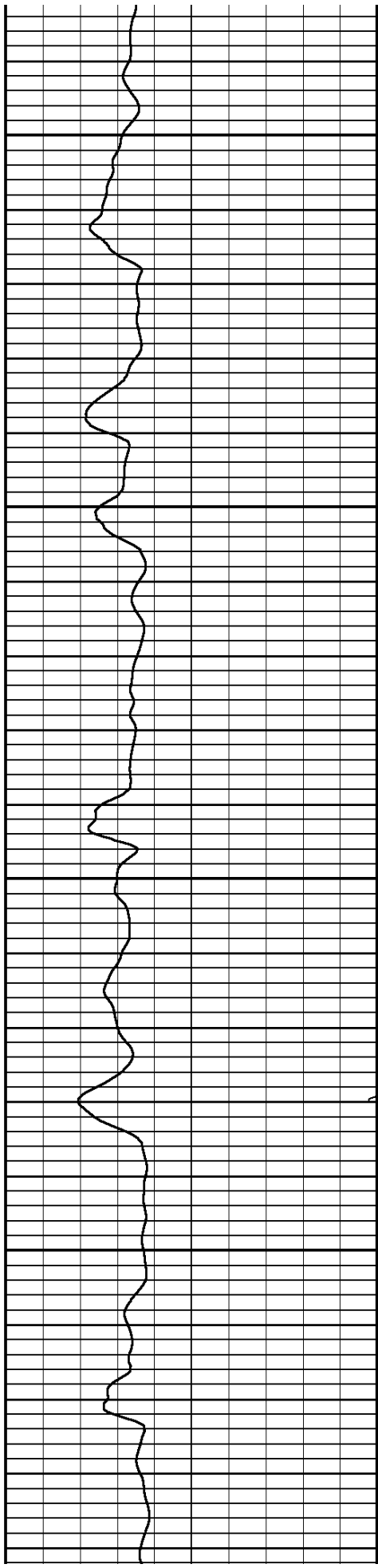

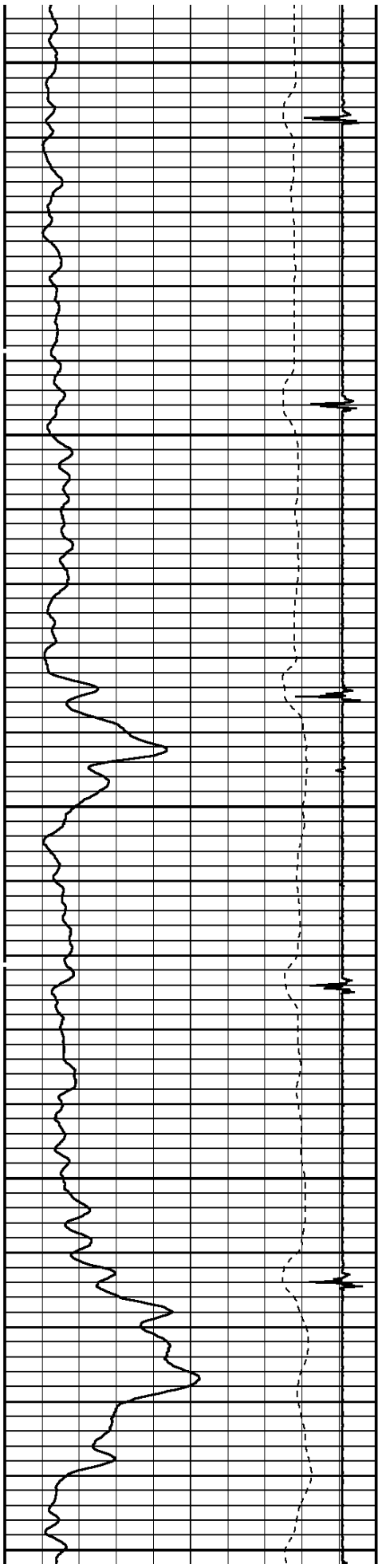

6400

6500

6600

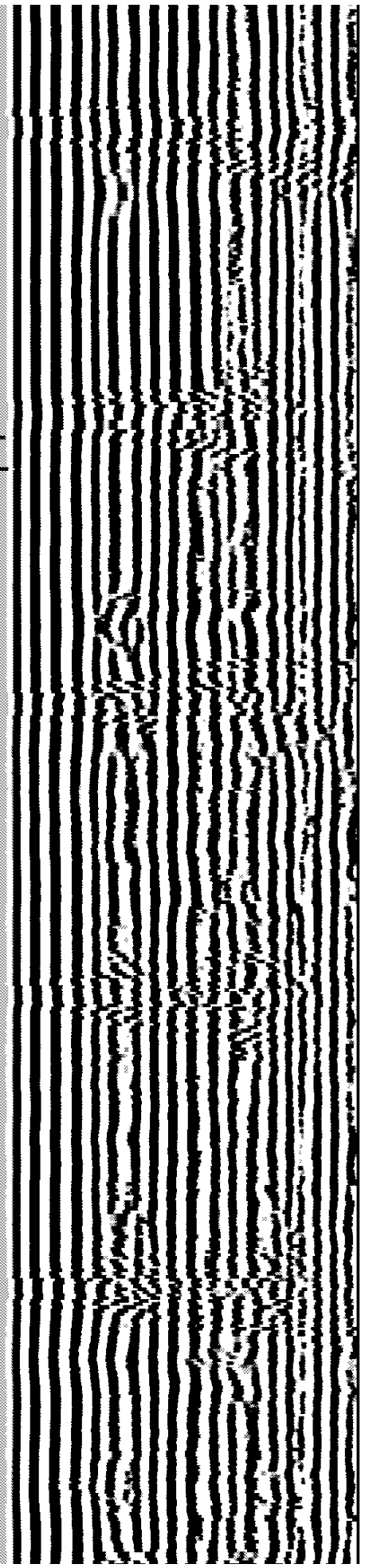
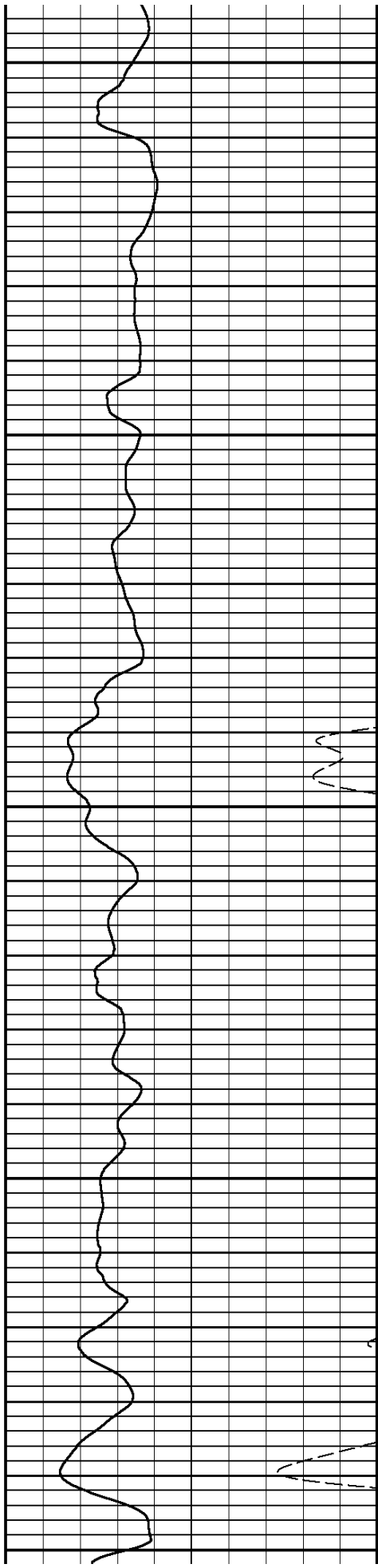

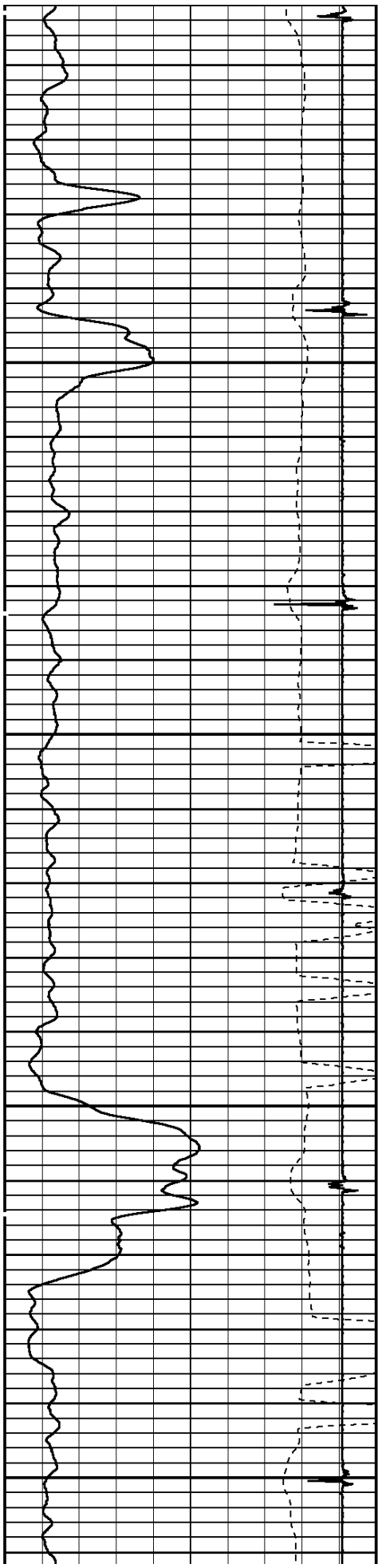

6700

6800

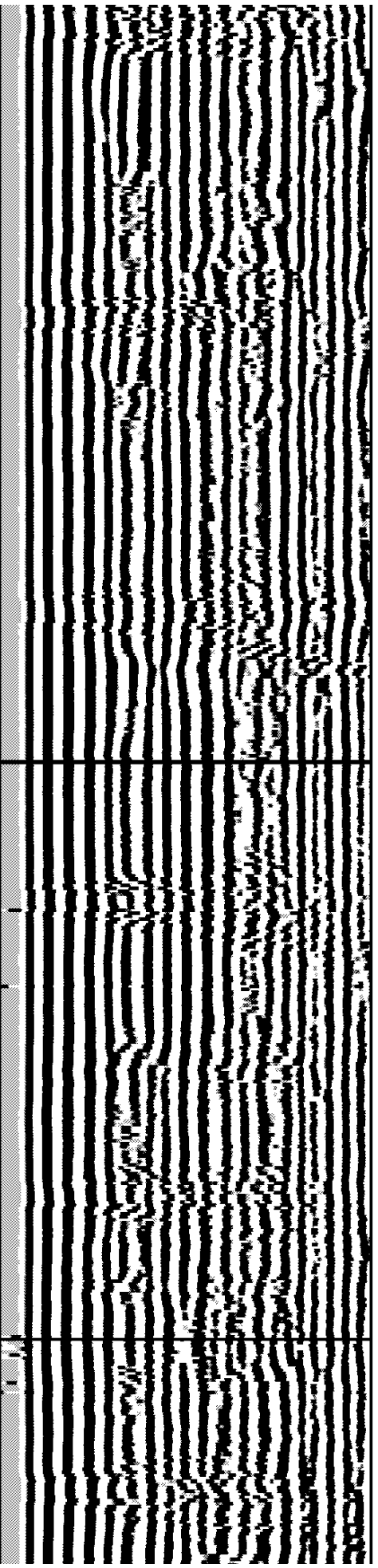
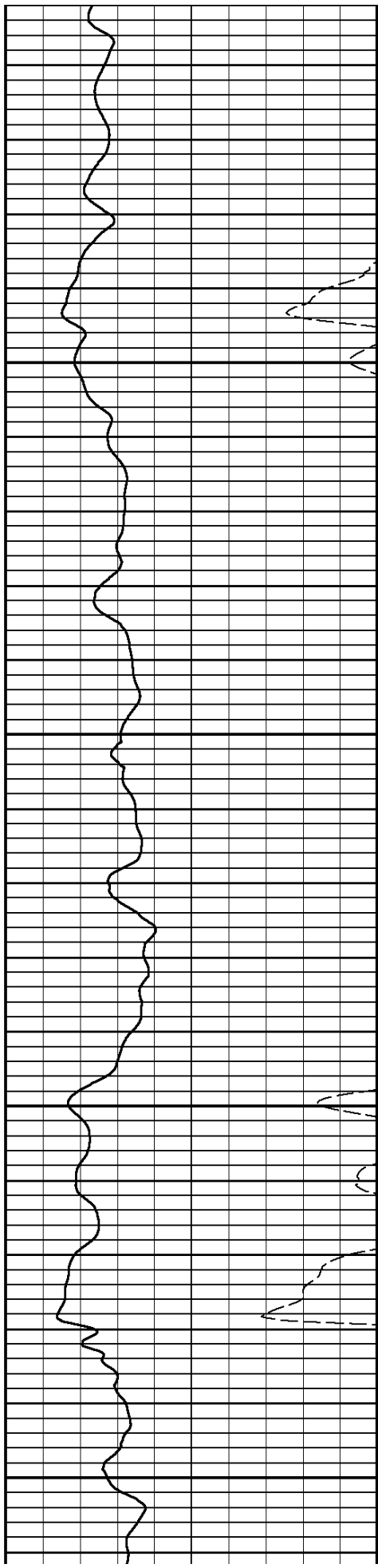

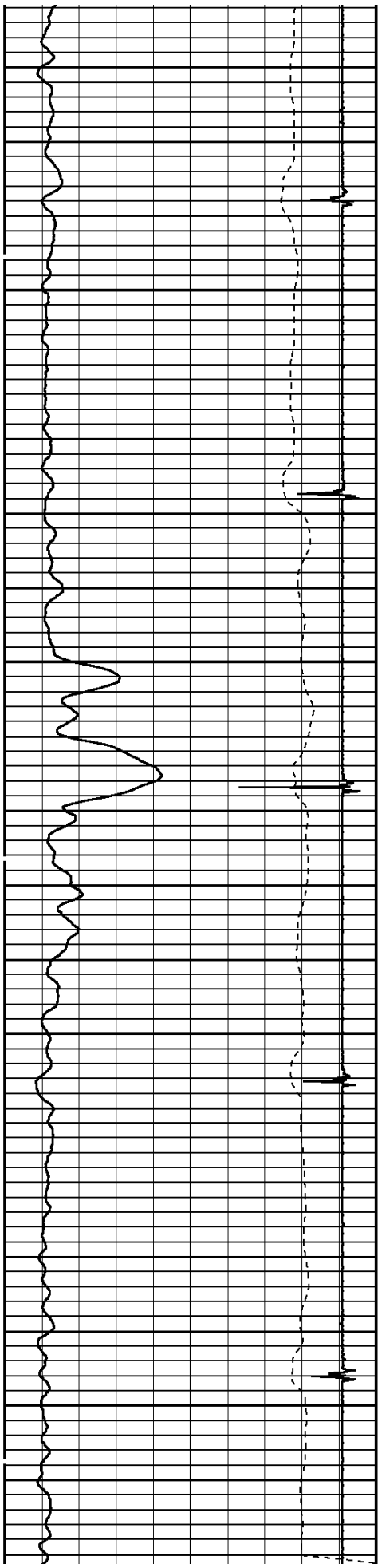

6900

7000

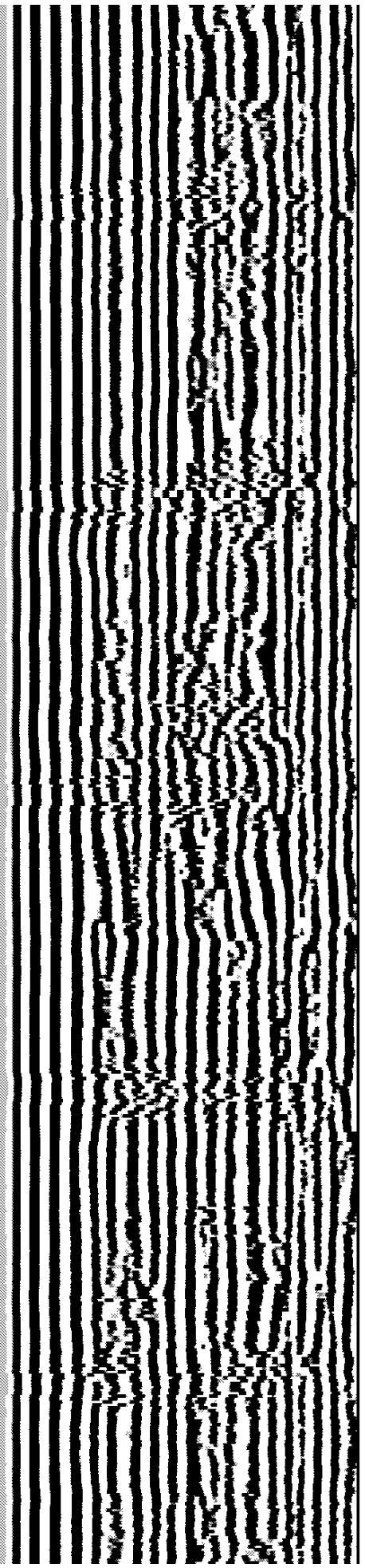
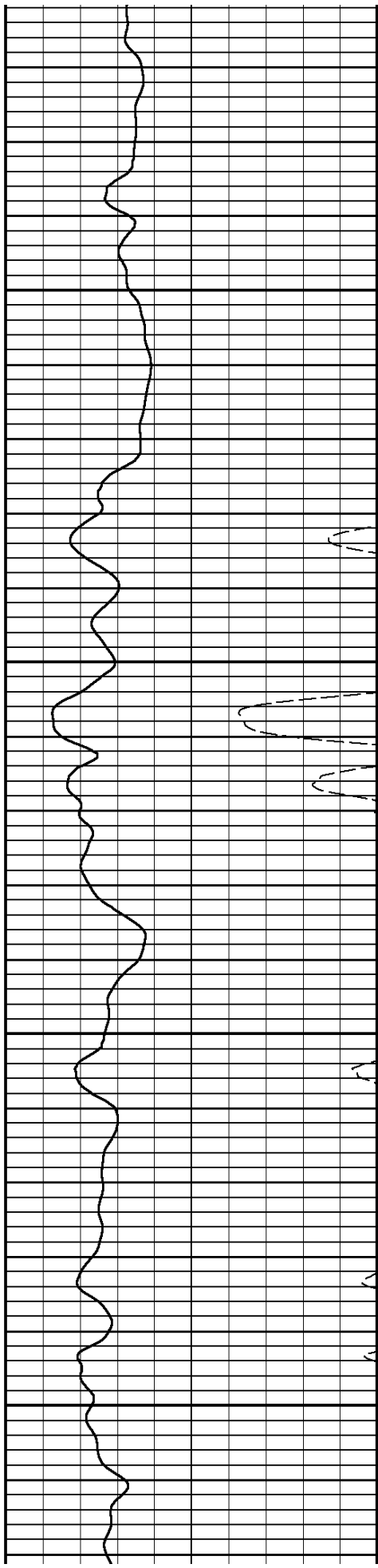

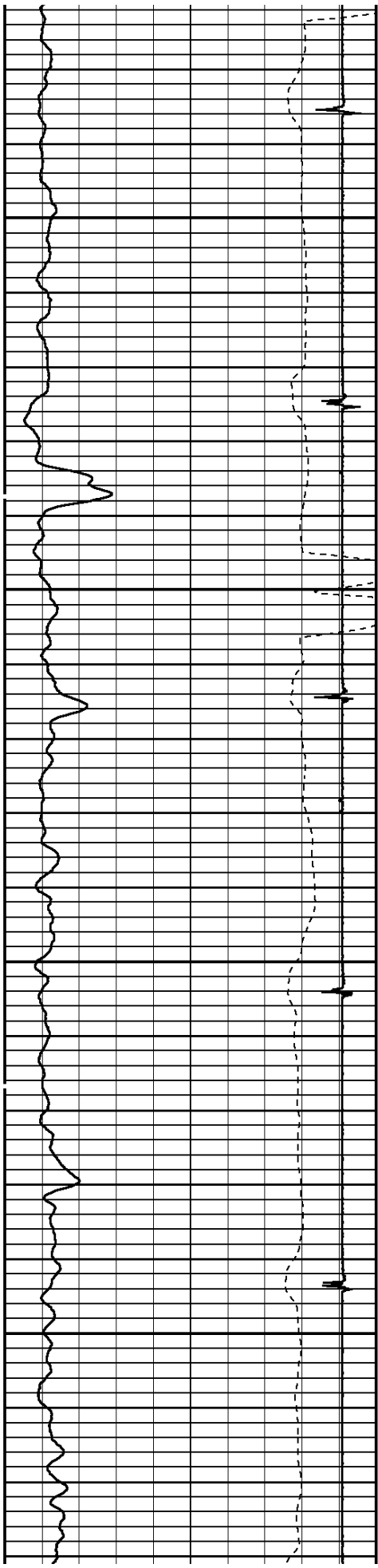

7100

7200

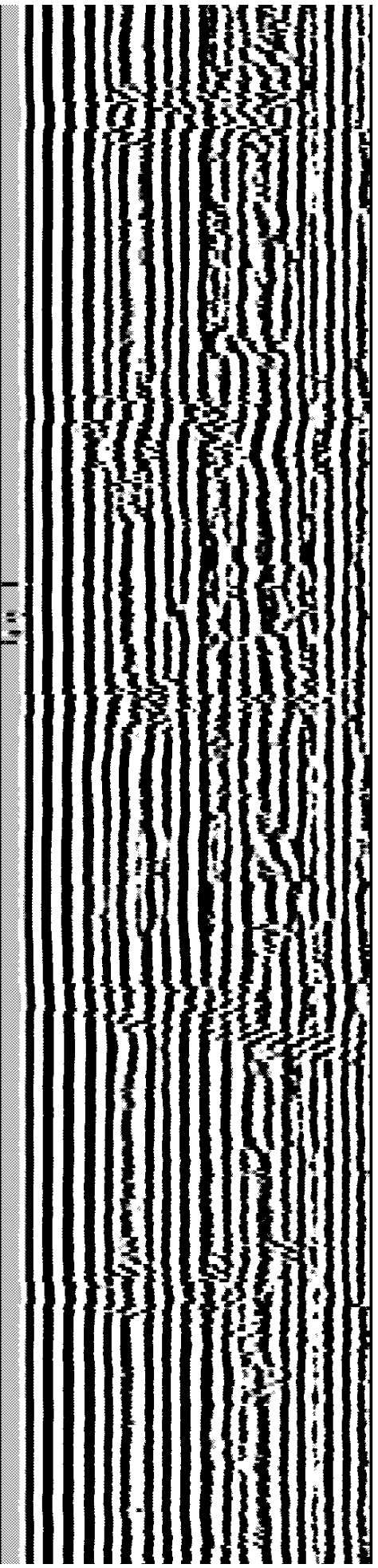
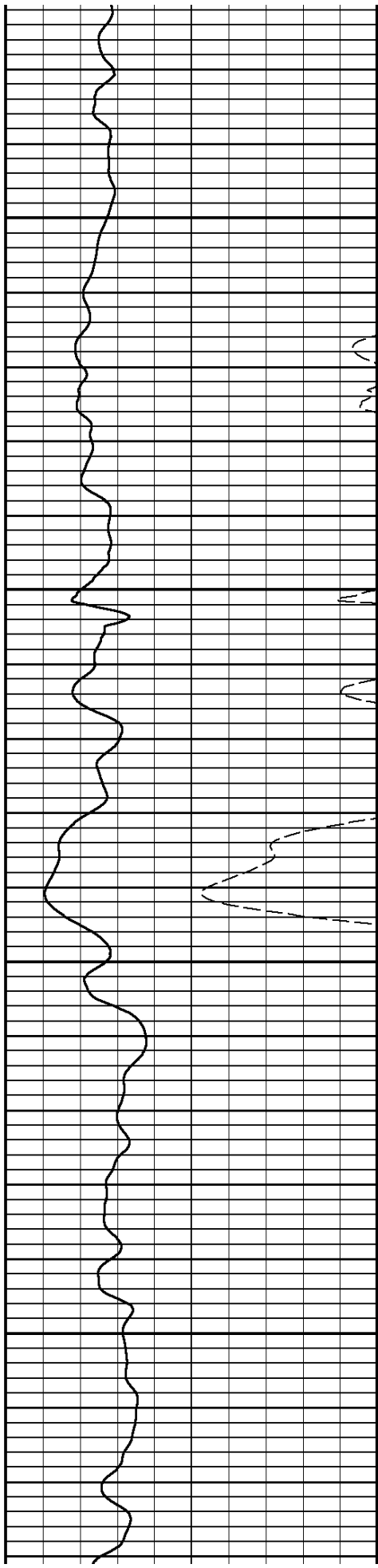

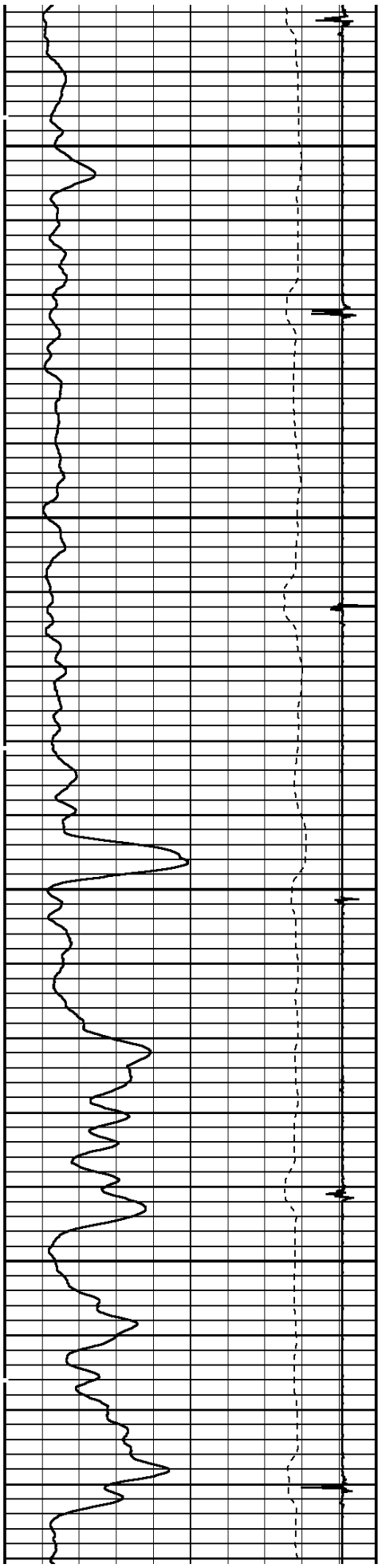

7300

7400

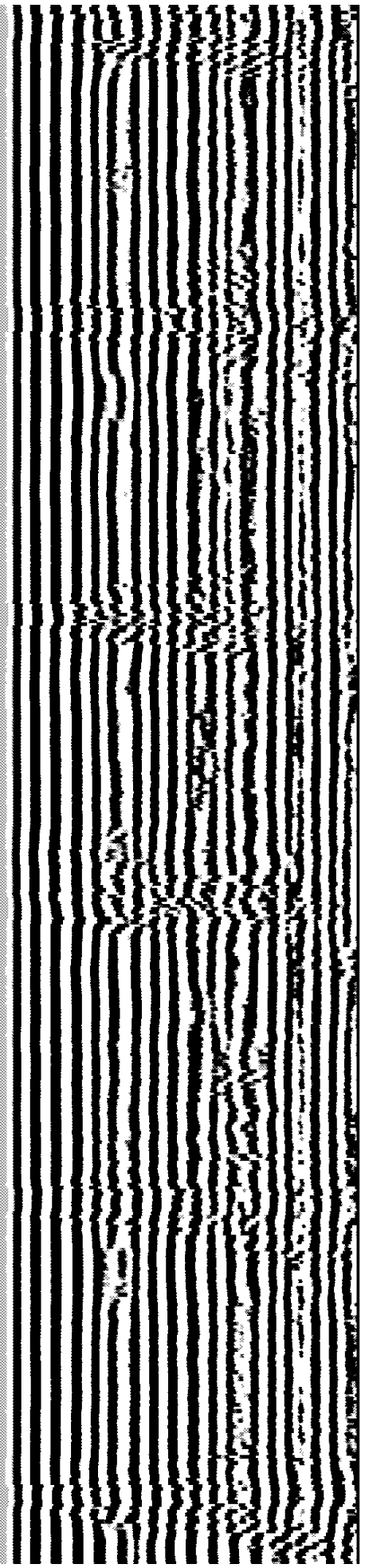
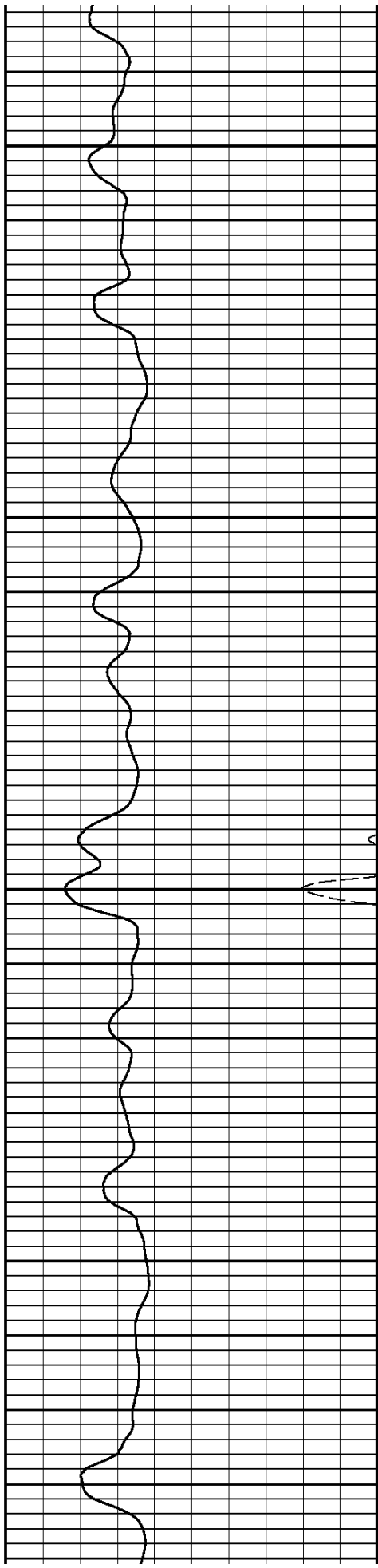

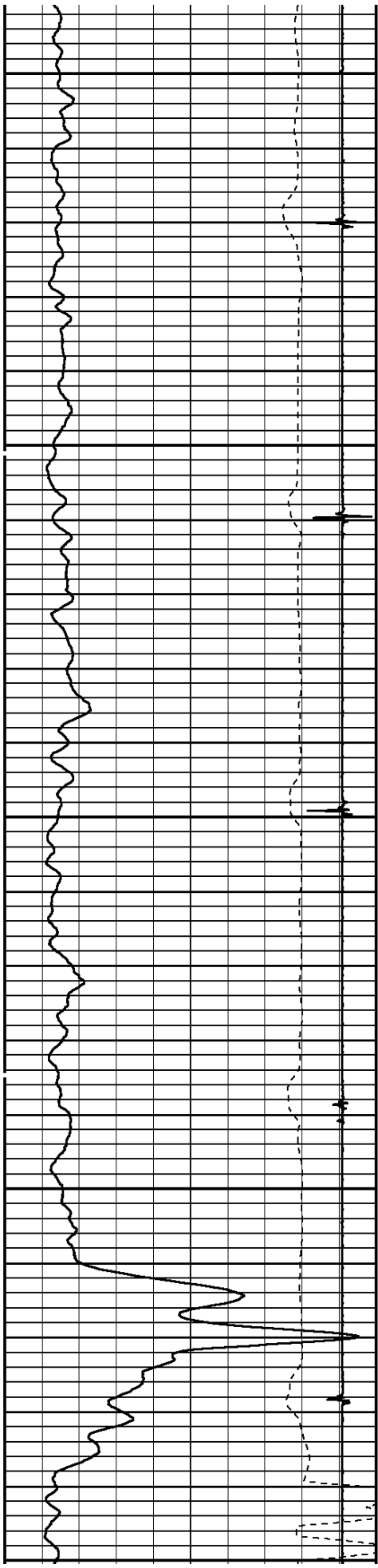

7500

7600

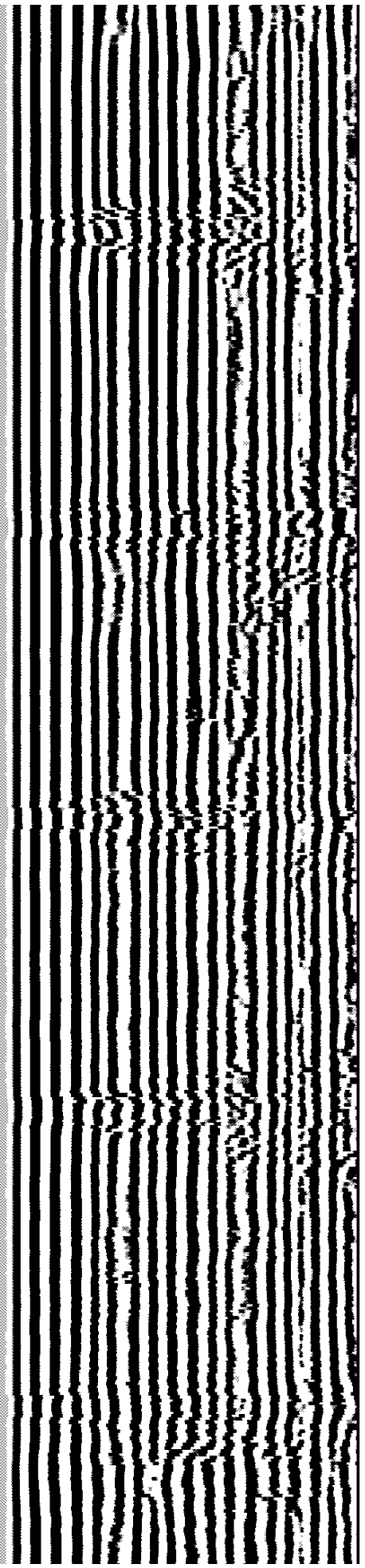
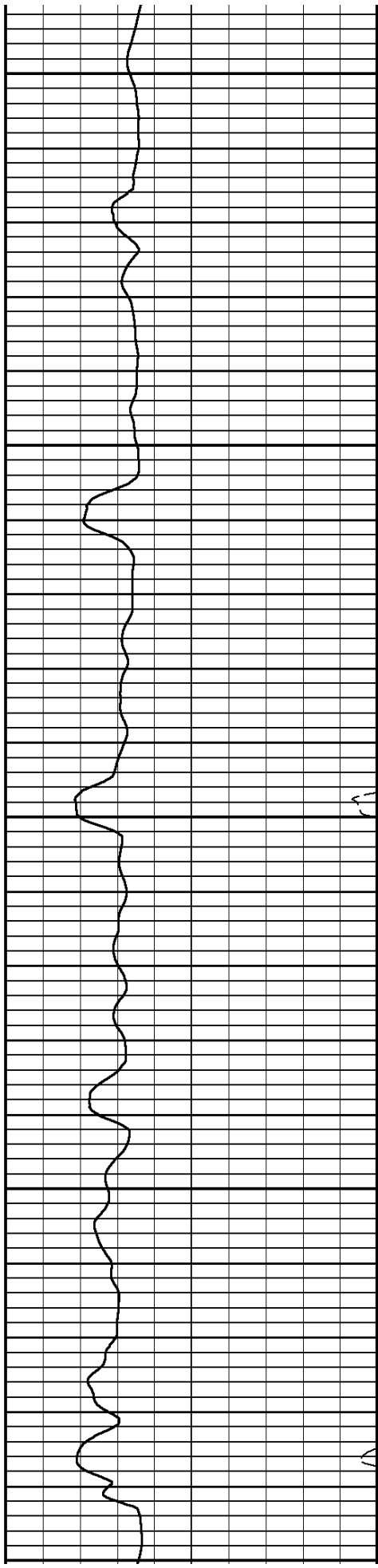

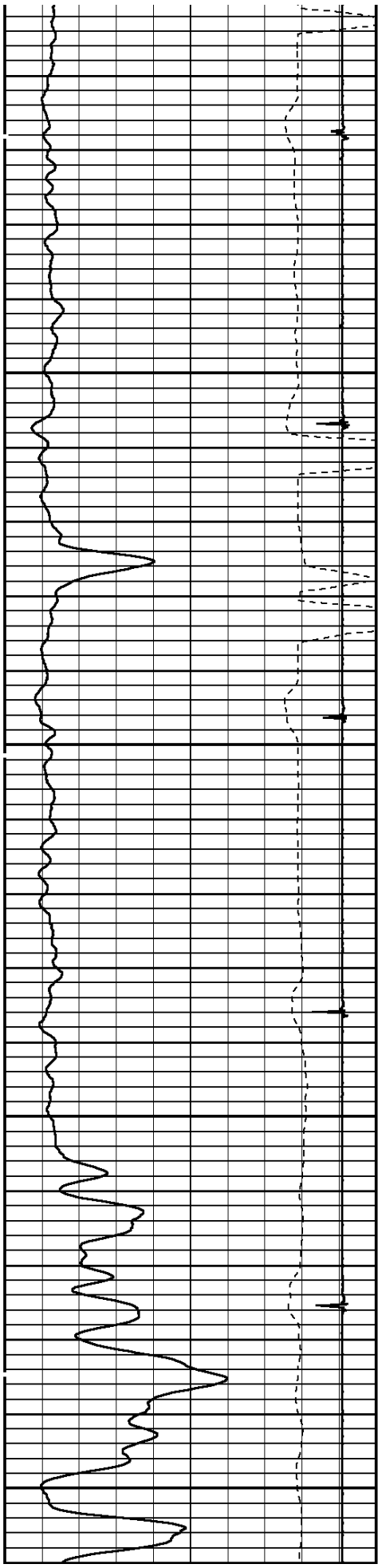

7700

7800

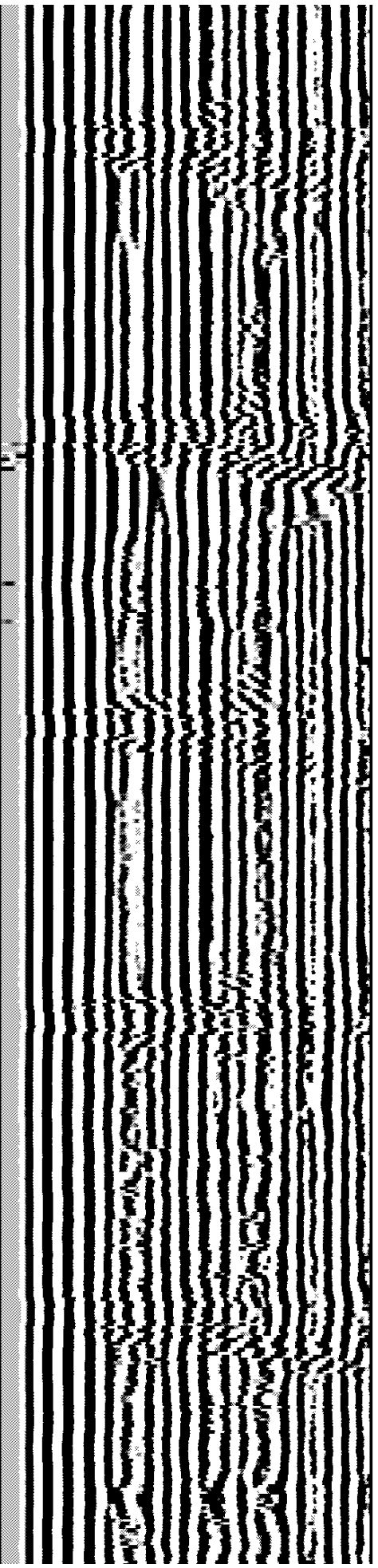
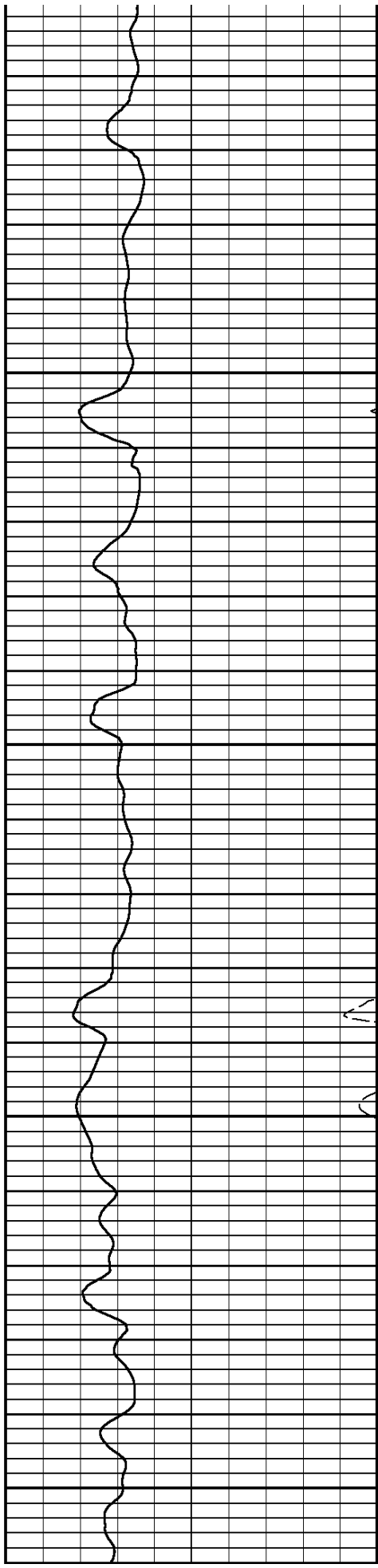

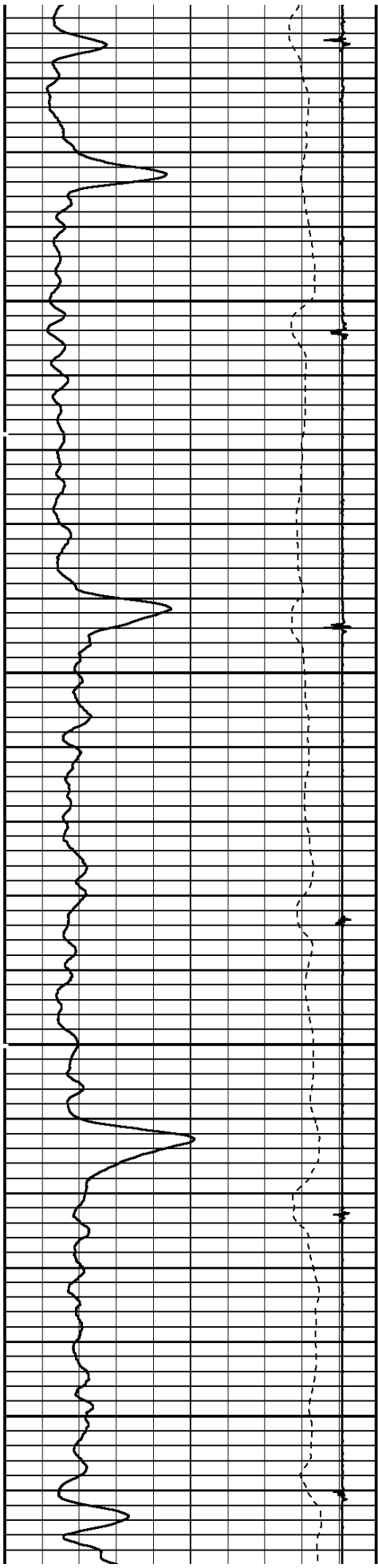

7900

8000

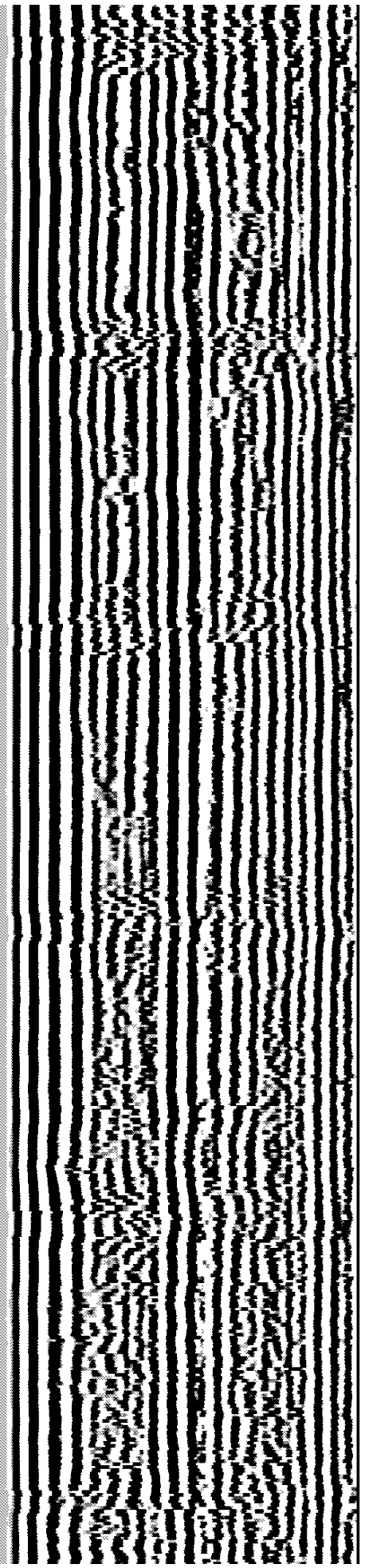
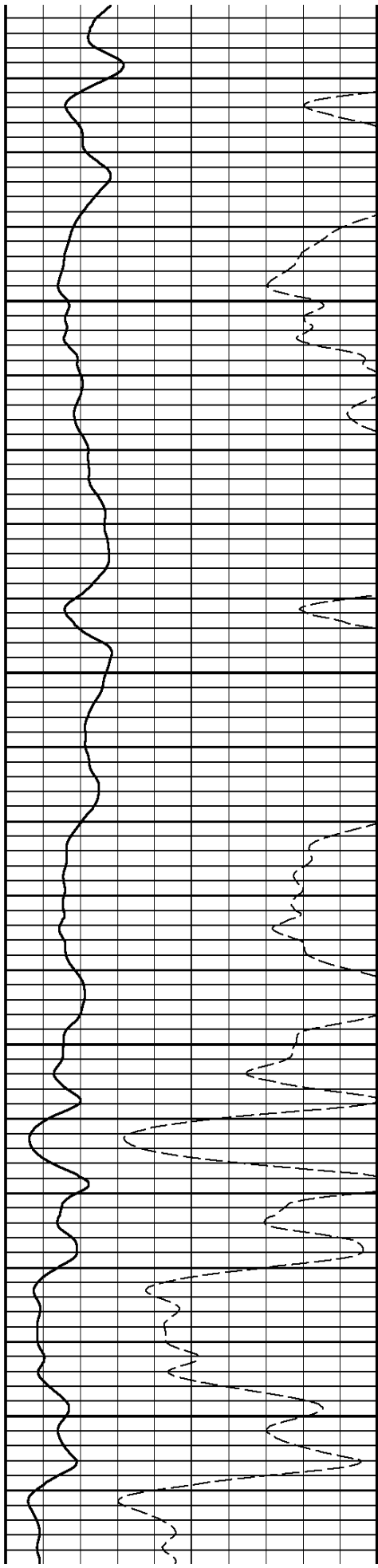

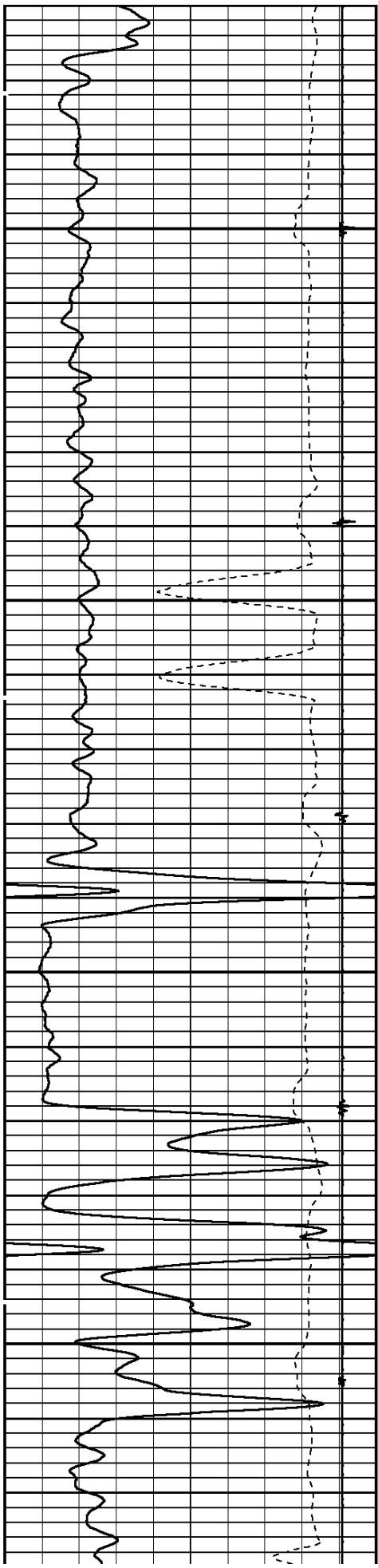

8100

8200

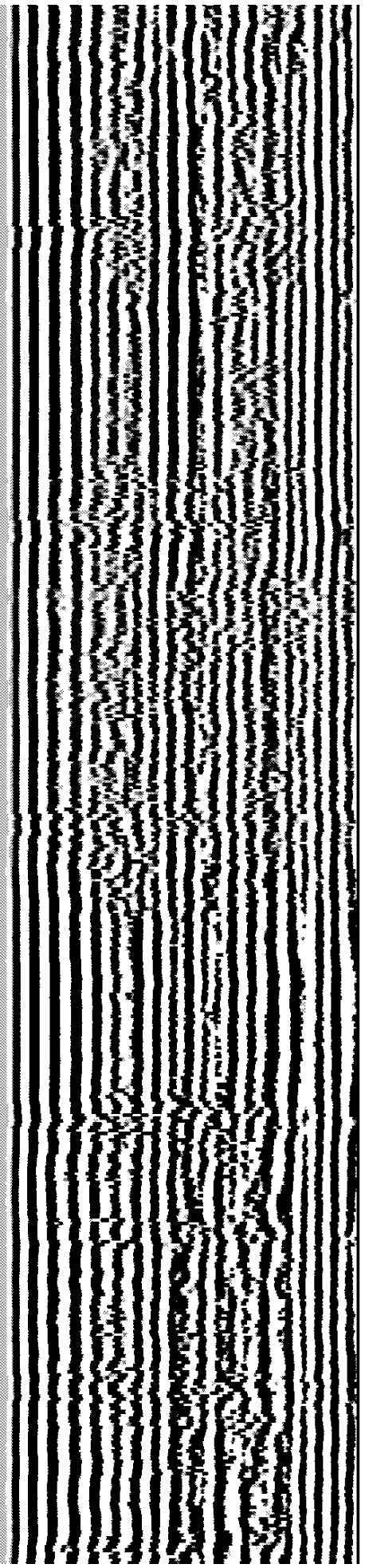
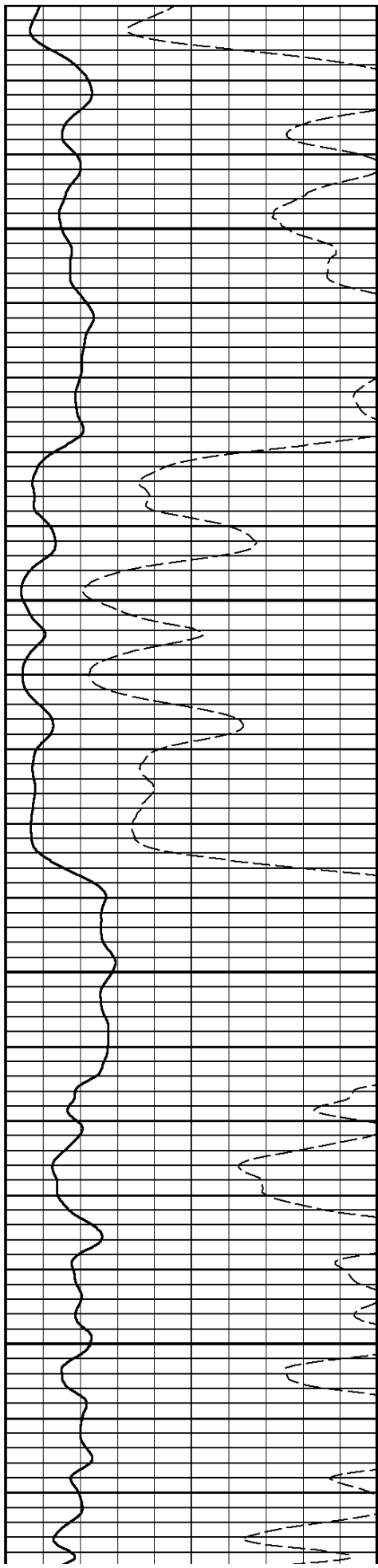

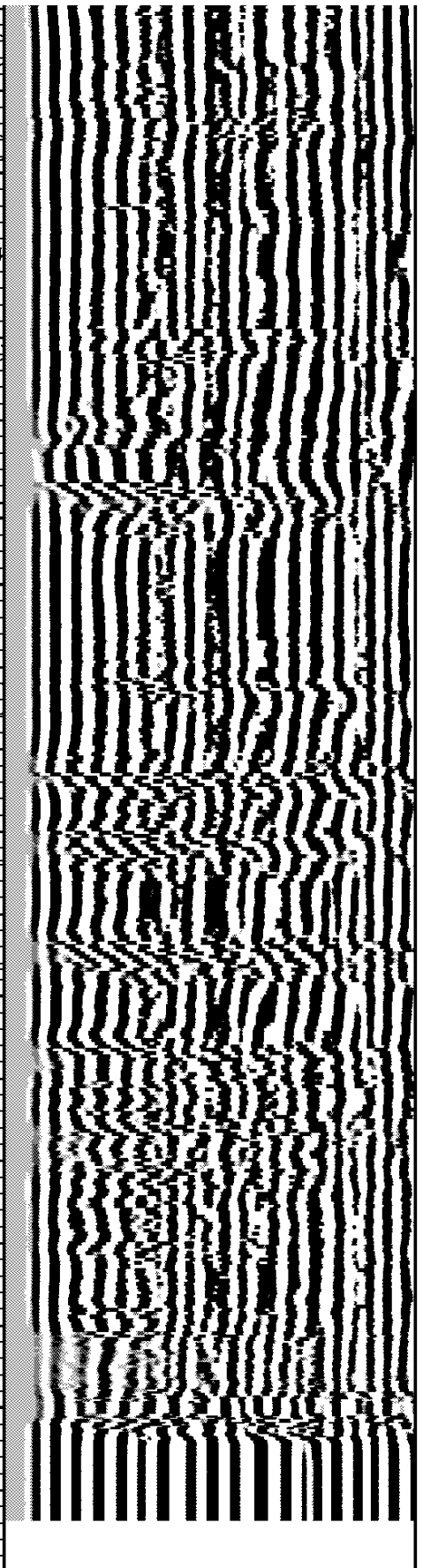
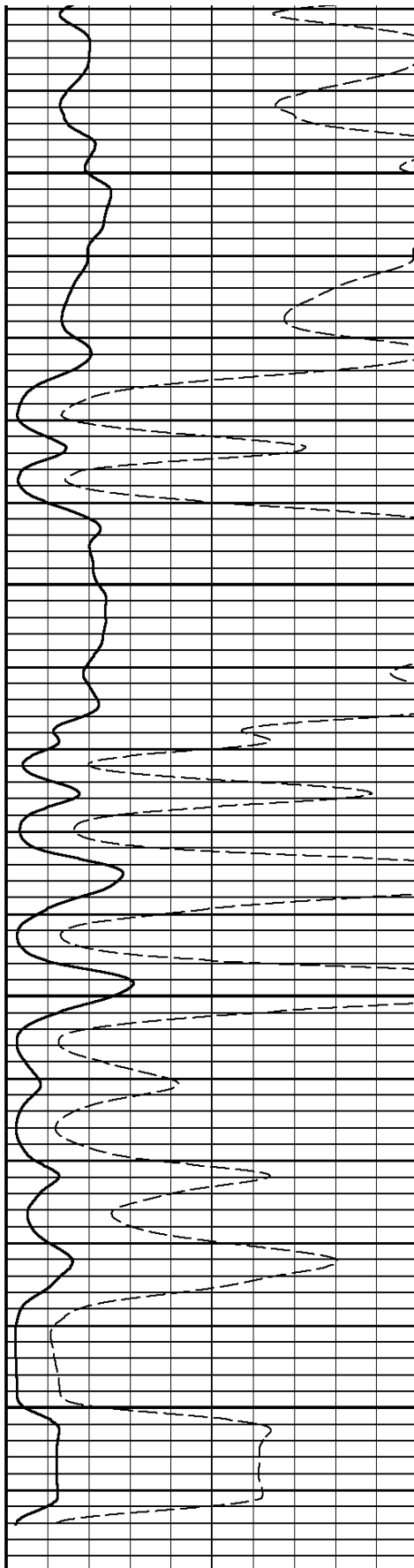
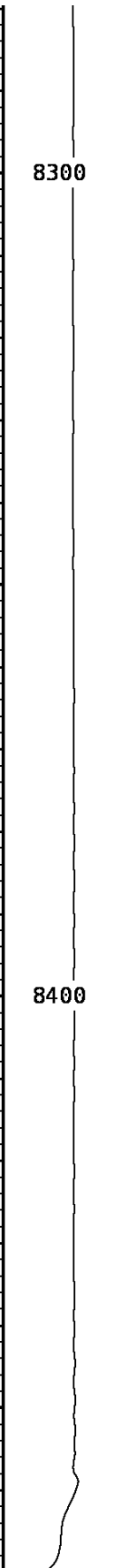
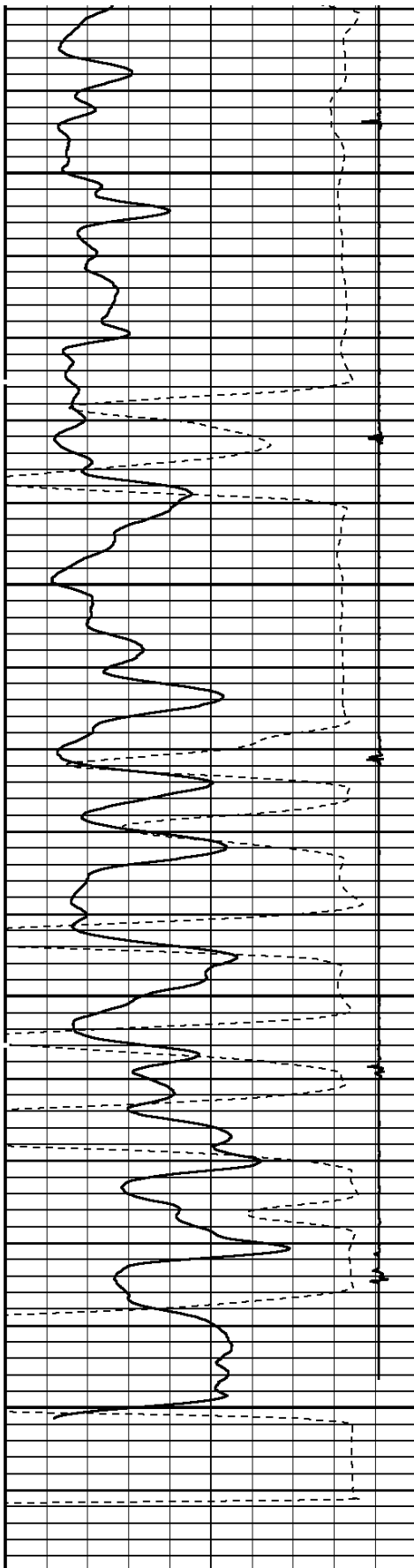

TRAVEL TIME 3FT
 458 Microseconds 358
 GAMMA RAY

TENSION
 0 1500 0

AMPLITUDE 3FT
 Millivolts 100
 AMPLITUDE 3FT X5

VARIABLE DENSITY 5FT
 200 Microseconds 1200

0	API	200
COLLAR LOCATOR		
-800	Millivolts	80

0	Millivolts	20
---	------------	----

START DEPTH: **8470.0** DIRECTION: **UP** DATE: **02/25/2013** TIME: **17:44** MODE: **ORIGINAL**

190704 CBLMAIN

MAIN PASS

DEPTH SCALE: **5":100'**

VERSION: **143R 2.0b"**

DEPTH SCALE: **5":100'**

VERSION: **143R 2.0b"**

REPEAT PASS

190704 CBLREPEAT

FINISH DEPTH: **8204.0** Feet DIRECTION: **UP** DATE: **02/25/2013** TIME: **17:54** MODE: **TRACE PLAYBACK**

COLLAR LOCATOR		
-800	Millivolts	80
GAMMA RAY		
0	API	200
TRAVEL TIME 3FT		
458	Microseconds	358

TENSION		
0	1500	0
AMPLITUDE 3FT		
0	Millivolts	100

VARIABLE DENSITY 5FT		
200	Microseconds	1200

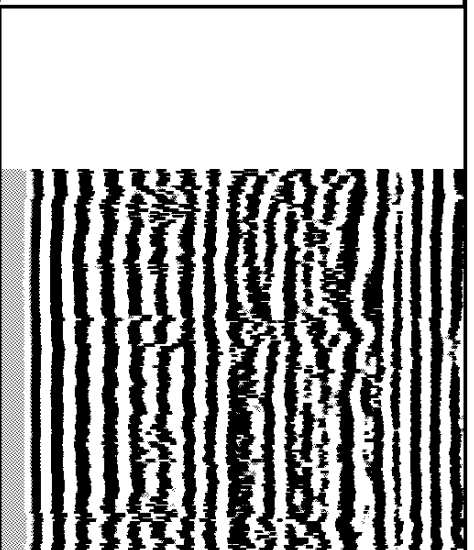
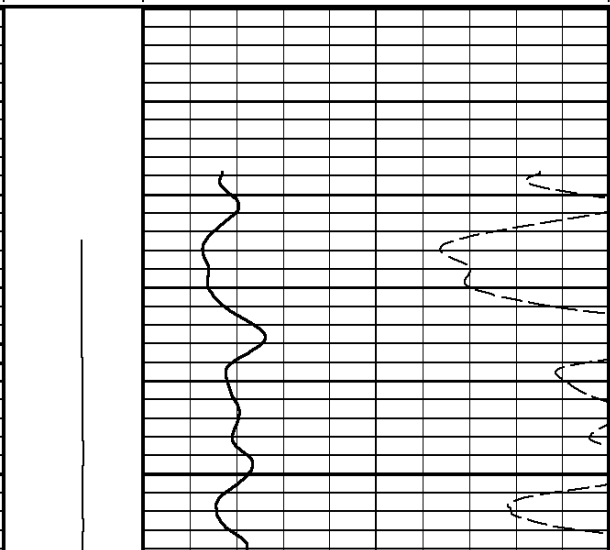
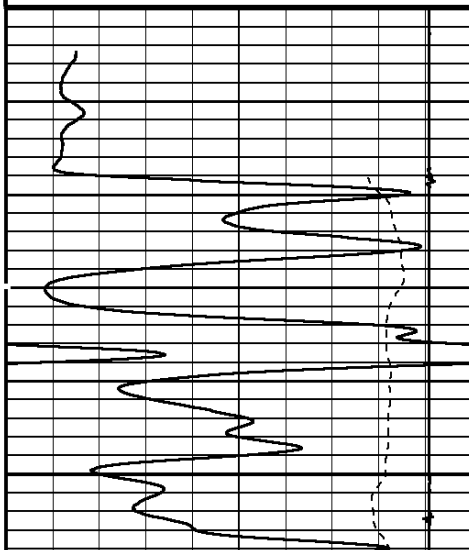

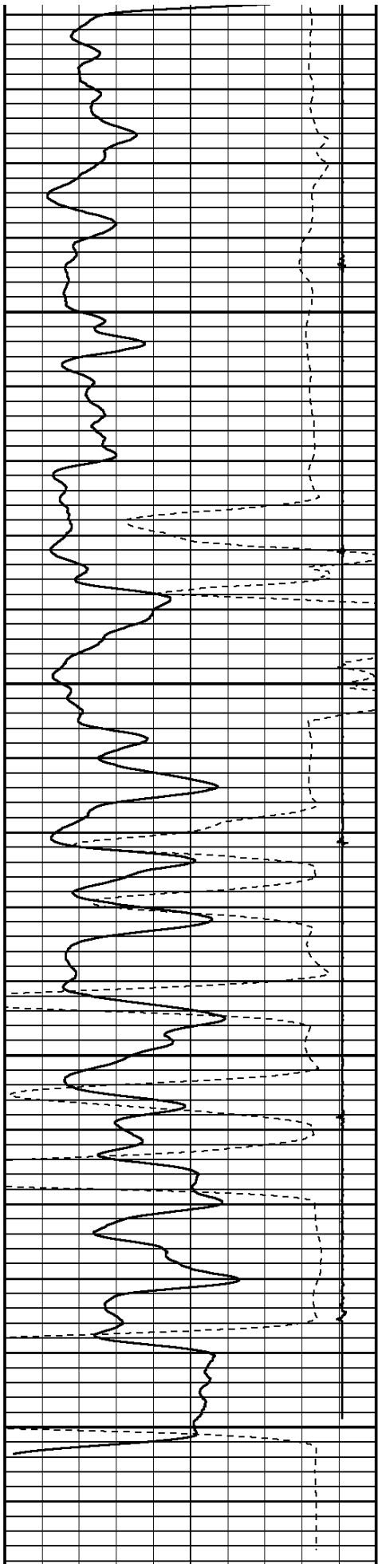

8300

8400

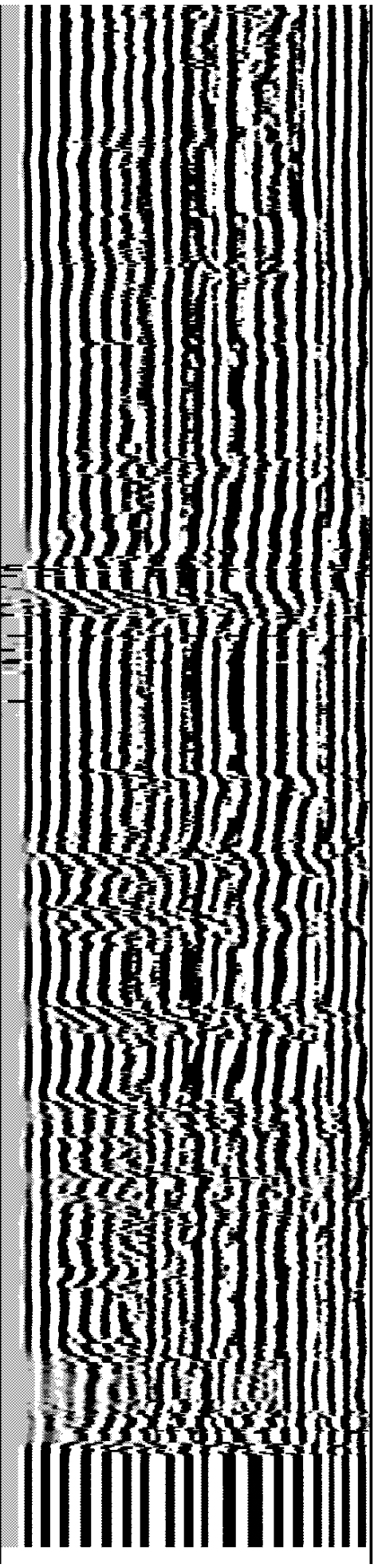
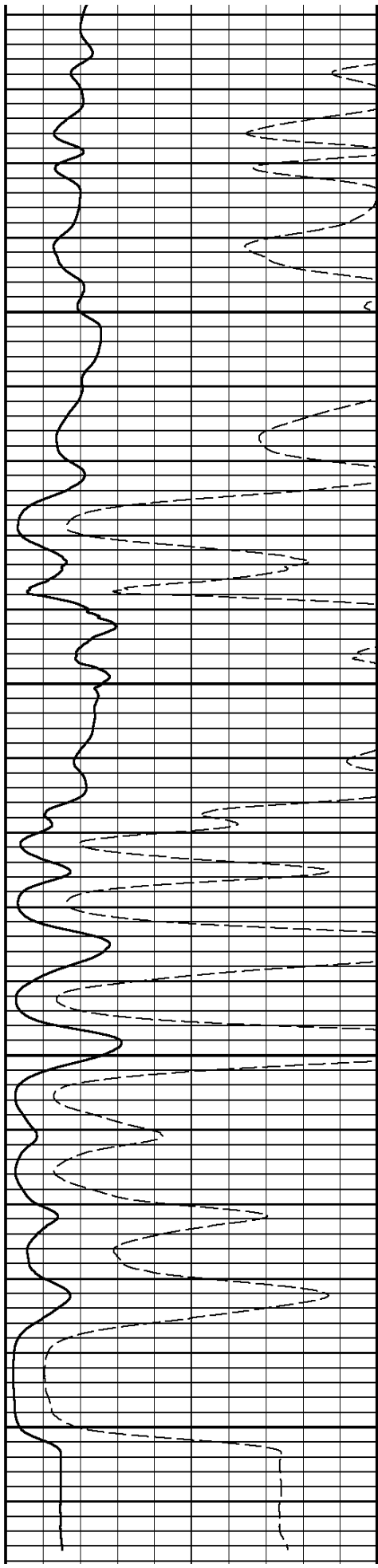

TRAVEL TIME 3FT			TENSION		AMPLITUDE 3FT		VARIABLE DENSITY 5FT	
458	Microseconds	358	0	1500	0	100	200	1200
GAMMA RAY					AMPLITUDE 3FT X5			
0	API	200			0	20		
COLLAR LOCATOR								
-800	Millivolts	80						

START DEPTH: **8472.5** DIRECTION: **UP** DATE: **02/25/2013** TIME: **17:54** MODE: **TRACE PLAYBACK**

190704 CBLREPEAT

REPEAT PASS

DEPTH SCALE: **5":100'**

VERSION: **143R 2.0b"**

1 7/16 Adapter Head

Weight 2.2 LB.
Length 12 IN.
Max. Diameter 1.44 IN.

Total Stack Weight 223.0 LBS. in air
Total Stack Length 27.83 FT.

Slim Hole Centralizer

Weight 15 lbs
Length 2.49 FT.
Max. Diameter 2.750 IN.

Collar Locator

Weight 39.8 LBS.
Length 3.40 FT.
Max. Diameter 2.75 IN.

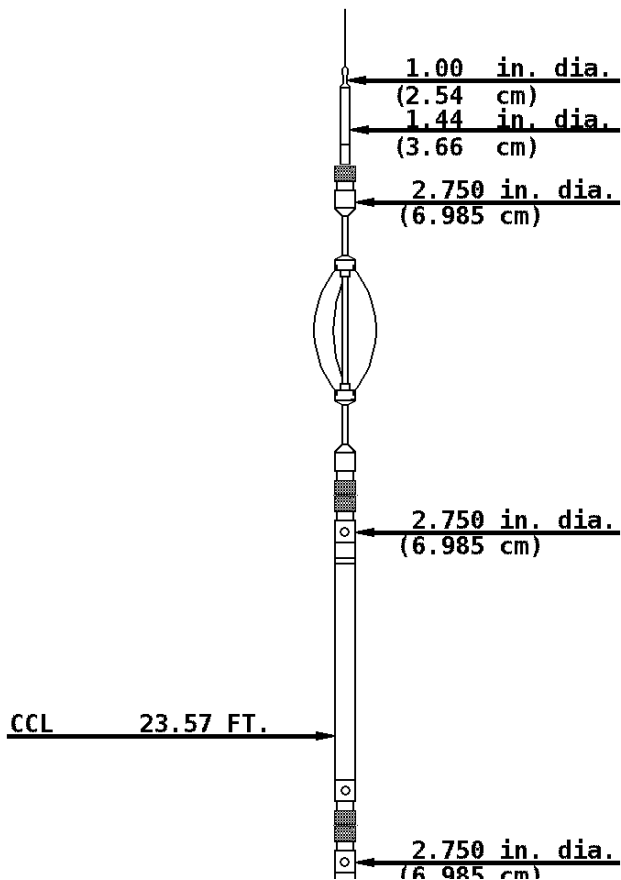

Slim Hole Gamma Ray

Weight 39.8 LBS.
Length 4.71 FT
Max. Diameter 2.750 IN.

Slim Hole Centralizer

Weight 22 LBS.
Length 3.08 FT.
Max. Diameter 2.750 IN.

Sector Bond

Weight 89.2 LBS.
Length 10.32 FT.
Max. Diameter 2.750 IN.

Slim Hole Centralizer

Weight 15.0 LBS.
Length 2.82 FT.
Max. Diameter 2.750 IN.

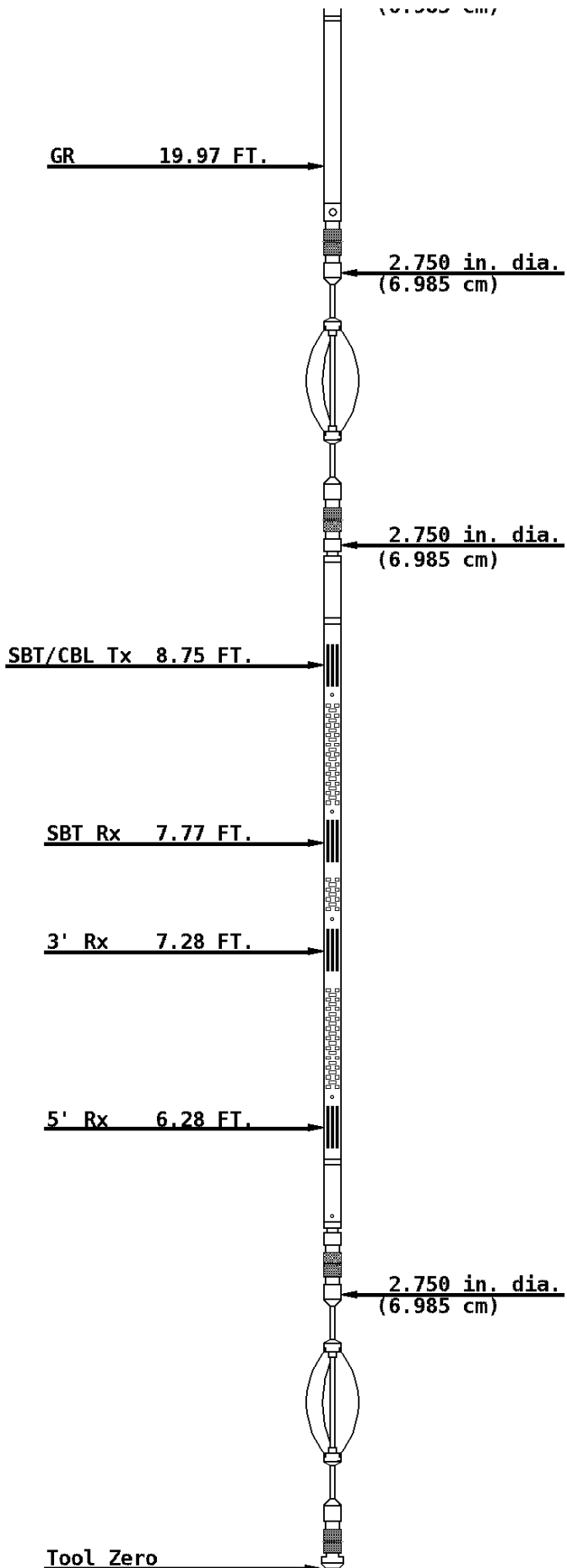

COMPANY KINDER MORGAN CO2 Co. L.P.

WELL DOE CANYON #12

FIELD McELMO DOME

COUNTY DOLORES **STATE** COLORADO



Weatherford[®]