

# Location Drawing

## BOYD 27N-5HZ

### Horizontal Multi Well Pad

**SW¼ SE¼ SECTION 5, TOWNSHIP 1 NORTH, RANGE 65 WEST OF THE 6TH PRINCIPAL MERIDIAN**

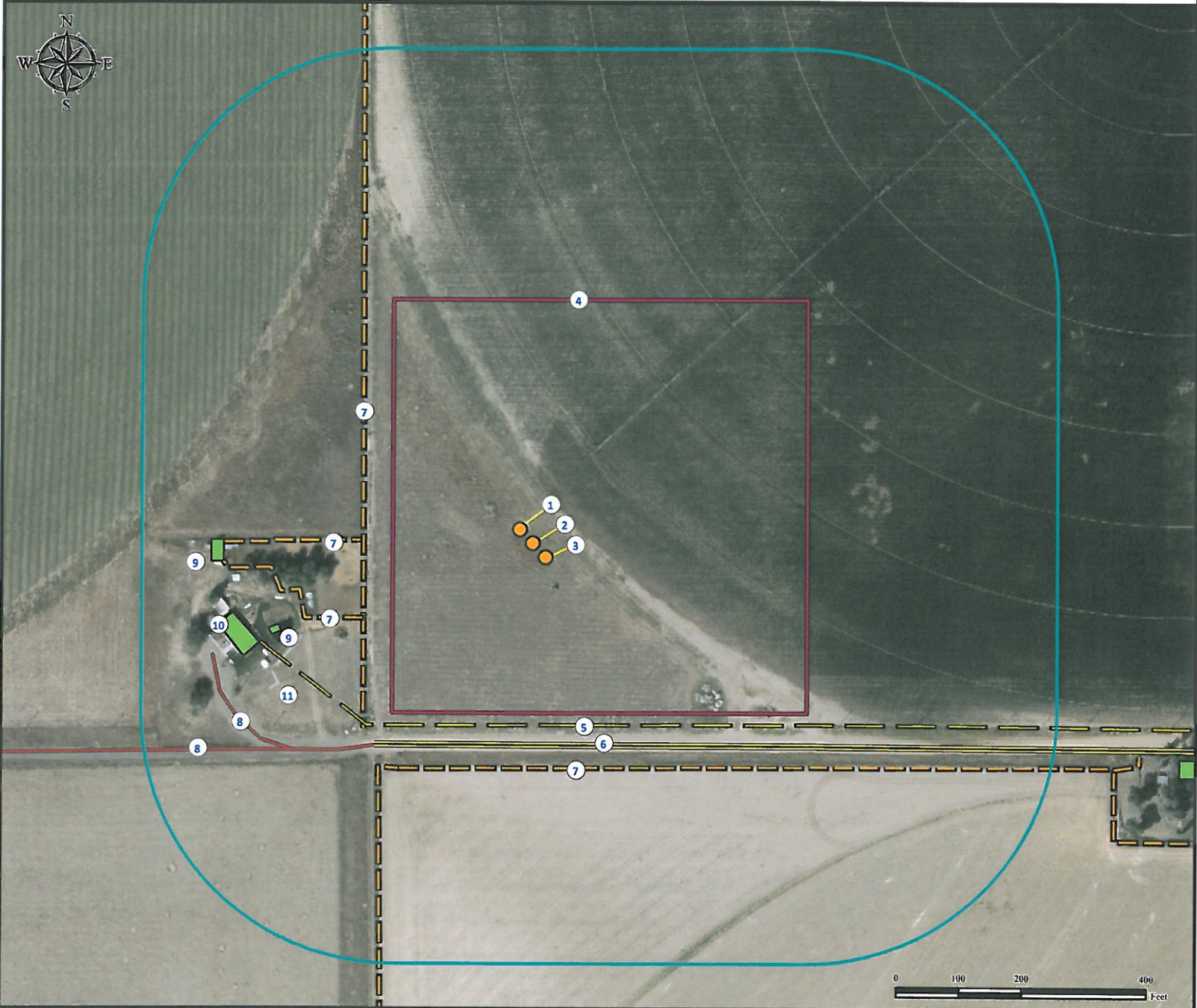

- |                                  |   |
|----------------------------------|---|
| 1. Proposed Well BOYD 28C-32HZ.  | 7. Fences are ±289' W, ±290' NW, ±304' SW, and ±336' S. |
| 2. Proposed Well BOYD 2N-32HZ.   | 8. Private Roads are ±403' SW and ±506' SW.             |
| 3. Proposed Well BOYD 27N-5HZ.   | 9. Outbuildings are ±437' SW and ±513' W.               |
| 4. Operational Disturbance Area. | 10. Residence is ±475' SW.                              |
| 5. Powerline is ±268' S.         | 11. Water Well (Well Constructed #202390) is ±498' SW.  |
| 6. County Road 12 is ±300' S.    |   |

#### Legend

- |                  |                    |              |
|------------------|--------------------|--------------|
| Proposed Well    | 400' Radius        | Private Road |
| Water Well       | Building/Residence | Fence        |
| Disturbance Area | Power Line         | Public Road  |

#### Reference Location

\*\* All Measurements are Made from Reference Well BOYD 27N-5HZ\*\*  
 Lat: 40.074176° Long: -104.686693° (NAD83)  
 Elevation: 4950 Feet

Surface Use: Irrigated Crop



Use our resources to find yours!  
[www.petro-fs.com](http://www.petro-fs.com)  
 (303) 928-7128

Field Date: 08/27/2012  
 Drafting Date: 04/29/2013  
 Drafter: CPO  
 Revision: 2

Data Sources:  
 - Aerial courtesy of Anadarko Petroleum Corporation (2010)  
 - Water wells courtesy CDOWR

Prepared for:



**KERR-MCGEE OIL & GAS ONSHORE LP**