

SWEPI LP

CONSTRUCTION LAYOUT CROSS SECTIONS FOR

WILLIAMS #1-30

SECTION 30, T6N, R87W, 6th P.M.

796' FNL 2528' FEL

FIGURE #2

1" = 40'
X-Section
Scale
1" = 100'

DATE: 05-01-13

DRAWN BY: K.O.

REV: 05-02-13

REV: 05-17-13 J.G.G.

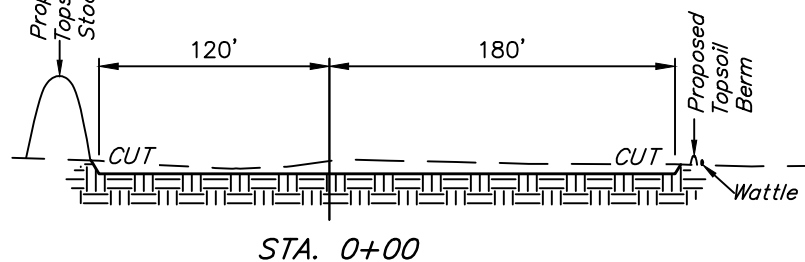
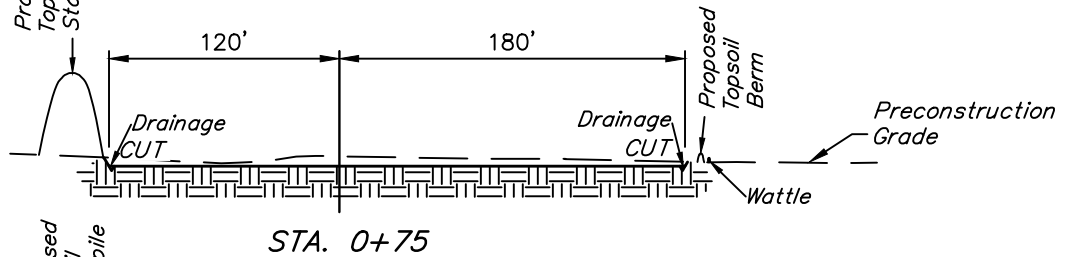
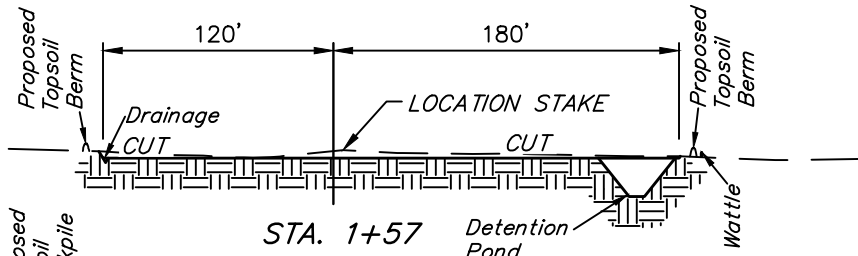
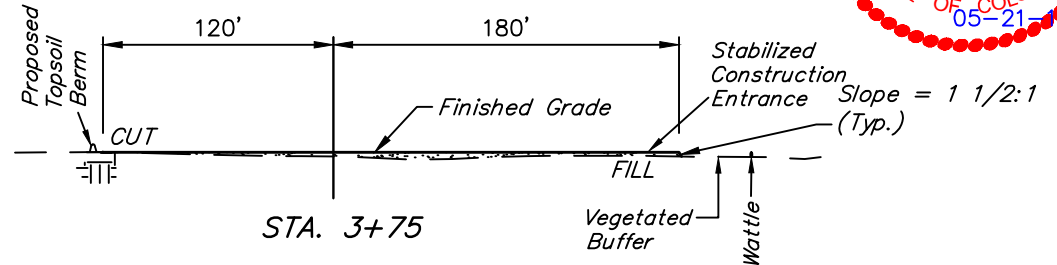

NOTE:

Topsoil should not be Stripped Below Finished Grade on Substructure Area.

APPROXIMATE ACREAGE

WELL SITE DISTURBANCE = ± 3.348 ACRES
ACCESS ROAD DISTURBANCE = ± 0.428 ACRES
TOTAL = ± 3.776 ACRES

* NOTE:
FILL QUANTITY INCLUDES 5% FOR COMPACTION

APPROXIMATE YARDAGES

(6") Topsoil Stripping = 2,120 Cu. Yds.
Remaining Location = 1,780 Cu. Yds.
TOTAL CUT = 3,900 CU. YDS.
FILL = 1,780 CU. YDS.

EXCESS MATERIAL = 2,120 Cu. Yds.
Topsoil = 2,120 Cu. Yds.
EXCESS UNBALANCE = 0 Cu. Yds.
(After Interim Rehabilitation)

UINTAH ENGINEERING & LAND SURVEYING
85 So. 200 East * Vernal, Utah 84078 * (435) 789-1017

SCALE: 1" = 60'
DATE: 05-17-13
DRAWN BY: J.G.G.

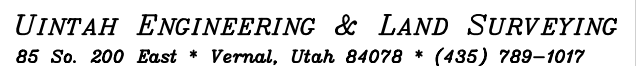

SWEPI LP

RECLAMATION DIAGRAM FOR

WILLIAMS #1-30

SECTION 30, T6N, R87W, 6th P.M.

796' FNL 2528' FEL

FIGURE #4

SCALE: 1" = 60'

DATE: 05-17-13

DRAWN BY: J.G.G.

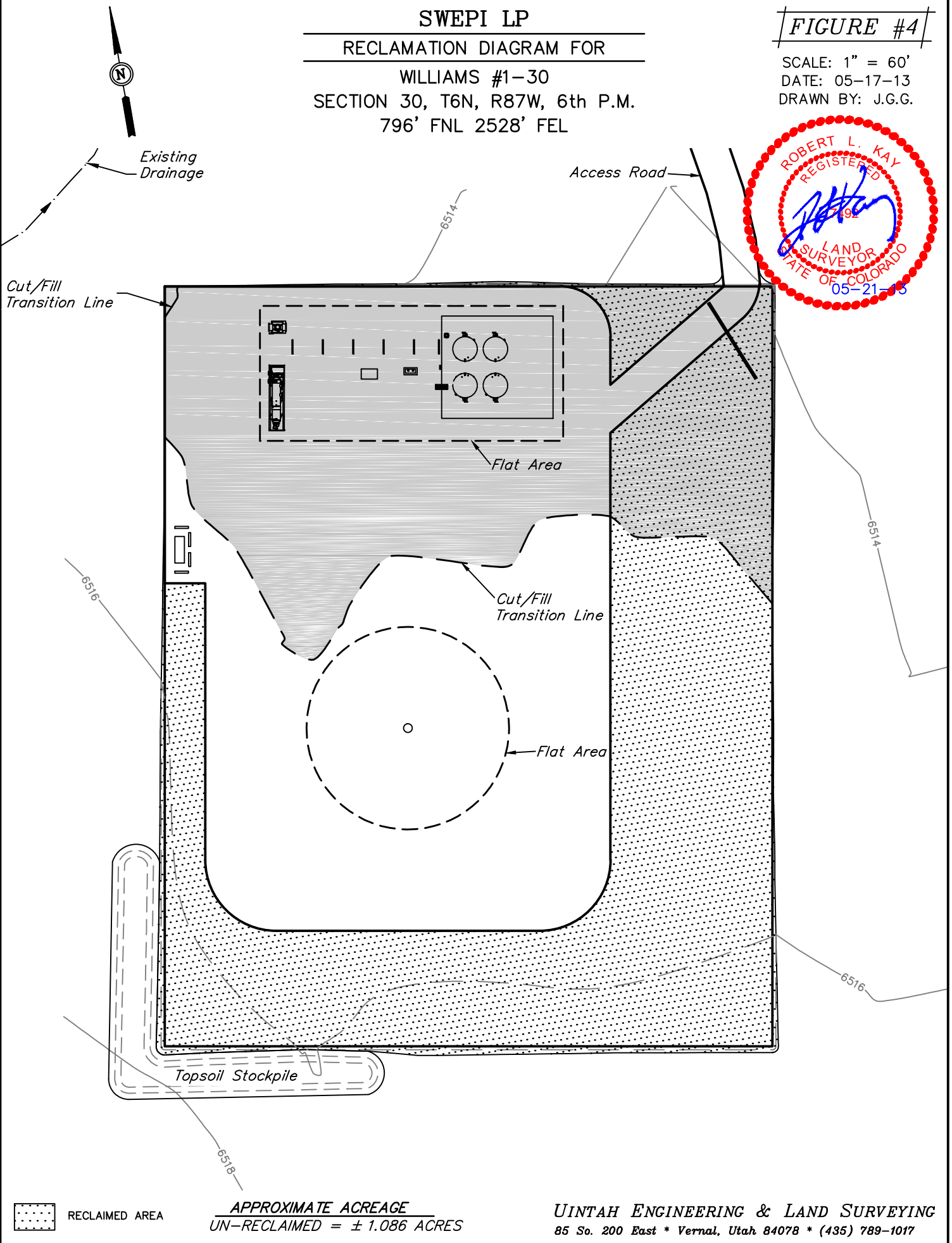

SWEPI LP

LOCATION DRAWING FOR

FIGURE #5

WILLIAMS #1-30
SECTION 30, T6N, R87W, 6th P.M.
796' FNL 2528' FEL

2011 UELS Alum. Cap,
3/4" X 30" Rebar,
0.5' Below Gravel Road

S89°33'04"E - 2582.09' (Meas.)

Existing
Overhead
Power Line

NE Cor. Sec. 30
2011 UELS Alum. Cap,
RLS#17492, 0.5' Below
Ground

1997 Alum. Cap,
0.3' Below Ground

S89°33'36"E
2707.51' (Meas.)

County Road
51C

Proposed
Access Road

Existing
Drainage

MICHAEL E. &
MY J. WILLIAMS (JT)



MICHAEL E. &
MY J. WILLIAMS (JT)

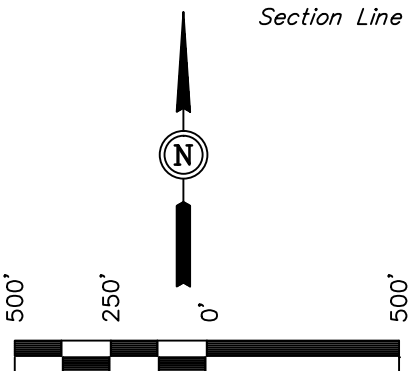

SCALE
DATE: 05-17-13
DRAWN BY: J.G.G.
REVISED: 07-02-13 T.B.

FEATURE TABLE

EXISTING FEATURE	DIRECTION	LENGTH
PUBLIC ROAD(Co. Rd. 51C)	NORTH	779'
RAILROAD	N26°E	2.5 MILES
PROPERTY LINE	NORTH	796'
SURFACE WATER (Drainage)	EAST	415'
EXISTING POWER LINE	NORTH	766'
BUILDING	N27°W	690'

Section 30, T6N, R87W, 6th P.M.
NW 1/4 NE 1/4
Footage: 796' FNL 2528' FEL
Latitude: 40°27'13.31" (40.453697)
Longitude: 107°11'26.41" (107.190669)
PDOP = 1.2
Instrument Operator: Glenn McElroy
Date of Measurement: 04-30-13
Measurement Ref. Point: Williams #1-30

30

N00°29'56"E - 2649.34' (Meas.)

Section Line

1/4 Section Line

N00°20'13"E
2645.47' (Meas.)

1997 Private Alum. Cap,
PLS#30090, Flush W/
Ground

SW Cor. Sec. 30
1997 Private Alum. Cap,
PLS#30090

PLANT COMMUNITY

- ☐ DISTURBED GRASSLAND
- ☐ NATIVE GRASSLAND
- ☐ SHRUB LAND
- ☐ PLAINS RIPARIAN
- ☐ MOUNTAIN RIPARIAN
- ☐ FOREST LAND
- ☐ WETLANDS AQUATIC
- ☐ ALPINE
- ☐ OTHER (Describe): _____

CURRENT LAND USE

- CROP LAND: ☐ IRRIGATED ☐ DRY LAND ☐ IMPROVED PASTURE ☐ HAY MEADOW ☐ CRP
- NON-CROP LAND: ☐ RANGELAND ☐ TIMBER ☐ RECREATIONAL ☐ OTHER (Describe) _____
- SUBDIVIDED: ☐ INDUSTRIAL ☐ COMMERCIAL ☐ RESIDENTIAL _____

FUTURE LAND USE

- CROP LAND: ☐ IRRIGATED ☐ DRY LAND ☐ IMPROVED PASTURE ☐ HAY MEADOW ☐ CRP
- NON-CROP LAND: ☐ RANGELAND ☐ TIMBER ☐ RECREATIONAL ☐ OTHER (Describe) _____
- SUBDIVIDED: ☐ INDUSTRIAL ☐ COMMERCIAL ☐ RESIDENTIAL _____



SWEPI LP

LOCATION DRAWING DETAIL FOR

WILLIAMS #1-30
SECTION 30, T6N, R87W, 6th P.M.
796' FNL 2528' FEL

FIGURE #5A

SCALE: 1" = 200'
DATE: 05-17-13
DRAWN BY: J.G.G.

