

# Location Drawing

Nearest:  
 Building: 347' southeast  
 Property Line: 250' east  
 Above Ground Utility: 277' east  
 Public Road: 233' east  
 Railroad: 3,091' northwest

**Proposed Well Data:**  
 Frederiksen 1C-28H-A368  
 Latitude: N 40.20155°  
 Longitude: W 104.99927°  
 FNL: 937'  
 FEL: 250'  
 ELEV: 4992'  
 PDOP: 1.7

Field observations taken  
 on 4/11/13 by operator  
 John Rice.

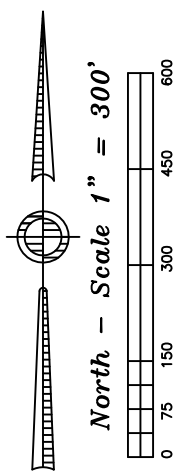
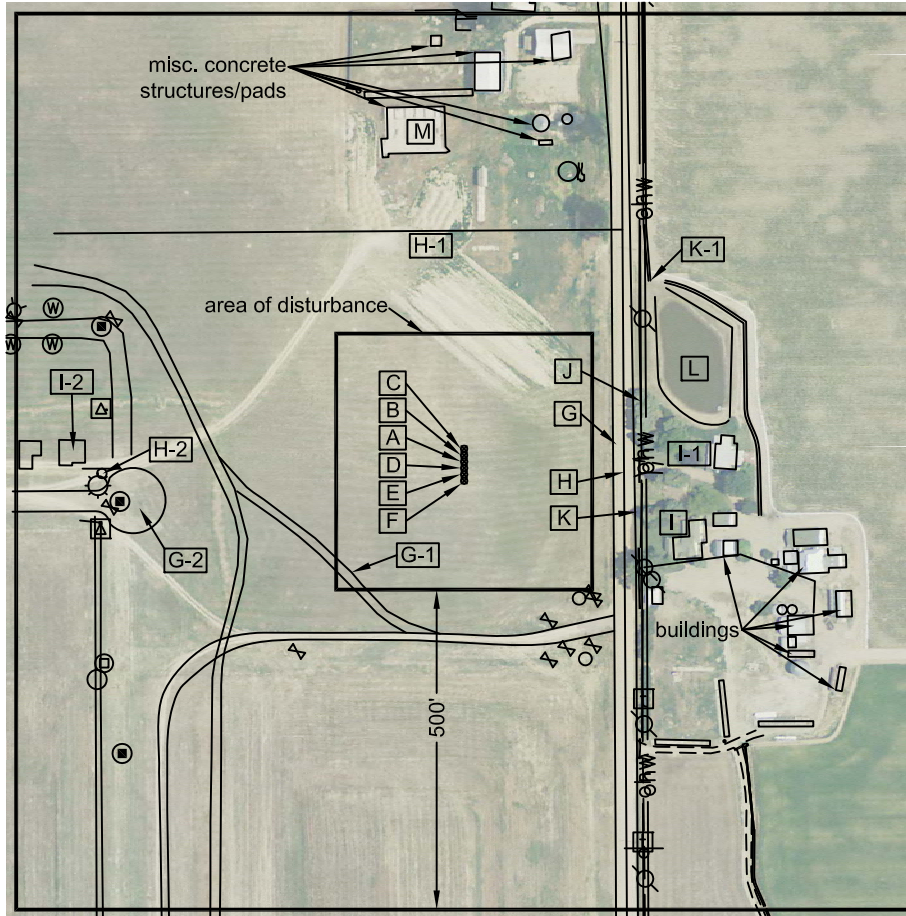

**Distances listed below  
 are measured from the  
 proposed Frederiksen 1C-28H-A368 well**

- [A] proposed Frederiksen 1C-28H-A368
- [B] proposed Frederiksen 1B-28H-A368, 10' north
- [C] proposed Frederiksen 1A-28H-A368, 20' north
- [D] proposed Frederiksen 1D-28H-A368, 10' south
- [E] proposed Frederiksen 1E-28H-A368, 20' south
- [F] proposed Frederiksen 1F-28H-A368, 20' south
- [G] Weld County Road 7, 233' east
- [G-1] access 246' southwest
- [G-2] Stage Coach Dr. 470' southwest
- [H] property line 250' east
- [H-1] property line 361' north
- [H-2] property line 566' west
- [I] building 347' southeast
- [I-1] building 390' east
- [I-2] building 592' west
- [J] overhead power lines 277' east
- [K] ditch 266' east
- [K-1] concrete ditch 403' northeast
- [L] retention pond 328' northeast
- [M] misc. concrete structure/pad 483' northwest

- Legend:**
- ⊙ - gas meter
  - ⊕ - electric meter
  - ⊗ - water meter
  - ⚡ - water valve
  - ⊙ - fire hydrant
  - ⚡ - vault/riser
  - ⊕ - telephone riser
  - ⊙ - power pole
  - ⊙ - light pole
  - ⊙ - sanitary manhole
  - ⊙ - misc. manhole
  - ⊙ - utility/gas sign
  - - fence line
  - - overhead power line

**Frederiksen 28H-A368  
 Pad Location Drawing**

Improvements extending  
 500' from disturbance

Township 3 North, Range 68 West,  
 Section 28: NENE  
 Weld County, Colorado

May 26, 2013

JR Land Surveying, LLC  
 8114 Northstar Drive  
 Windsor, Colorado 80528  
 P. 970-576-4641