

Section 25  
T. 6 S., R. 94 W.

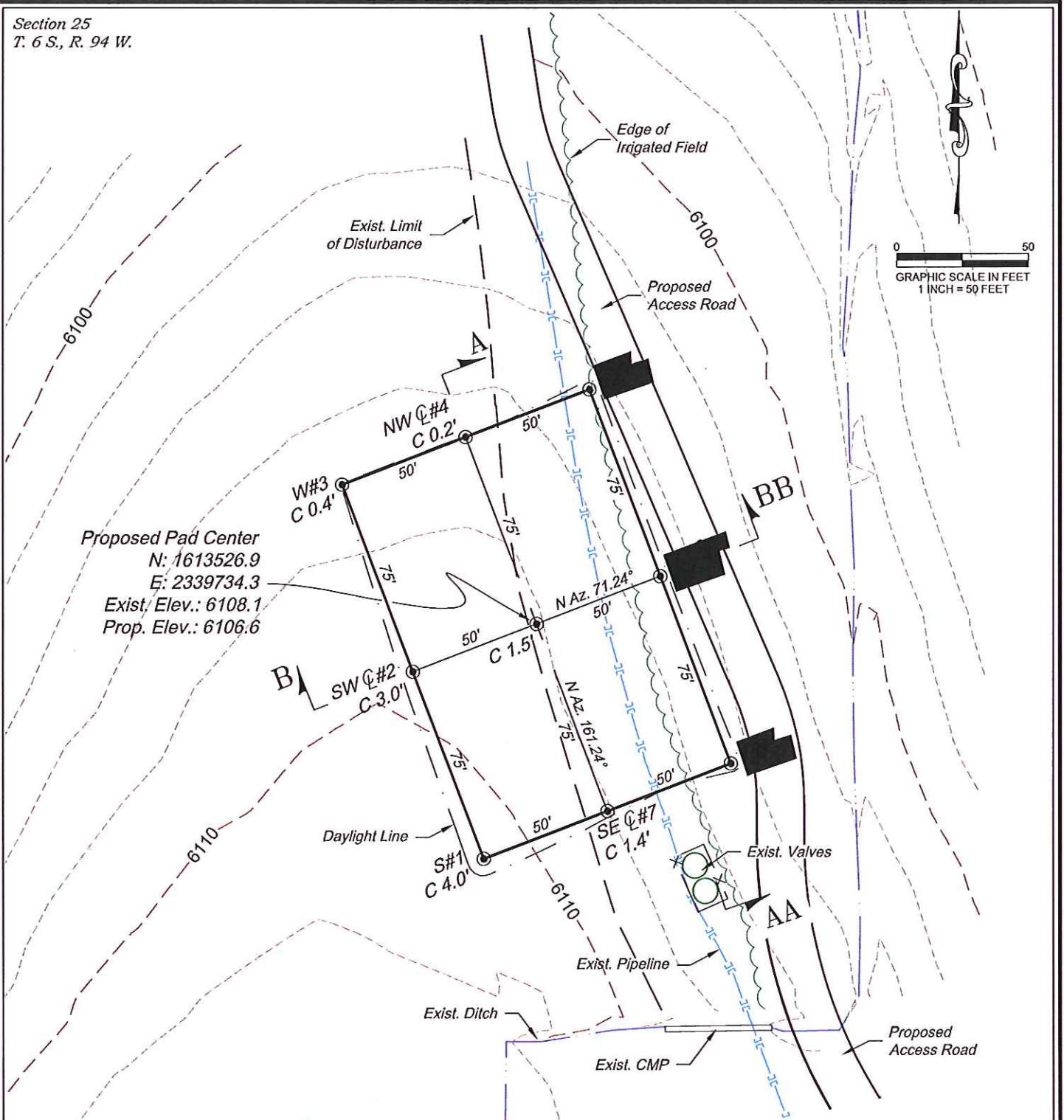

ESTIMATED EARTHWORK QUANTITIES (cy)				
ITEM	CUT	FILL	TOPSOIL	EXCESS
PAD	790	139	610	41
PIT	0			0
TOTALS	790	139	610	41

### 1.) Design

- 1.) Design Cut Slope: 1.5:1  
Design Fill Slope: 1.5:1
- 2.) Topsoil Volume Based on 12" Soil Depth.
- 3.) Swell Factor of 10% Applied to All Earthwork Cut Volumes.
- 4.) Total Disturbed Area = ±0.81 ac.

REVISED: 7/1/13

SCALE: 1" = 50'  
DATE: 5/29/13  
PLAT: 1 of 4  
PROJECT: Valley  
DFT: cws

Construction Plan Prepared for:  
**WPXENERGY.** WPX Energy Rocky Mountain, LLC

*RWF 23-25 Completions Support Pad  
CONSTRUCTION LAYOUT*

**136 East Third Street  
Rifle, Colorado 81650  
Ph. (970) 625-2720  
Fax (970) 625-2773**

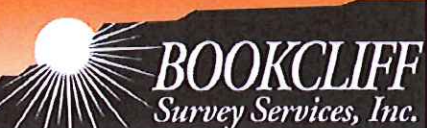

Section 25  
T. 6 S., R. 94 W.

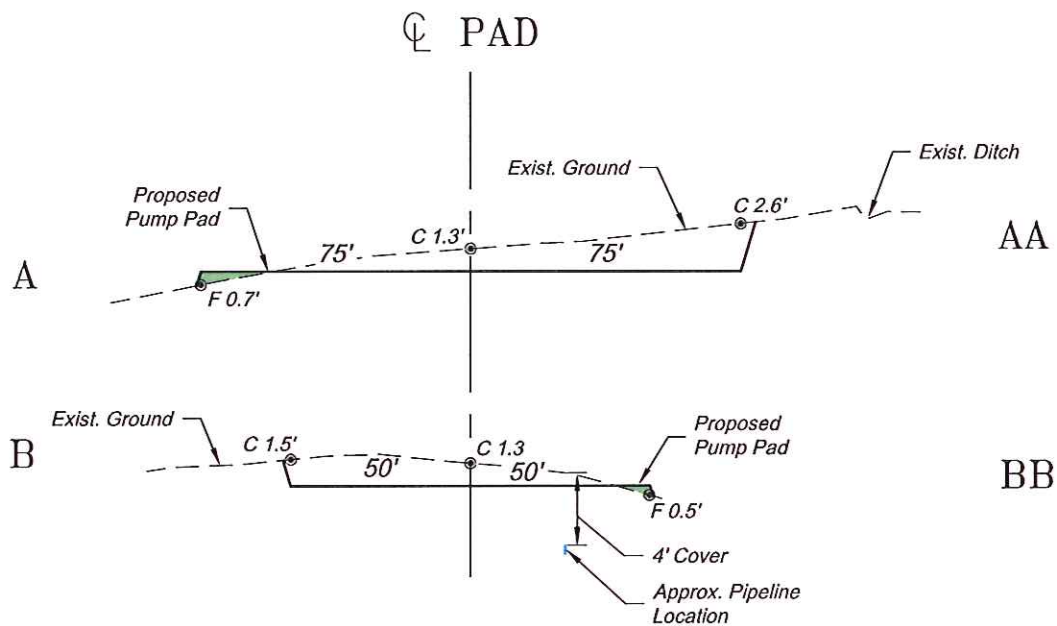

SCALE: Horiz.: 1" = 50'  
Vert. : 1" = 10'

\*NOTE:  
CUT SLOPES: 1.5:1  
FILL SLOPES: 1.5:1,  
UNLESS OTHERWISE NOTED.

REVISED: 6/19/13

Construction Plan Prepared for:  
**WPXENERGY** WPX Energy Rocky Mountain, LLC

RWF 23-25 Completions Support Pad  
**CONSTRUCTION LAYOUT**  
CROSS SECTIONS

136 East Third Street  
Rifle, Colorado 81650  
Ph. (970) 625-2720  
Fax (970) 625-2773



**BOOKCLIFF**  
Survey Services, Inc.

SCALE: As Noted  
DATE: 5/29/13  
PLAT: 2 of 4  
PROJECT: Valley  
DFT: cws