

Section 25
T. 6 S., R. 94 W.

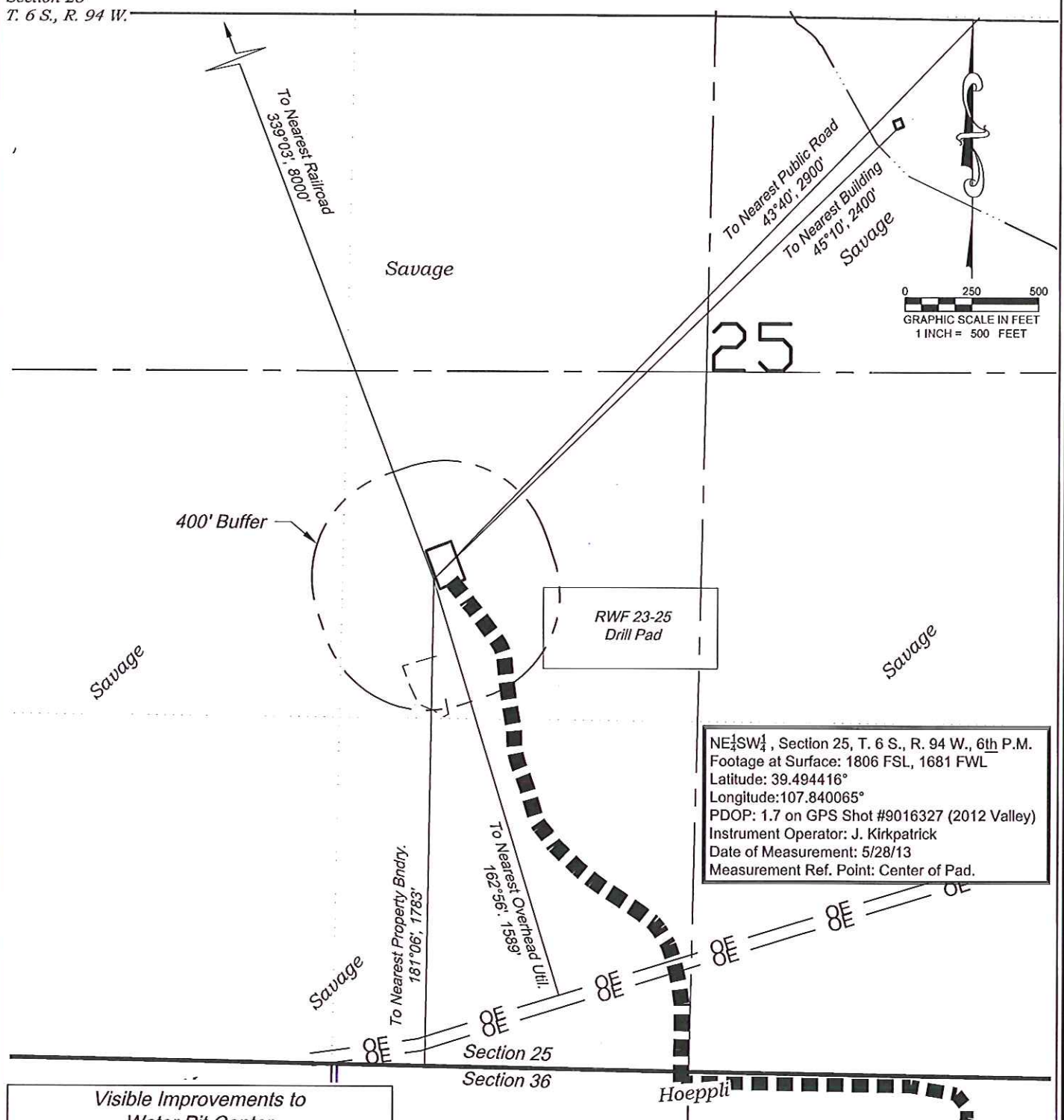

NE $\frac{1}{4}$ SW $\frac{1}{4}$, Section 25, T. 6 S., R. 94 W., 6th P.M.
Footage at Surface: 1806 FSL, 1681 FWL
Latitude: 39.494416°
Longitude: 107.840065°
PDOP: 1.7 on GPS Shot #9016327 (2012 Valley)
Instrument Operator: J. Kirkpatrick
Date of Measurement: 5/28/13
Measurement Ref. Point: Center of Pad.

Visible Improvements to Water Pit Center

	Desc.	Bearing	Distance (ft)
L1	Building	45°10'	2400
L2	Public Road	43°40'	2900
L3	Above Grnd Util.	162°56'	1589
L4	Railroad	339°03'	8000
L5	Property Line	181°06'	1783

CURRENT LAND USE

<input type="checkbox"/> CROP LAND	<input checked="" type="checkbox"/> NON-CROP LAND	<input type="checkbox"/> SUBDIVIDED
<input type="checkbox"/> IRRIGATED	<input checked="" type="checkbox"/> RANGELAND	<input type="checkbox"/> INDUSTRIAL
<input type="checkbox"/> DRY LAND	<input type="checkbox"/> TIMBER	<input type="checkbox"/> COMMERCIAL
<input type="checkbox"/> IMPROVED PASTURE	<input type="checkbox"/> RECREATIONAL	<input type="checkbox"/> RESIDENTIAL
<input type="checkbox"/> HAY MEADOW	<input type="checkbox"/> OTHER (describe):	
<input type="checkbox"/> CRP		

REVISED: 6/19/13

Construction Plan Prepared for:
WPXENERGY WPX Energy Rocky Mountain, LLC

RWF 23-25 Completions Support Pad
LOCATION

136 East Third Street
Rifle, Colorado 81650
Ph. (970) 625-2720
Fax (970) 625-2773



BOOKCLIFF
Survey Services, Inc.

SCALE: 1" = 500'
DATE: 5/29/13
PLAT: 4 of 4
PROJECT: Valley
DFT: cws