

State of Colorado
Oil and Gas Conservation Commission

1120 Lincoln Street, Suite 801, Denver, Colorado 80203 Phone: (303)894-2100 Fax: (303)894-2109



02145401

SUNDRY NOTICE

Submit original plus one copy. This form is to be used for general, technical and environmental sundry information. For proposed or completed operations, describe in full on Technical Information Page (Page 2 of this form.) Identify well or other facility by API Number or by OGCC Facility ID. Operator shall send an informational copy of all sundry notices for wells located in High Density Areas to the Local Government Designee (Rule 603b.)

1. OGCC Operator Number: 100185	4. Contact Name Jennifer Lind	Complete the Attachment Checklist OP OGCC
2. Name of Operator: Encana Oil & Gas (USA) Inc.	Phone: 720-876-5890	
3. Address: 370 17th Street Suite 1700	Fax: 720-876-6890	
City: Denver State: CO Zip: 80202		
5. API Number 05	OGCC Facility ID Number 315334	Survey Plat
6. Well/Facility Name: Canary Unit	7. Well/Facility Number 6602	Directional Survey
8. Location (Qtr/Sec, Twp, Rng, Meridian): NENE-Sec.14-T1S-R99W, 6th PM		Surface Eqmt Diagram
9. County: Rio Blanco	10. Field Name: Barcus Creek	Technical Info Page
11. Federal, Indian or State Lease Number:		Other

General Notice

<input type="checkbox"/> CHANGE OF LOCATION: Attach New Survey Plat (a change of surface qtr/qtr is substantive and requires a new permit)	
Change of Surface Footage from Exterior Section Lines:	<input type="checkbox"/> FNUF-SL <input type="checkbox"/> FELF-WL
Change of Surface Footage to Exterior Section Lines:	<input type="checkbox"/> <input type="checkbox"/>
Change of Bottomhole Footage from Exterior Section Lines:	<input type="checkbox"/> <input type="checkbox"/>
Change of Bottomhole Footage to Exterior Section Lines:	<input type="checkbox"/> <input type="checkbox"/> attach directional survey
Bottomhole location Qtr/Sec, Twp, Rng, Mer	
Latitude	Distance to nearest property line
Longitude	Distance to nearest bldg, public rd, utility or RR
Ground Elevation	Distance to nearest lease line
	Is location in a High Density Area (rule 603b)? Yes/No
	Distance to nearest well same formation
	Surface owner consultation date:
GPS DATA:	
Date of Measurement	PDOP Reading
	Instrument Operator's Name
<input type="checkbox"/> CHANGE SPACING UNIT	
Formation	Formation Code
Spacing order number	Unit Acreage
	Unit configuration
<input type="checkbox"/> Remove from surface bond	
Signed surface use agreement attached	
<input type="checkbox"/> CHANGE OF OPERATOR (prior to drilling):	
Effective Date:	
Plugging Bond: <input type="checkbox"/> Blanket <input type="checkbox"/> Individual	
<input type="checkbox"/> CHANGE WELL NAME	
From:	
To:	
Effective Date:	
<input type="checkbox"/> ABANDONED LOCATION:	
Was location ever built? <input type="checkbox"/> Yes <input type="checkbox"/> No	
Is site ready for inspection? <input type="checkbox"/> Yes <input type="checkbox"/> No	
Date Ready for inspection:	
<input type="checkbox"/> NOTICE OF CONTINUED SHUT IN STATUS	
Date well shut in or temporarily abandoned:	
Has Production Equipment been removed from site? <input type="checkbox"/> Yes <input type="checkbox"/> No	
MIT required if shut in longer than two years. Date of last MIT	
<input type="checkbox"/> SPUD DATE:	
<input type="checkbox"/> REQUEST FOR CONFIDENTIAL STATUS (5 mos from date casing set)	
<input type="checkbox"/> SUBSEQUENT REPORT OF STAGE, SQUEEZE OR REMEDIAL CEMENT WORK	
*submit cbl and cement job summaries	
Method used	Cementing tool setting/perf depth
Cement volume	Cement top
Cement bottom	Date
<input type="checkbox"/> RECLAMATION: Attach technical page describing final reclamation procedures per Rule 1004.	
Final reclamation will commence on approximately	
<input type="checkbox"/> Final reclamation is completed and site is ready for inspection.	

Technical Engineering/Environmental Notice

<input type="checkbox"/> Notice of Intent		<input type="checkbox"/> Report of Work Done	
Approximate Start Date:		Date Work Completed:	
Details of work must be described in full on Technical Information Page (Page 2 must be submitted.)			
<input type="checkbox"/> Intent to Recomplete (submit form 2)	<input type="checkbox"/> Request to Vent or Flare	<input type="checkbox"/> E&P Waste Disposal	
<input type="checkbox"/> Change Drilling Plans	<input type="checkbox"/> Repair Well	<input type="checkbox"/> Beneficial Reuse of E&P Waste	
<input type="checkbox"/> Gross Interval Changed?	<input type="checkbox"/> Rule 502 variance requested	<input type="checkbox"/> Status Update/Change of Remediation Plans	
<input type="checkbox"/> Casing/Cementing Program Change	<input checked="" type="checkbox"/> Other: Water Reuse Plan	for Spills and Releases	

I hereby certify that the statements made in this form are, to the best of my knowledge, true, correct and complete.

Signed: Jennifer Lind Date: 4/25/13 Email: jennifer.lind@encana.com

Print Name: Jennifer Lind Title: Regulatory Analyst

COGCC Approved: [Signature] Title: Env. Supv. Date: 6/27/13

CONDITIONS OF APPROVAL, IF ANY:

- Produced water or flowback water or other exploration and production waste shall NOT be temporarily stored in large volume storage tanks (LVSTs). Produced water or flowback water shall be temporarily stored in frac tanks.

TECHNICAL INFORMATION PAGE



FOR OGCC USE ONLY

1. OGCC Operator Number: 100185 API Number: 05-
2. Name of Operator: Encana Oil & Gas (USA) Inc. OGCC Facility ID # 315334
3. Well/Facility Name: Canary Unit Well/Facility Number: 6602
4. Location (QtrQtr, Sec, Twp, Rng, Meridian): NENE-Sec.14-T1S-R99W, 6th PM

This form is to be completed whenever a Sundry Notice is submitted requiring detailed report of work to be performed or completed. This form shall be transmitted within 30 days of work completed as a "subsequent" report and must accompany Form 4, page 1.

5. DESCRIBE PROPOSED OR COMPLETED OPERATIONS

Please see the proposed, attached "Receiving Operator Water Reuse Plan" to allow a temporary produced water transfer agreement between WPX Energy Rocky Mountain, LLC (WPX) and Encana Oil & Gas (USA) Inc. (Encana).

Encana has a need for up to 200,000 barrels (bbls) of produced water for exploration & production operations in Rio Blanco County, Colorado. WPX operates wells in the Barcus Creek field located in Rio Blanco County, Colorado located near Encana's location currently in need of produced water. WPX is currently sending 6,000-10,000 bbls per day of excess non-tributary produced and flowback water to our approved, existing injection wells for downhole disposal and injection.

Encana would like to receive water for beneficial re-use. If permitted to do so, water will be collected at three well pads inside WPX's Barcus Creek Unit (Unit ID COC070700X) and trucked to Encana's Canary Unit 6602 wellpad (COGCC ID 315334, NENE Sec 14, T1S-R99W), which will serve as the Custody Transfer Point. WPX's three Barcus Creek Unit well pads that may serve as origination points are the Federal BCU 42-31-198 pad (COGCC ID 316570, SENE Sec 31, T1N-R99W), the Federal BCU 12-31-198 pad (COGCC ID 421107, Lot 6 Sec 31, T1N-R98W) and the Federal BCU 24-30-198 pad (COGCC ID 421185, SESW Sec 30, T1N-R98W). All wells are located in Rio Blanco County, Colorado, and water will be trucked via existing roads used by WPX & Encana. Encana will test and verify compatibility of the produced water provided by WPX Energy. Transfer of produced water would begin upon COGCC approval and terminate after 180 days with an option for extension. From the custody transfer point, Encana will reuse the transferred water at the following location:

BH DU A11 2100 pad, COGCC ID 425361, NENE Sec 11 T2S, R100W, Rio Blanco County, Colorado

Receiving Operator Water Reuse Plan
Encana Oil & Gas (USA) Inc and WPX Energy Rocky
Mountain, LLC

April 2013

Purpose and Need

This water re-use plan is to be submitted to the Colorado Oil and Gas Conservation Commission (COGCC) with a Form 4 (sundry) to allow a temporary produced water transfer agreement between Encana Oil & gas (USA) Inc (Encana) and WPX Energy Rocky Mountain, LLC (WPX).

Encana has a need for up to 200,000 barrels (bbls) of produced water for exploration & production operations in Rio Blanco County, Colorado. WPX operates wells in the Barcus Creek field located in Rio Blanco County, Colorado located near Encana's location currently in need of produced water. WPX is currently sending 6,000-10,000 bbls per day of excess non-tributary produced and flowback water to our approved, existing injection wells for downhole disposal and injection.

Encana would like to receive water for beneficial re-use. If permitted to do so, water will be collected at three well pads inside WPX's Barcus Creek Unit (Unit ID COC070700X) and trucked to Encana's Canary Unit 6602 wellpad (COGCC ID 315334, NENE Sec 14, T1S-R99W), which will serve as the Custody Transfer Point. WPX's three Barcus Creek Unit well pads that may serve as origination points are the Federal BCU 42-31-198 pad (COGCC ID 316570, SENE Sec 31, T1N-R99W), the Federal BCU 12-31-198 pad (COGCC ID 421107, Lot 6 Sec 31, T1N-R98W) and the Federal BCU 24-30-198 pad (COGCC ID 421185, SESW Sec 30, T1N-R98W). All wells are located in Rio Blanco County, Colorado, and water will be trucked via existing roads used by WPX & Encana. Encana will test and verify compatibility of the produced water provided by WPX Energy. Transfer of produced water would begin upon COGCC approval and terminate after 180 days with an option for extension.

Benefits

Under this plan, each party shall use reasonable and available means to safely transfer production water, in sufficient volumes and quality, to meet the other party's transfer request, when mutually agreeable to do so. The benefits include:

- Less fresh water withdraws from surface water sources;
- Less reliance on injection wells for disposal of production/flowback water;
- Increased operational efficiencies from reusing local supplies of production/flowback water to meet water demands for drilling, completion and workover activities.

Produced Fluid Pickup and Transfer Location

Produced water will be collected at any of the three WPX identified collection locations and trucked to the identified Encana delivery location via existing access roads used by WPX and Encana. The transferring company (WPX) shall maintain all regulatory responsibility, custody and control for all water until such time it is transferred onto Encana's Canary Unit 6602 well pad (COGCC ID 315334). Once the water trucks enter the boundaries of the Custody Transfer Point, the receiving company will assume all

regulatory responsibility, custody and control of the water. (See attached map for additional detail on the custody transfer point).

From the custody transfer point, Encana will reuse the transferred water at the following location:

BH DU A11 2100 pad, COGCC ID 425361, NENE Sec 11 T2S, R100W, Rio Blanco County, Colorado

Receipt

Encana's receiving activities will consist of the following:

Receipt of water from WPX's Federal BCU 42-31-198 pad (COGCC ID 316570), Federal BCU 12-31-198 pad (COGCC ID 421107) and Federal BCU 24-30-198 pad (COGCC ID 421185) will occur at the Custody Transfer Point located in Rio Blanco County, Colorado. Encana will assume responsibility of the water once the truck enters the well pad and will assume responsibility for unloading activities.

The volumes of fluid to be delivered will be up to 10,000 bbls/day; actual transferred volumes will be metered.

The transfer operator will maintain records with the following information:

- Changes to the approved plan;
- Applicable training requirements for its contractors (lock out/ tag out, job hazard analysis at the transfer location, etc.);
- Types and results of internal and contractor audits conducted;
- Tabulated waste generator records, if required by Rule 907.b.(2) including:
 - Date of transport
 - Identity of water generator
 - Identity of water transporter
 - Volume of water transported
 - Location of receiving point(Transport tickets will be maintained for each load)
- Summary of spills, incidents or upsets;

Spill Response and Cleanup Measures

WPX's collection facilities are covered under a Spill Prevention Control and Countermeasure Plan (SPCC).

Encana's receiving points are also covered under a SPCC plan.

Analytical Data

An analysis representative of the water to be transferred to Encana will be included as Attachment A.

Operator Contact Information

WPX Energy Rocky Mountain LLC
Lisa Dee
Regulatory Specialist
1058 County 215
Parachute, CO 81635
720.470.4919 Mobile
970.263.2738 Office

ENCANA OIL & GAS (USA) Inc.
Louie Gibson
Trucking Supervisor: SRBU Water Management
143 Diamond Ave.
Parachute, CO 81635
970.489.1749 Office
970.989.0143 Mobile

Summary

Proposed use of water – Encana's Rio Blanco County drilling and completion activities;

Destination of water – Encana's produced water storage tanks located on the Canary Unit 6602 location (COGCC ID 315334) located in Rio Blanco County, Colorado;

Water Transportation – All water transported to Encana will be trucked via existing roads used by WPX and Encana.

Estimated volume of water transferred – up to 10,000 bbls/day for up to 180 days.

The receiving operator shall implement the following:

- IF LOCATIONS ARE IN A SENSITIVE AREA BECAUSE OF ITS PROXIMITY TO SURFACE WATER OPERATOR MUST ENSURE 110 PERCENT SECONDARY CONTAINMENT FOR ANY VOLUME OF FLUIDS CONTAINED AT THE WATER HANDLING FACILITY SITE DURING NATURAL GAS DEVELOPMENT ACTIVITIES AND OPERATIONS; INCLUDING, BUT NOT LIMITED TO, CONSTRUCTION OF A BERM OR DIVERSION DIKE, DIVERSION/COLLECTION TRENCHES WITHIN AND/OR OUTSIDE OF BERMS/DIKES, SITE GRADING, OR OTHER COMPARABLE MEASURES (I.E., BEST MANAGEMENT PRACTICES (BMPs) ASSOCIATED WITH STORMWATER MANAGEMENT) SUFFICIENTLY PROTECTIVE OF NEARBY SURFACE WATER. ANY BERM CONSTRUCTED AT THE WELL PAD LOCATION WILL BE STABILIZED, INSPECTED AT REGULAR INTERVALS (AT LEAST EVERY 14 DAYS), AND MAINTAINED IN GOOD CONDITION.
- OPERATOR MUST IMPLEMENT BEST MANAGEMENT PRACTICES TO CONTAIN ANY UNINTENTIONAL RELEASE OF FLUIDS, INCLUDING ANY FLUIDS CONVEYED VIA TEMPORARY SURFACE PIPELINES.
- OPERATOR SHALL PROVIDE OVERFLOW PROTECTION FOR EACH TANK PROPOSED IN THE FACILITY PLANS, IF TANKS ARE USED.
- TERMINATION OF ACTIVITIES: BOTH ENCANA AND WPX SHALL NOTIFY THE COGCC VIA SUNDRY IMMEDIATELY UPON TERMINATION OF ACTIVITIES.
- ENCANA AND WPX WILL EACH SEPERATELY SUBMIT AN ANNUAL REPORT TO THE COGCC SUMMARIZING THE TRANSFER OF PRODUCTION WATER (BOTH AS

TRANSFER AND RECEIVING OPERATOR) DURING THE CALENDAR YEAR AND INCLUDING LABORATORY ANALYTICAL RESULTS FOR REPRESENTATIVE SAMPLES(S) OF THE PRODUCTION WATER PROVIDED AS THE TRANSFER/RECEIVER. THE ANNUAL REPORT SHALL BE SUBMITTED ON OR BEFORE THE ANNIVERSARY OF THE FIRST DATE OF TRANSFER.

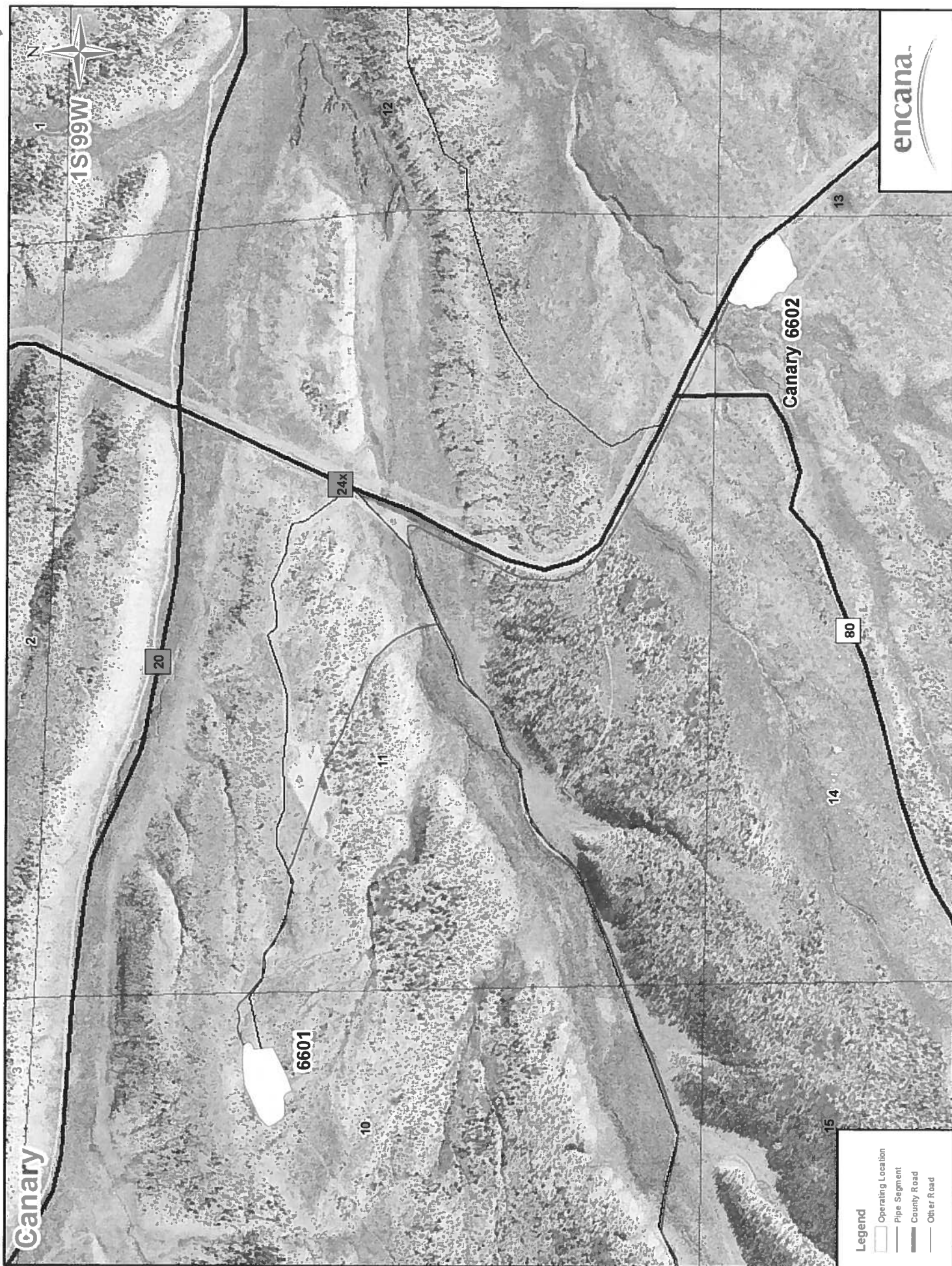

Authorization and Point of Contact

This production Water Reuse and Waste Minimization Plan for Water Transfers Between Encana Oil & Gas (USA) Inc. and WPX Energy Rocky Mountain LLC is hereby authorized for implementation by:

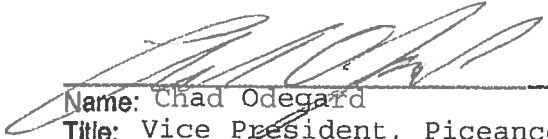
Name: Chad Odegard
Title: Vice President, Piceance Basin
WPX Energy Rocky Mountain LLC

5-20-13
Date

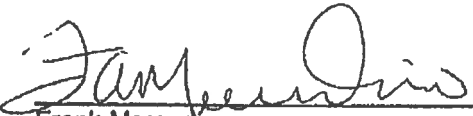
Frank Merendino
Group Lead, Drilling and Completions
SRBU - North Piceance
Encana Oil & Gas (USA) Inc.

5-16-2013
Date

The point of contact representing WPX is:

Lisa Dee
Regulatory Specialist
1058 County 215
Parachute, CO 81635
720.470.4919 Mobile
970.263.2738 Office

The point of contact representing Encana is:

Louie Gibson
Trucking Supervisor: SRBU Water Management
143 Diamond Ave.
Parachute, CO 81635
970.489.1749 Office
970.989.0143 Mobile

Receiving Operator Water Reuse Plan

**Encana Oil & Gas (USA) Inc and
WPX Energy Rocky Mountain, LLC**

June 2013

Purpose and Need

This water re-use plan is to be submitted to the Colorado Oil and Gas Conservation Commission (COGCC) with a Form 4 (sundry) to allow a temporary produced water transfer agreement between Encana Oil & gas (USA) Inc (Encana) and WPX Energy Rocky Mountain, LLC (WPX).

Encana has a need for up to 200,000 barrels (bbls) of produced water for exploration & production operations in Rio Blanco County, Colorado. WPX operates wells in the Barcus Creek field located in Rio Blanco County, Colorado located near Encana's location currently in need of produced water. WPX is currently sending 6,000-10,000 bbls per day of excess non-tributary produced and flowback water to approved, existing injection wells for downhole disposal and injection.

Encana would like to receive water for beneficial re-use. If permitted to do so, water will be collected at three well pads inside WPX's Barcus Creek Unit (Unit ID COC070700X) and trucked to Encana's Canary Unit 6602 well pad (COGCC ID 315334, NENE Sec 14, T1S-R99W), which will serve as the **Custody Transfer Point**. The three WPX Barcus Creek Unit well pads, located in Rio Blanco County, Colorado, that may serve as origination points are:

- Federal BCU 42-31-198 pad (COGCC ID 316570, SENE Sec 31, T1N-R99W)
- Federal BCU 12-31-198 pad (COGCC ID 421107, Lot 6 Sec 31, T1N-R98W)
- Federal BCU 24-30-198 pad (COGCC ID 421185, SESW Sec 30, T1N-R98W)

Water will be trucked via existing roads used by WPX & Encana (see Exhibit A). Encana will test and verify compatibility of the produced water provided by WPX Energy. Transfer of produced water would begin upon COGCC approval and terminate after 180 days with an option for extension.

Benefits

Under this plan, each party shall use reasonable and available means to safely transfer production water, in sufficient volumes and quality, to meet the other party's transfer request, when mutually agreeable to do so. The benefits include:

- Less fresh water withdraws from surface water sources;
- Less reliance on injection wells for disposal of production/flowback water;
- Increased operational efficiencies from reusing local supplies of production/flowback water to meet water demands for drilling, completion and workover activities.

Produced Fluid Pickup and Transfer Location

Produced water will be collected at any of the three WPX identified collection locations and trucked to the identified Encana delivery location via existing access roads used by WPX and Encana. The transferring company (WPX) shall maintain all regulatory responsibility, custody and control for all water until such time it is transferred onto

Encana's Canary Unit 6602 well pad (COGCC ID 315334). Once the water trucks enter the boundaries of the Custody Transfer Point, the receiving company will assume all regulatory responsibility, custody and control of the water (as depicted on Exhibit A).

From the custody transfer point, Encana will reuse the transferred water at the following location:

BH DU A11 2100 pad, COGCC ID 425361, NENE Sec 11 T2S, R100W, Rio Blanco County, Colorado

Receipt

Encana's receiving activities will consist of the following:

Receipt of water from WPX's Federal BCU 42-31-198 pad (COGCC ID 316570), Federal BCU 12-31-198 pad (COGCC ID 421107) and Federal BCU 24-30-198 pad (COGCC ID 421185) will occur at the Custody Transfer Point located in Rio Blanco County, Colorado (as depicted on Exhibit A). Encana will assume responsibility of the water once the truck enters the well pad and will assume responsibility for unloading activities.

The volumes of fluid to be delivered will be up to 10,000 bbls/day; actual transferred volumes will be metered.

The transfer operator will maintain records with the following information:

- Changes to the approved plan;
- Applicable training requirements for its contractors (lock out/ tag out, job hazard analysis at the transfer location, etc.);
- Types and results of internal and contractor audits conducted;
- Tabulated waste generator records, if required by Rule 907.b.(2) including:
 - Date of transport
 - Identity of water generator
 - Identity of water transporter
 - Volume of water transported
 - Location of receiving point(Transport tickets will be maintained for each load)
- Summary of spills, incidents or upsets;

The water will be unloaded from the truck and transferred into temporary frac tanks for storage on Encana's Canary Unit 6602 location. From there, the water will be transferred via existing buried pipelines to the BH DU A11 2100 pad (COGCC ID 425361) in the NENE Sec 11 T2S, R100W, Rio Blanco County, Colorado (See Exhibit B).

Best Management Practices

The following BMP's will be applied at the custody transfer point:

- Earthen berms will be used along the edge of the location and will be stabilized, inspected and maintained in good condition
- Any water on location will result in 24/7 monitoring of the location
- When tanks are not in use hoses will be removed and plugs will be installed in tank valves for a double barrier
- Conduct safety meetings to insure all proper operating conditions are maintained

Spill Response and Cleanup Measures

WPX's collection facilities are covered under a Spill Prevention Control and Countermeasure Plan (SPCC).

Encana's receiving points are also covered under a SPCC plan.

Analytical Data

An analysis representative of the water to be transferred to Encana will be included with the Transferring Operator Water Reuse Plan.

Operator Contact Information

WPX Energy Rocky Mountain LLC
Lisa Dee
Regulatory Specialist
1058 County 215
Parachute, CO 81635
720.470.4919 Mobile
970.263.2738 Office

ENCANA OIL & GAS (USA) Inc.
Louie Gibson
Trucking Supervisor: SRBU Water Management
143 Diamond Ave.
Parachute, CO 81635
970.489.1749 Office
970.989.0143 Mobile

Summary

Proposed use of water – Encana's Rio Blanco County drilling and completion activities;

Destination of water – Encana's produced water storage tanks located on the Canary Unit 6602 location (COGCC ID 315334) located in Rio Blanco County, Colorado;

Water Transportation – All water transported to Encana will be trucked via existing roads used by WPX and Encana.

Estimated volume of water transferred – up to 10,000 bbls/day for up to 180 days.

The receiving operator shall implement the following:

- If locations are in a sensitive area because of its proximity to surface water operator must ensure 110 percent secondary containment for any volume of fluids contained at the water handling facility site during natural gas development activities and operations; including, but not limited to, construction of a berm or diversion dike, diversion/collection trenches within and/or outside of berms/dikes, site grading, or other comparable measures (i.e., best management practices (BMPs) associated with stormwater management) sufficiently protective of

nearby surface water. Any berm constructed at the well pad location will be stabilized, inspected at regular intervals (at least every 14 days), and maintained in good condition.

- Operator must implement best management practices to contain any unintentional release of fluids, including any fluids conveyed via temporary surface pipelines.
- Operator shall provide overflow protection for each tank proposed in the facility plans, if tanks are used.
- Termination of activities: both Encana and WPX shall notify the COGCC via sundry immediately upon termination of activities.
- Encana and WPX will each separately submit an annual report to the COGCC summarizing the transfer of production water (both as transfer and receiving operator) during the calendar year and including laboratory analytical results for representative samples(s) of the production water provided as the transfer/receiver. The annual report shall be submitted on or before the anniversary of the first date of transfer.

Authorization and Point of Contact

This production Water Reuse and Waste Minimization Plan for Water Transfers Between Encana Oil & Gas (USA) Inc. and WPX Energy Rocky Mountain LLC is hereby authorized for implementation by:

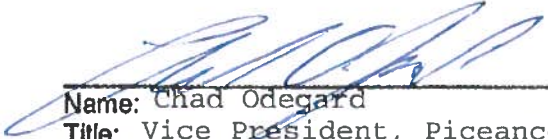
Name: Chad Odegard
Title: Vice President, Piceance Basin
WPX Energy Rocky Mountain LLC

5-20-13
Date

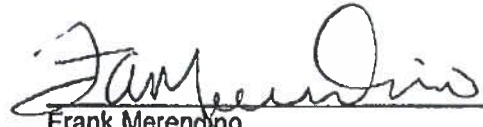
Frank Merendino
Group Lead, Drilling and Completions
SRBU - North Piceance
Encana Oil & Gas (USA) Inc.

5-16-2013
Date

The point of contact representing WPX is:

Lisa Dee
Regulatory Specialist
1058 County 215
Parachute, CO 81635
720.470.4919 Mobile
970.263.2738 Office

The point of contact representing Encana is:

Louie Gibson
Trucking Supervisor: SRBU Water Management
143 Diamond Ave.
Parachute, CO 81635
970.489.1749 Office
970.989.0143 Mobile

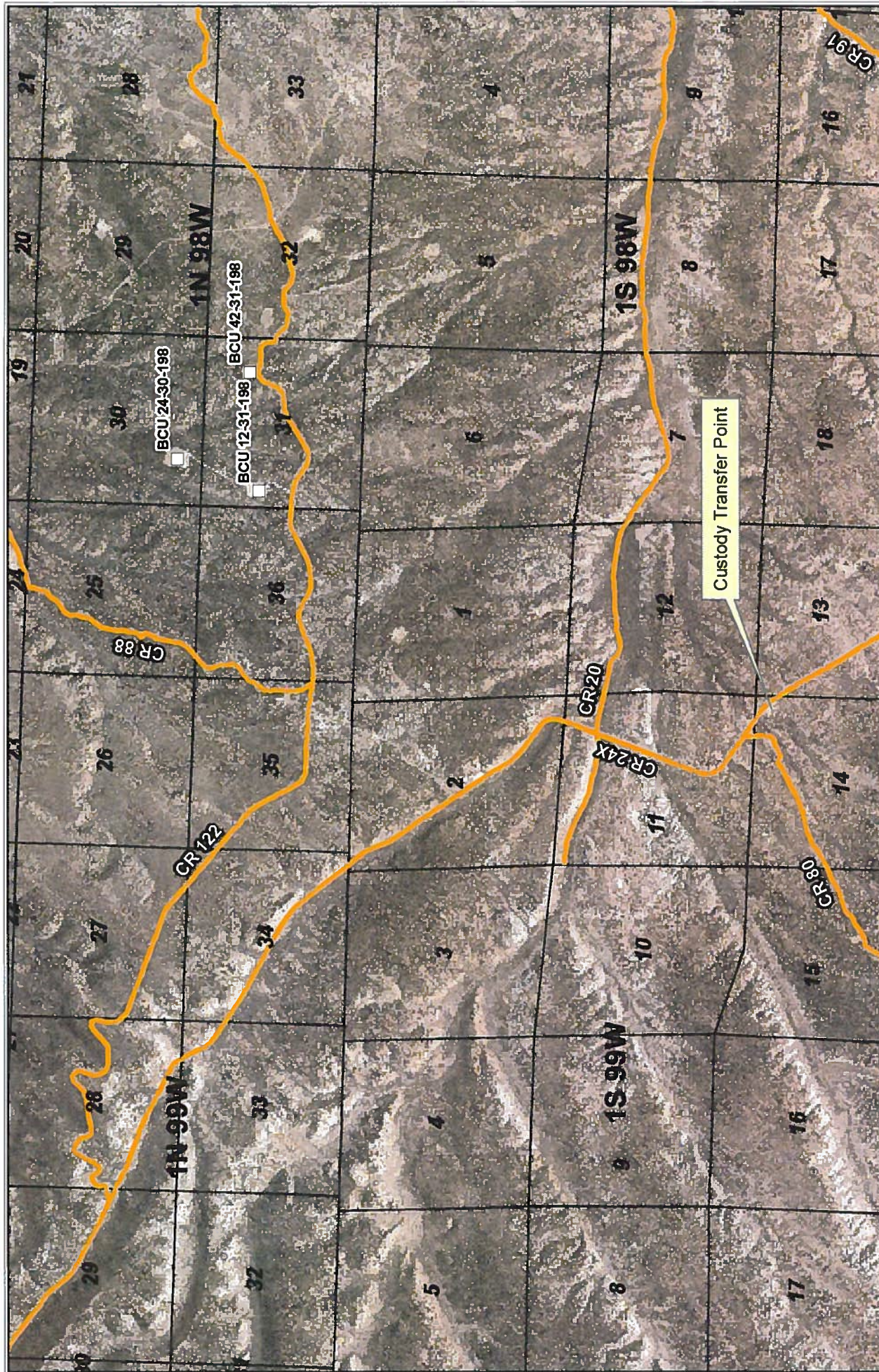
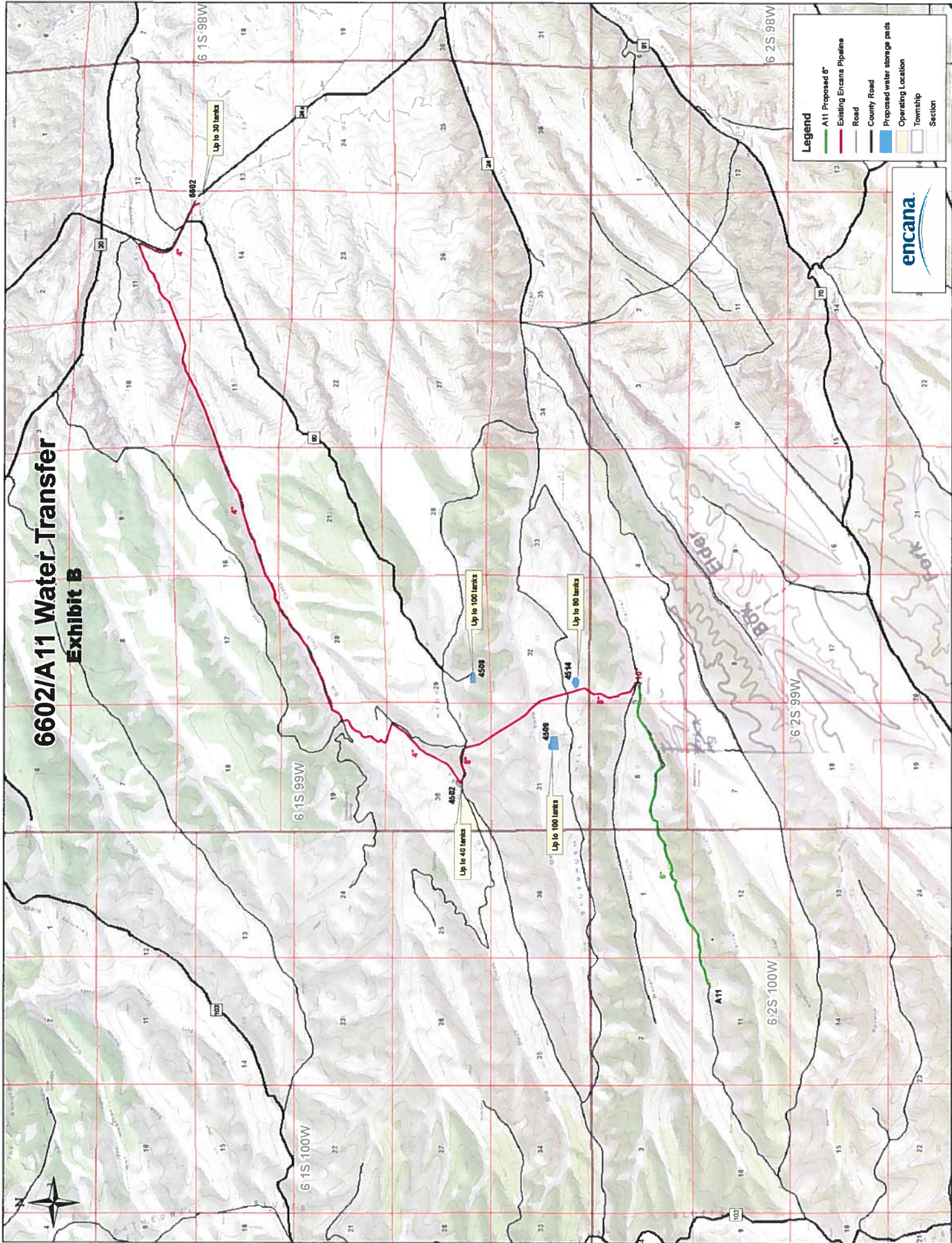

Exhibit A
Temporary Water Sharing Agreement
WPX Energy and Encana

- Legend**
- Existing WPX Energy Pad
 - County Road (from Rio Blanco County)



6602/A11 Water Transfer Exhibit B

Legend

- A11 Proposed 6"
- Existing Encana Pipeline
- Road
- County Road
- Proposed water storage pits
- Operating Location
- Township
- Section

