

WPX Energy Rocky Mountain, LLC
 PLAT #6_CURRENT FOOTAGE FOR SG 24-22
 SECTION 22, T7S, R96W, 6th. P.M.

SCALE: 1" = 200'
 DATE: 04-10-13
 DRAWN BY: J.G.G.
 REV: 05-14-13

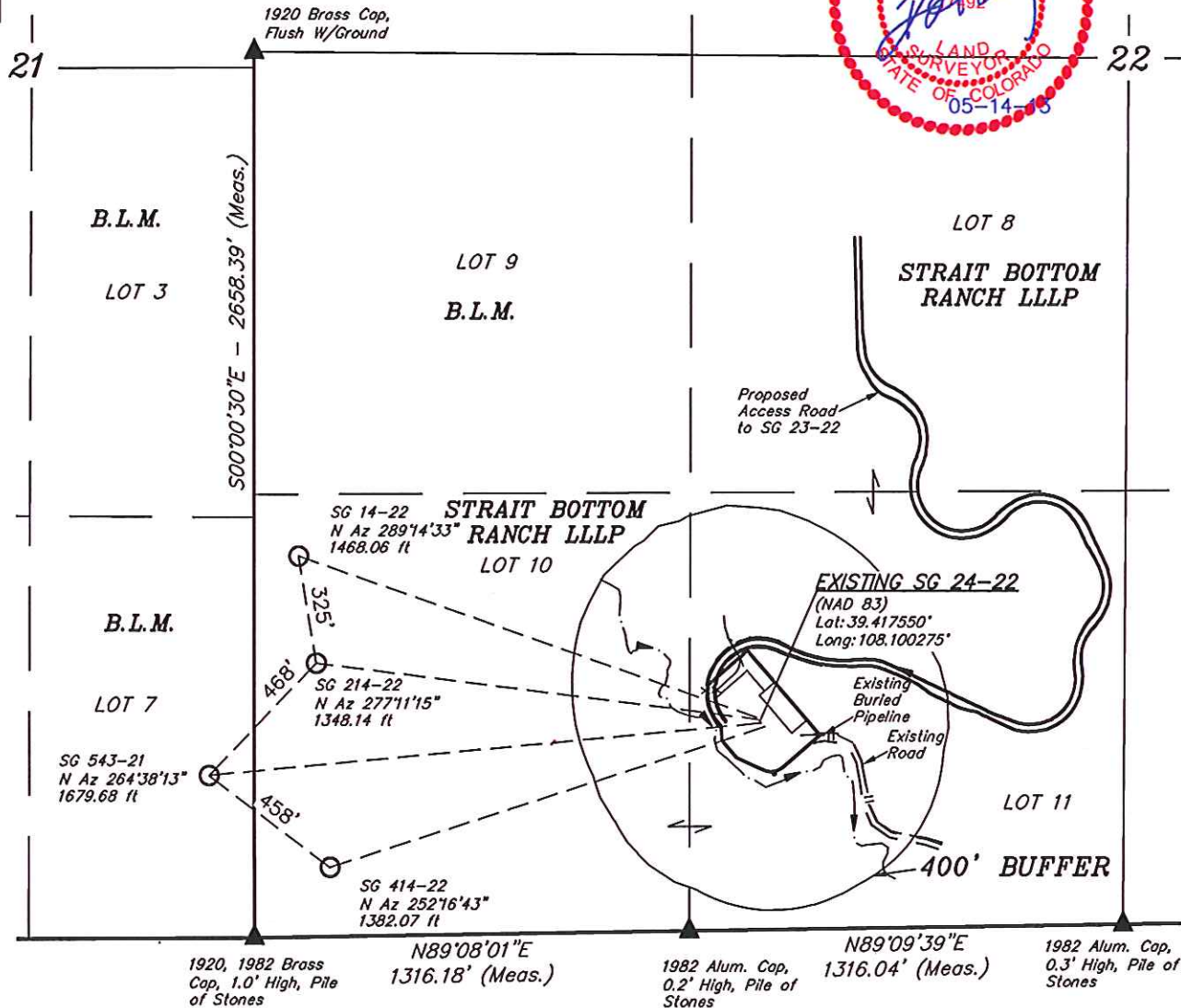
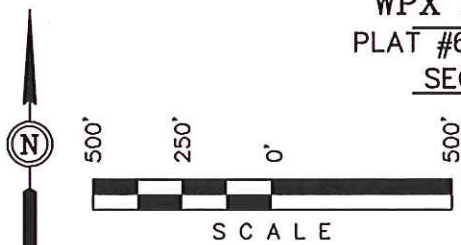

Visible Improvement from Existing Well SG 24-22		
Desc.	Bearing	Distance (ft)
Building	S44°E	3,250'
Public Road	S31°E	2,130'
Above Grnd Util.	S33°E	2,755'
Railroad	S51°E	3,820'
Property Line	N64°W	779'

CURRENT LAND USE		
<input type="checkbox"/> CROP LAND	<input checked="" type="checkbox"/> NON CROP LAND	<input type="checkbox"/> SUBDIVIDED
<input type="checkbox"/> IRRIGATED	<input checked="" type="checkbox"/> RANGELAND	<input type="checkbox"/> INDUSTRIAL
<input type="checkbox"/> DRY LAND	<input type="checkbox"/> TIMBER	<input type="checkbox"/> COMMERCIAL
<input type="checkbox"/> IMPROVE PASTURE	<input type="checkbox"/> RECREATIONAL	<input type="checkbox"/> RESIDENTIAL
<input type="checkbox"/> HAY MEADOW	<input type="checkbox"/> OTHER (Desc.):	
<input type="checkbox"/> CRP		

UINTAH ENGINEERING & LAND SURVEYING
 85 So. 200 East * Vernal, Utah 84078 * (435) 789-1017