



June 18, 2013

Colorado Oil & Gas Conservation Commission
The Chancery Building
1120 Lincoln Street, Suite 801
Denver, CO 80203

Attn: Mr. Matt Lepore, Director

RE: Vogl-Geist 2C-5H-E267
Township 5, Range 2N, 6th P.M.
Section 5: 2602' FNL; 351" FWL (Surface Hole Location)
Section 32 3N67' 460' FNL; 1100' FWL (Bottom Hole Location)
Weld County

Mr. Lepore,

Encana Oil & Gas (USA) Inc. ("Encana") is planning to drill the captioned boundary well in accordance with the provisions of COGCC Rule 318A.e.

Proposed spacing unit configuration: 3N-67W Sec. 32: W2; 2N-67W Sec. 5: NW
Formation(s): Codell
Spacing unit acreage: 480

Encana is not the only owner within the proposed spacing unit, and as such provided notice to the remaining owner(s) within said proposed spacing unit as required under COGCC Rule 318A.e(6). The required thirty (30) day notice period has elapsed absent the receipt by Encana of an objection to said proposal by the owner(s) within the proposed spacing unit for this well.

Enclosed is a copy of the map illustrating the proposed wellbore spacing unit to assist you in your review and approval of Encana's proposed APD for the captioned well.

Thank you for your time and attention to this matter. Encana respectfully requests that the COGCC review the enclosed information and approve the Application for Permit to Drill the captioned well.

Sincerely,

A handwritten signature in blue ink, appearing to read "Chris McRickard", is written in a cursive style.

Chris McRickard
Permitting Technician

JR Land Surveying, LLC

8114 Northstar Drive
Windsor, Colorado 80528
P. 970-576-4641

Vogl-Geist 2C-5H-E267

Spacing Map

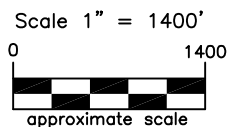
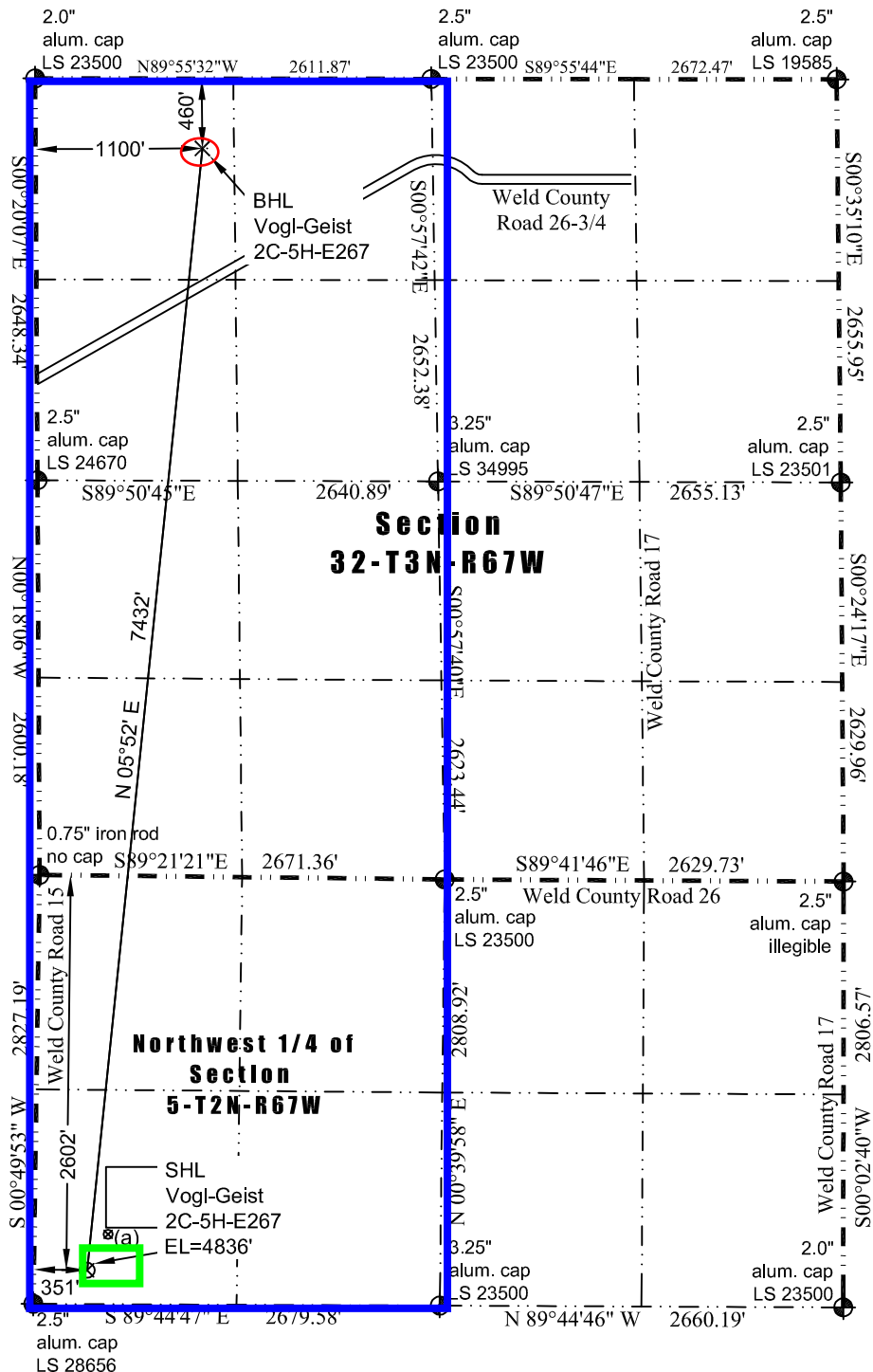

LEGEND
⊕ - found survey monument
(c) - calculated dimension

Spacing unit: 480 acres

NW/4 Section 5 T2N-R67W
W/2 Section 32 T3N-R67W

Nearest:

Building: 596' southwest
Above Ground Utility: 326' west
Public Road: 346' west
Railroad: 26,750' northwest
Property Line: 223' south
Well Window: SHL is 308' outside
Existing Well: Vogl 5-5, 275' northeast

Proposed Surface Hole Data:

Latitude: N 40.16819° (BHL: 40.18847°)
Longitude: W 104.92226° (BHL: 104.91936°)
PDOP: 2.2

(a) Existing Well Data:

Vogl 5-5
Latitude: N 40.16884°
Longitude: W 104.92175°
FNL: 2363'
FWL: 486'
ELEV: 4838'
PDOP: 2.4

I hereby certify that this Well Location Certificate was prepared by me or under my direct supervision on 4/8/2013 for and on behalf of EnCana Oil & Gas (USA) Inc. That it is not a Land Survey Plat or an Improvement Survey Plat and that it is not to be relied upon for establishment of fences, buildings, or other future improvement lines.

Notes:

- 1) Bearings and distances based on NAD 83 Colorado North State Plane Coordinate, using RTK GPS observations taken 4/3/13 by operator John Rice.
- 2) Conversion factor to ground (1.000271871).
- 3) Elevations based on NAVD 88 GPS heights and Geoid 2003 corrections.
- 4) See Location Drawing for visible improvements within 500 feet of Pad Site.
- 5) The surface use is a cultivated field.

NOTICE: According to Colorado law you must commence any legal action based upon any defect in this W.L.C. within three years after you first discover such defect. In no event may any action based upon any defect in this W.L.C. be commenced more than ten years from this said date of the certification shown hereon.

John Robert McGehee LS#38219
Well: Vogl-Geist 2C-5H-E267-WLC

