

Well Name: LARSON A25- 7

VERTICAL - ORIGINAL HOLE, 6/25/2013 11:44:22 AM

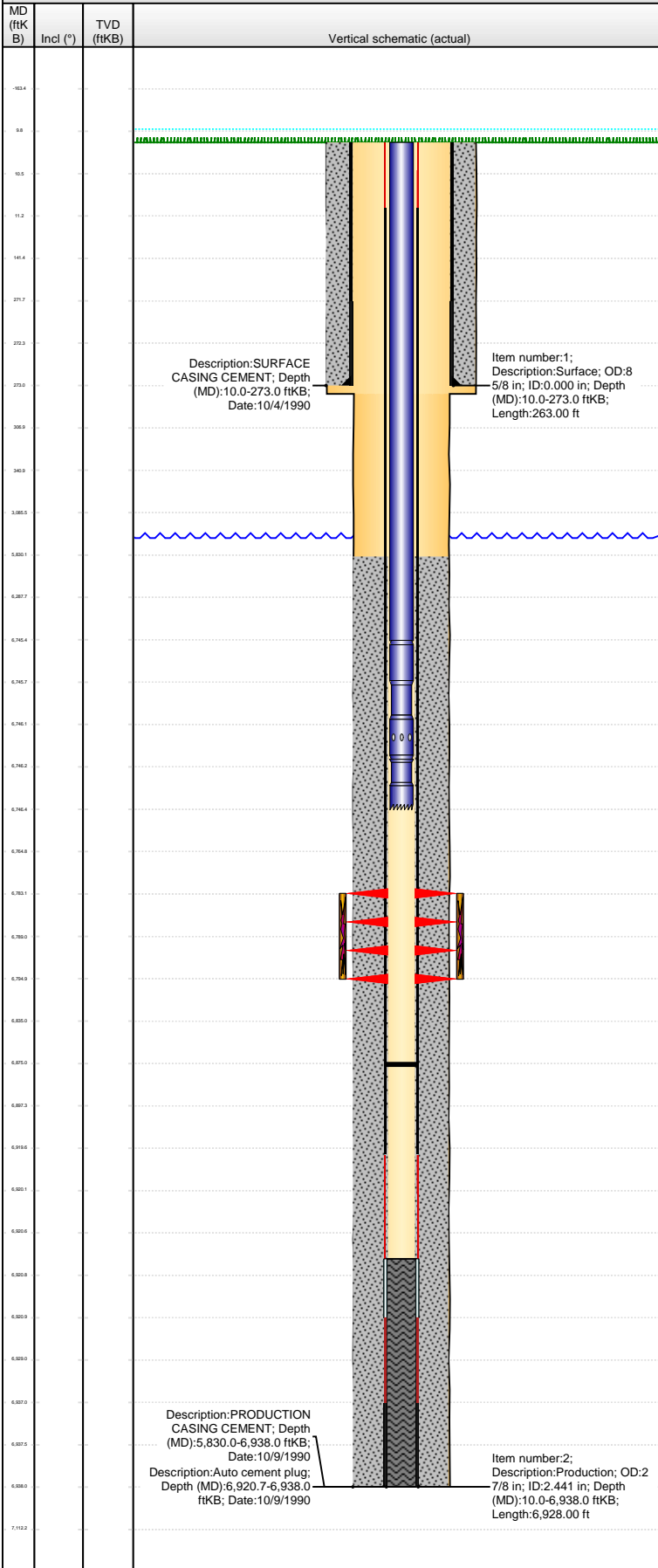

| Well Header | | | | | | | | | | | |
|-----------------------------|--------------|-----------------------|---------------------|----------------|--------------------------------|-------------------------|------------------|---------------------|--|------------|-----------|
| API | | Business Unit | | District | | Well Config | | | | | |
| 05-123-14721 | | WATTENBERG | | 15 | | VERTICAL | | | | | |
| Original KB Elevation (ft) | | KB - GL / MSL (ftKB) | | Spud Date | | P & A Date | | | | | |
| 4,646.00 | | 10.00 | | 10/4/1990 | | | | | | | |
| Comment | | | | | | | | | | | |
| Directions To Well | | | | | | | | | | | |
| Congressional Location | | | | | | | | | | | |
| Quarter 1 | Quarter 2 | Quarter 3 | Quarter 4 | Section | Township | Twship N... | Range | Rng E/W Dir | | | |
| | | SW | NE | 25 | 6 N | | 64 | W | | | |
| Bottom Hole Location | | | | | | | | | | | |
| North-South Distance (ft) | | | From N or S Line | | East-West Distance (ft) | | From E or W Line | | | | |
| Plug Back Total Depths | | | | | | | | | | | |
| Date | Depth (ftKB) | Method | | | Com | | | | | | |
| 10/9/1990 | 6,920.7 | CASING TALLY | | | TOP OF LATCH DOWN BAFFLE | | | | | | |
| 10/15/1990 | 6,806.0 | CASED HOLE LOG | | | CBL DEPTH LOGGER | | | | | | |
| 2/27/2006 | 6,875.0 | TAG | | | LAST CLEANOUT OF WB | | | | | | |
| Wellbore Sections | | | | | | | | | | | |
| Section Des | | Size (in) | | Act Top (ftKB) | | Act Btm (ftKB) | | | | | |
| SURFACE | | 12 1/4 | | 10.0 | | 280.0 | | | | | |
| PRODUCTION | | 7 7/8 | | 280.0 | | 6,940.0 | | | | | |
| Zone Statuses | | | | | | | | | | | |
| Zone Name | | Status Date | | Status | | Job | | | | | |
| CODELL | | 4/3/2006 | | PR | | RE-FRAC, 2/6/2006 00:00 | | | | | |
| Casing Strings | | | | | | | | | | | |
| Surface, 273.0ftKB | | | | | | | | | | | |
| Casing Description | | Run Date | | OD (in) | | Wt/Len (L...) | | Grade | | Top (ftKB) | MD (ftKB) |
| Surface | | 10/4/1990 | | 8 5/8 | | 24.00 | | | | 10.0 | 273.0 |
| Production, 6,938.0ftKB | | | | | | | | | | | |
| Casing Description | | Run Date | | OD (in) | | Wt/Len (L...) | | Grade | | Top (ftKB) | MD (ftKB) |
| Production | | 10/9/1990 | | 2 7/8 | | 6.50 | | N-80 | | 10.0 | 6,938.0 |
| Cement | | | | | | | | | | | |
| Description | | | | | | Top Depth (ftKB) | | Bottom Depth (ftKB) | | | |
| SURFACE CASING CEMENT | | | | | | 10.0 | | 273.0 | | | |
| Description | | | | | | Top Depth (ftKB) | | Bottom Depth (ftKB) | | | |
| PRODUCTION CASING CEMENT | | | | | | 5,830.0 | | 6,938.0 | | | |
| Tubing Components | | | | | | | | | | | |
| Item Des | | OD (in) | Wt (lb/ft) | Grade | Jts | Len (ft) | Btm (ftKB) | Btm (TVD) (ftKB) | | | |
| Tubing | | 1.9 | 2.76 | J-55 | 212 | 6,735.30 | 6,745.3 | | | | |
| Seal Nipple | | 1.9 | | | 1 | 0.90 | 6,746.2 | | | | |
| Notched collar | | 1.9 | | | 1 | 0.20 | 6,746.4 | | | | |
| Perforation Data | | | | | | | | | | | |
| Zone | | Bnch/St g | Entered Shot Total | Top (ftKB) | Btm (ftKB) | Date | | | | | |
| CODELL, ORIGINAL HOLE | | | 48 | 6,783.00 | 6,795.00 | 2/8/2006 | | | | | |
| CODELL, ORIGINAL HOLE | | | 26 | 6,783.00 | 6,795.00 | 10/15/1990 | | | | | |
| Stimulations & Treatments | | | | | | | | | | | |
| Date | | Zone | | | Primary Job Type | | | | | | |
| 10/19/1990 | | CODELL, ORIGINAL HOLE | | | DRILLING/COMPLETION - ORIGINAL | | | | | | |
| Technical Result | | | Tech Result Details | | | Tech Result Note | | | | | |
| Success | | | According to Plan | | | | | | | | |
| Comment | | | | | | | | | | | |
| POST FRAC ISIP'S: | | | | | | | | | | | |
| 5 MIN = 3510 PSI | | | | | | | | | | | |
| 10 MIN = 3400 PSI | | | | | | | | | | | |
| 15 MIN = 3360 PSI | | | | | | | | | | | |
| Date | | Zone | | | Primary Job Type | | | | | | |
| 2/24/2006 | | CODELL, ORIGINAL HOLE | | | RE-FRAC | | | | | | |
| Technical Result | | | Tech Result Details | | | Tech Result Note | | | | | |
| Success | | | According to Plan | | | | | | | | |
| Comment | | | | | | | | | | | |
| POST FRAC 5 MIN ISIP = 3498 | | | | | | | | | | | |
| Other In Hole | | | | | | | | | | | |
| Run Date | | Des | | | OD (in) | Top (ftKB) | Btm (ftKB) | | | | |
| | | | | | | | | | | | |

Well Name: **LARSON A25- 7**

VERTICAL - ORIGINAL HOLE, 6/25/2013 11:44:23 AM

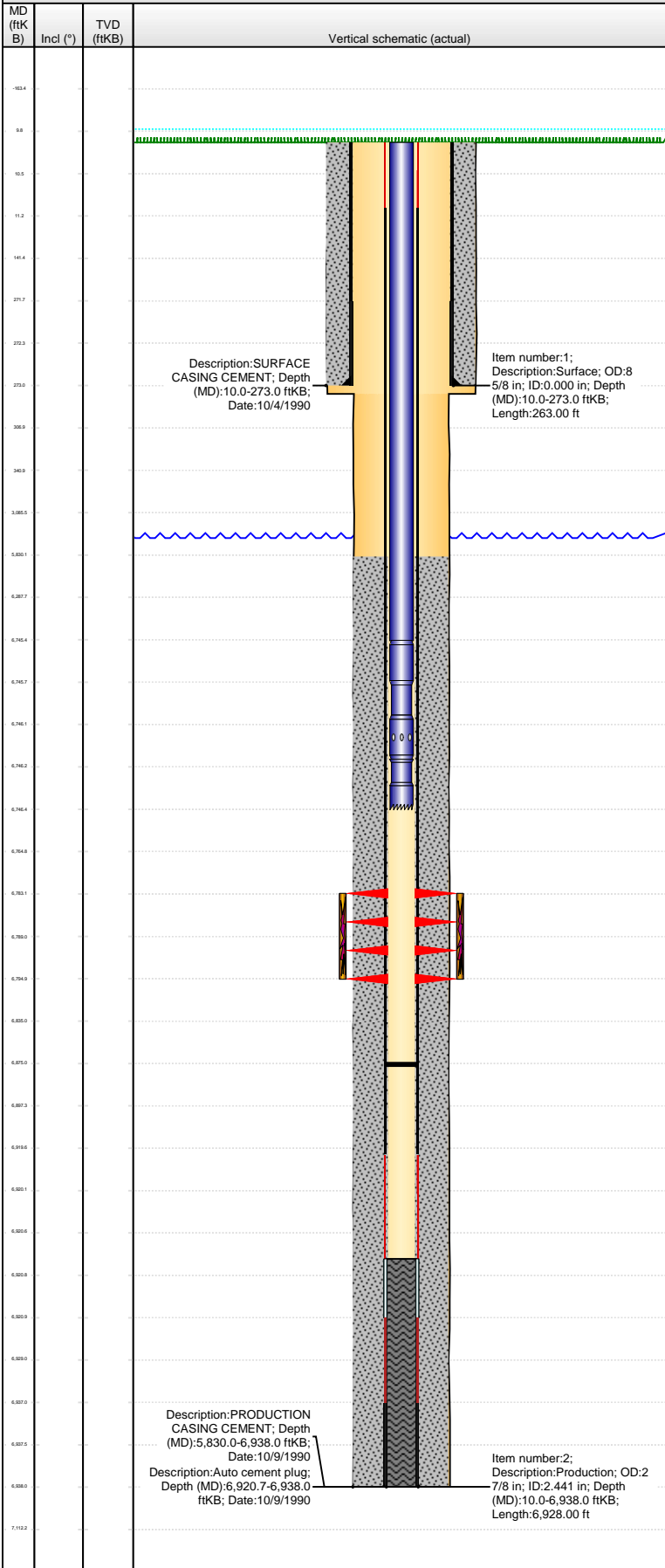

| Logs | | | |
|------------|---------------------|------------|------------|
| Date | Type | Top (ftKB) | Btm (ftKB) |
| 10/9/1990 | COMPENSATED DENSITY | 3,445.0 | 6,929.0 |
| 10/9/1990 | INDUCTION | 273.0 | 6,946.0 |
| 10/15/1990 | CBL/CCL/GR | 5,700.0 | 6,801.0 |