

WELLBORE DIAGRAM

Bayswater Robel 14-28

SE SW 28-T7N-R64W
SHL: 1307' FSL, 1015' FWL
BHL: 642' FSL, 1966' FWL
Weld, CO
05-123-34198

Updated

1/3/2013

MMA

Hwy 85 north to WCR 74, east to WCR 53, N. To WCR 76,E.25, N. Into location
South well of 3 wells

G.L.= 4852
K.B.= 4862
10

TOC 481'

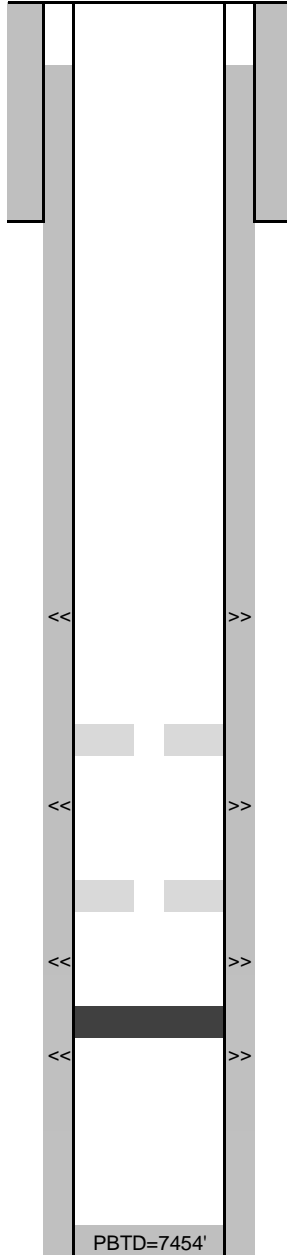

8-5/8" set at 770'
Cmt't w/ 540 sks to Surf.

<< >> NBRR A: 6947'-6966', 4 spf, 76 shots
Frac on 01/03/13, with 193,452 gals Slickwater and 100,300 lbs. 30/50 White

CIFP @ 7000'

<< >> NBRR B: 7058'-7092', 4spf, 136 shots
Frac on 01/03/13, with 281,442 gals Slickwater and 183,080 lbs. 30/50 White

CIFP @ 7110'

<< >> NBRR C: 7130'-7160'
Frac on 01/03/13, with 193,267 gals Slickwater and 100,500 lbs. 30/50 White

CIBP at 7210', 12/31/12

<< >> Codell: 7249-7263', 4 spf, 56 holes
11/18/11: Frac w/ 261,043 gals FR water, 175,686 gals SLF, 182,500lbs 30/50 White

PBTD=7454'
TD= 7469'

4.5" 11.6# N-80 CSG @ 7440' (7-7/8" O.H.)
Cmt'd w/ 230 sx Prem Lite 11.0 ppg, 400 sx Prem Lite 12.5 ppg, 225 sx 50/50 Poz 14.6 ppg.