

Physical Address: 345 Comanche St.  
Mail to: Box 384, Kiowa, CO 80117  
Ph. 303-621-8672 - Fax 303-621-7749  
www.highprairiesurvey.com

Job # 13171 Big Wampum #1  
Rev: June 19, 2013

Inv # 2522

High Prairie Surveying of Kiowa, Colorado has, in accordance with a request from Wiepking Fullerton, determined the location of Big Wampum #1 to be 1990 feet FSL, and 710 feet FEL, (90° off Section lines) of SECTION 23, Township 10s, Range 56w of the 6th Principal Meridian, Lincoln County, Colorado.

Date: Staked on June 17, 2013 drawn on June 17, 2013.

Re:  
Drawn:

Staked by Elijah Frane  
Drawn by Dustin Cotter

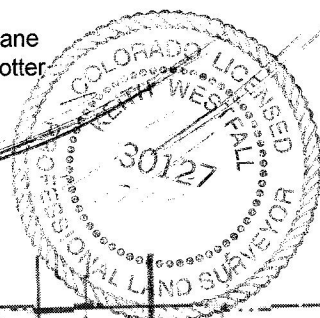

## Reference Area

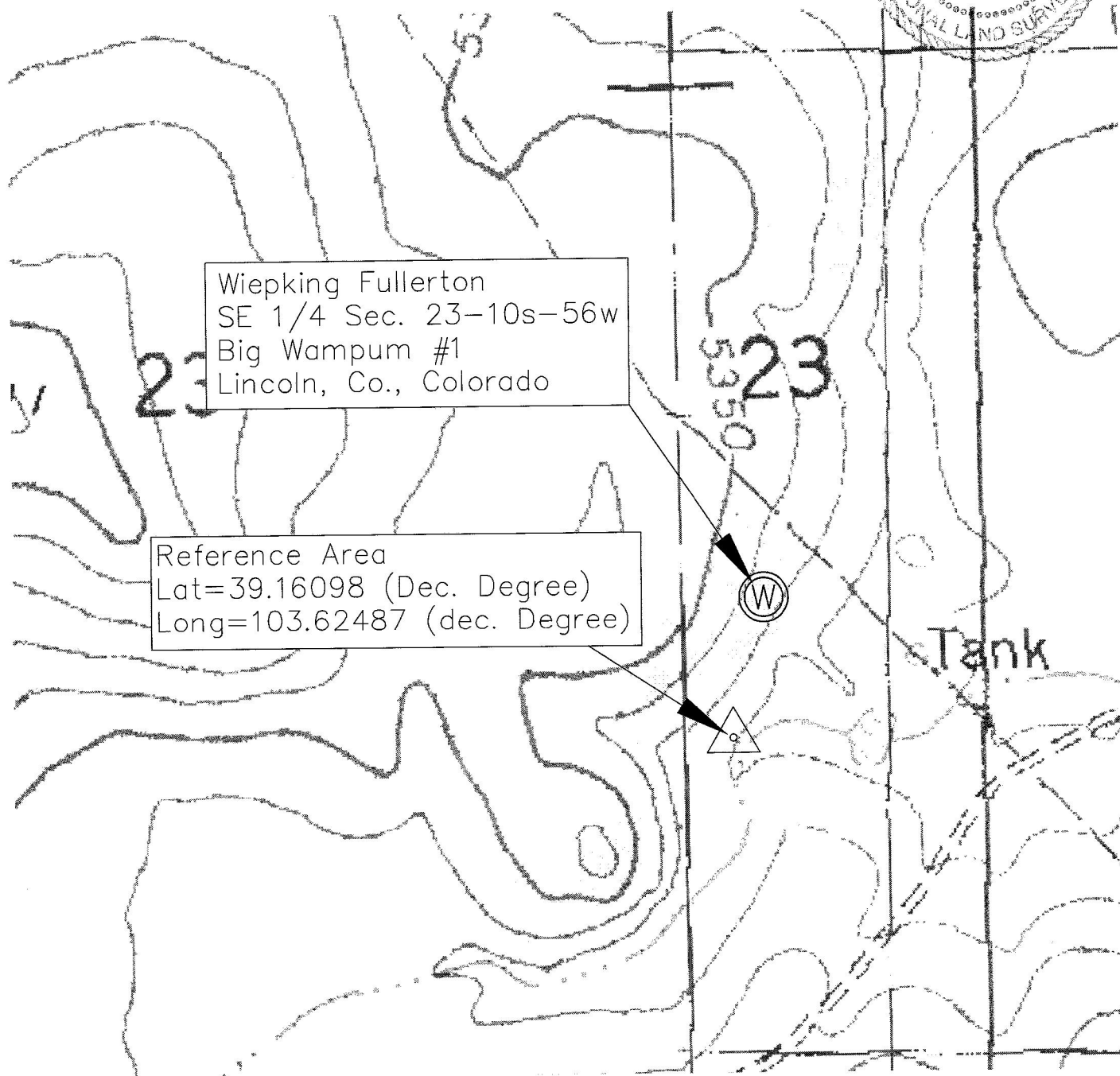

Wiepking Fullerton  
SE 1/4 Sec. 23-10s-56w  
Big Wampum #1  
Lincoln, Co., Colorado

Reference Area  
Lat=39.16098 (Dec. Degree)  
Long=103.62487 (dec. Degree)