

Physical Address: 345 Comanche St.
Mail to: Box 384, Kiowa, CO 80117
Ph. 303-621-8672 - Fax 303-621-7749
www.highprairiesurvey.com

Job # 13171 Big Wampum #1
Rev: June 19, 2013

Inv # 2522

High Prairie Surveying of Kiowa, Colorado has, in accordance with a request from **Wiepking Fullerton**, determined the location of **Big Wampum #1** to be **1990 feet FSL**, and **710 feet FEL**, (90° off Section lines) of SECTION **23**, Township **10s**, Range **56w** of the 6th Principal Meridian, **Lincoln County**, Colorado.

Date: Staked on June 17, 2013 drawn on June 17, 2013.

Re:
Drawn:

Staked by Elijah Frane
Drawn by Dustin Cotter

Location Drawing

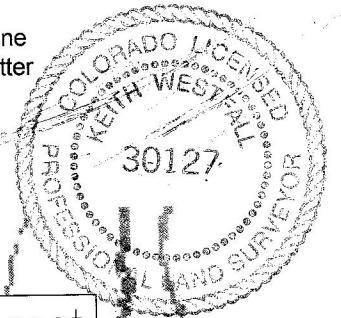

There is a barb wire fence 15' Northeast of and parallel with the Northeast edge of the proposed well pad & The North edge of an earthen dam is approx. 41' Southeast of the proposed well pad.

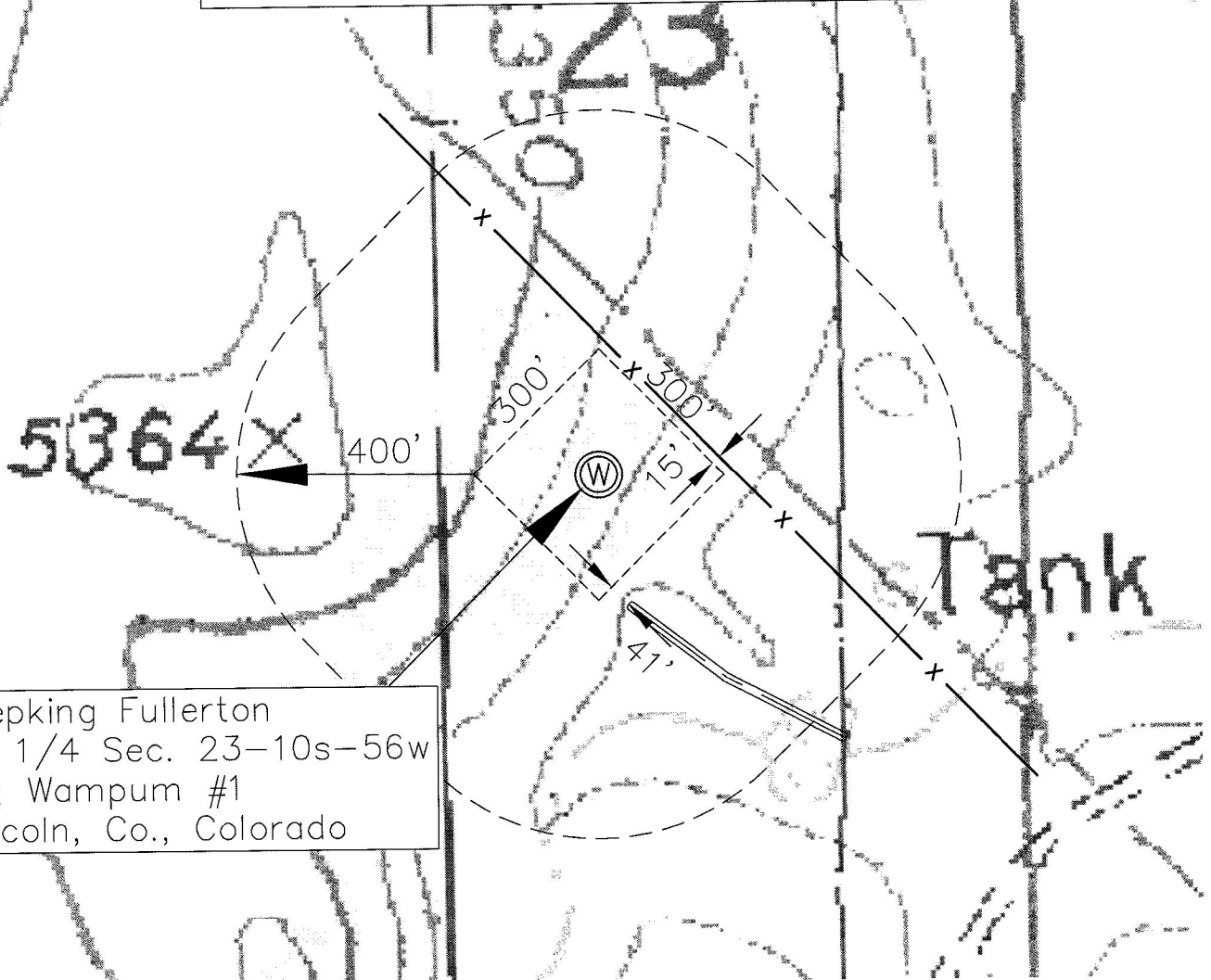

Wiepking Fullerton
SE 1/4 Sec. 23-10s-56w
Big Wampum #1
Lincoln, Co., Colorado